In Two Parts—32 Pages
PART I—TELEGRAPH SHEET—16 PAGES

The Los Angeles Times

"Roll on, roll on, roll on, and on, and on."

DAILY, 5 CENTS.
SUNDAY, 10 CENTS.

GREATER SOUTHERN CALIFORNIA

Liberty Under Law—Equal Rights—True Industrial Freedom.

A POI FACTORY SEEN IN OPERATION

One day I went to a poi factory, which, however, was then not working. Poi is Hawaiian food made from the root of the taro plant. The owner of the factory invited me to visit her. With a big icy watermelon; then she took me to her house. Rich, the son of a white man, she had a fine home, but I was not prepared to see such comfort. There were three rooms, one green, one blue, one yellow, the palatial walls of narrow board. Around these was the real home, a spacious lanai or veranda, opening on a beautiful garden that hid the house from the road. On its floor lay a rare lauhala, which she was making with leaves of pandanus, or screw pine. On the moss-green walls were tacked a paddle, a lei, a hat made of banana and a rain coat—characteristic decorations. Out-doors there were calabashes, or gourds, of every conceivable size and shape; ancient poi-pounders of hard red heavy volcanic rock; and a framed copy of a feather cape, not well selected as if my hostess were a professional collector. Before leaving, I was treated to a delicious drink of pineapple, guava, papaya and vodka and looked as innocent as vodka looks, but it went up my nose and came out through my eyes! Then her sweetest flower, a gardenia, was plucked for me, and I was invited to return when the poi factory would be working.

This I did. My hostess had been a poi maker to the queen; she employed three helpers were peeling the taro root, from which poi is made. It had been steamed over a fire, then washed in water for two hours and a half. Taro is the elephant's ear of the gardens. In Hawaii it grows in water like rice. From fourteen months a crop. Young shoots from the top of the root, where the plant begins, are planted for the next harvesting. The ground should be allowed to rest a month, but commercial farmers work it till it dies.

There is no waste; the stalks are cooked, the coarse skin fed to the cattle as fertilizer and the poor roots to chickens. After a taro had been washed, pounded, cut, an electric grinder in Pennsylvania was started, the root entering a receptacle like a meat grinder and "coming out a smooth, gray paste that looked like a thick putty or well-masticated chewing gum. The following day the poi would be kneaded by hand on a flat trough resembling a bread board, and then allowed to ferment. Babies thrive on poi, the most easily digested of foods, but a poor diet for it must be cultivated. That is how you eat it—like Jack Horner you put in your thumb and you pull out your poi, which you lick off. The performance is as unclean as this sounds, where there is a common dish your finger is instantly dipped with what you eat.—[Emily Dunbar in Asia.

FISH ABSORBS FISH, THEN GOES ON LAND

In the weedy depths of the Florida lakes lives a queer creature which has provided science with two great surprises.

It is known as the amiast. In appearance it is fishy enough, and has a broad, flat head resembling the toe-cap of a boot and a face quite as expressionless. A bunch of feathery gills on either side may be said to be its only adornment, for its fins are feeble and unguiculate.

For ages past the amiast has lived and bred in its watery home without venturing upon land. It is regarded as a purely aquatic species, and it was not suspected that it revealed its long-buried secret.

Two years previously a number of living specimens were brought into Europe after the first one. It was found that some individuals of the second generation which were born in the world by absorbing the air and the large straight gut, which runs along the body around the tail, while at the same time developing gills and losing its lungs, eventually walking out of the water fully adapted to life on land.

Then it was that the lungfishes were recognized as a well-known North American salamander, the Amblystoma. Amblystoma punctatum, which, owing to climatic conditions, had never developed, as it were, its mature and distinct species.

Further experiment proved that it was comparatively easy to induce axolotl to transform into the adult form by allowing the water in which they were kept to gradually evaporate, thus forcing them to make free use of their lungs. Comparatively recently it was discovered that the gill-bearing larvae on thyroid tablets would be transformed into adults, and could be considered as the life-history of the London fog. Now Amblystoma can see Amblystoma in the water, and their transformation is brought about by the following methods.

Many axolotl are of a dull black, domesticated variety, while others are pure white—albinos. These albino brethren—with pink eyes—like those of the black brethren—will not have some claim to be considered about double the value of the normal form, and as they are quite prolific, they are quite profitable.—[Vancouver Province.

HERE'S ONE FOR THE BOOK

He approached the cigar counter in the Indianapolis Union Railway Station Building.

"Lost my watch. Want to put an ad," he said.

The watch loser and the clerk proceeded to frame an advertisement that gave a full description of the vanished timepiece, the loser got out his note-book to jot down the number of the watch and the name of the maker and other minute detail. The cost of the advertisement ran to $1.12.

The advertiser produced the money.

"Twelve cents more, please," the clerk said.

The man fumbled through his pockets for additional coin, finding none he protested that a dollar was too much.

"I had some change in my pockets when I left home to-day," the man said, "but I must have lost it rummaging through my grip, and, just as the clerk was about to put up the charge on the ad, he looked at the watch loser and said:

"Wait a minute! Wait a minute! Here's my watch! I had it in the wrong pocket. And I have no change. I knew I had it somewhere."—[Indianapolis News.

MY TRIAL ENLIVENED

Mitchell Judge in Clash

Counsel Fires Up at Heard Remark of Board Member

Brief Expression Gets Action from Reid That Brings Apology

[BY A. P. NIGHT WIRE]

WASHINGTON, Nov. 27.—With the evidence at the Billy Mitchell court-martial limited for four hours each Monday, closing afternoon to witnesses and then given to Brig.-Gen. Edward Kreger, a member of the court, Representative Frank Reid of Illinois, chief defense counsel, and the sharp clash between the general would be excused from the court failed to eliminate from him. Reid declined nor denied the charge.

However, set at rest all talk to the effect would use the incident as a motion to have ordered by another tribunal. Judge Gen. Lewis to remain on the witness stand.

The brief statement, he explained, was the unfortunate episode and all its occurrence. I shall not apologize of the incident, and every lawyer in this a civil proceeding would have been im-

[CONTINUED]

REMARK

...precipitated during cross-examination of Maj. J. Bain, a General Staff former assistant to the recent joint Army-Navy maneuvers in Hawaii. The ... had changed the ... testimony at times ... apparently, un... in front of the court. Reid was seated. ... Reid exclaimed: ... "I'm not damn rot and ... and heard and showed ... over a remark by ... another member of ... The general hastened ... explaining that he ... talking to another ... the court."

... who you were talking ... Reid returned hotly. ... what you said, and I ...

Page 2, Column 1

STOCKINGS TO BE FULL

Christmas Trade Making Record

Unprecedented Prosperity of Nation Being Shown by Tremendous Sales

Every Inhabitant Will Spend Average of $35 to Get Holiday Articles

BY WILLIAM P. HELM, JR.

[EXCLUSIVE DISPATCH]

(Copyright, 1925, by William P. Helm, Jr.)

WASHINGTON, Nov. 27.—Retail merchants throughout the United States are preparing for the heaviest Christmas trade ever experienced; and every index of prosperity, from whatever source obtained, promises it. Earnings have been greater, savings are larger, purchasers are more abundant than at any time since the war, and stocks of merchandise are piled up to the roof of many a great mercantile establishment.

The holiday trade alone—entirely independent from the purchase of necessities—will run this year, it is conservatively estimated, to not less than $4,000,000,000. This contemplates a spending for Christmas goods of about 3 cents for every dollar spent in all other ways during the remainder of the year. Putting it another way, it would mean spending about ten days' income of all kinds for Christmas goods. It probably will average about $35 a person for every inhabitant of the country.

Too large? Possibly, but industrial returns do not so indicate. The automobile factories, for instance—and more and more the automobile is coming to figure as Exhibit A in the Christmas stocking—usually show a distressing slump in production beginning about Labor Day. This year, however, more automobiles were turned out by American factories during the month of October than in any other single month in the history of the industry.

SALES MOUNTING

In that sensational demand, dealers the country over see the shadow of Christmas. Again, in the radio industry, manufacturers count on dealers selling 10,000 receiving sets a day for Christmas presents every week day from now to Christmas. The silk and fur demand has grown like a mushroom since early fall and is getting greater every day. And the farmer—

The Federal Reserve Board and the Department of Agriculture tell

(Continued on Page 2, Column 6)

TODAY'S NEWS SUMMED UP

...Cloudy; wind at 5 ..., velocity, four ..., highest, 62 ... 56 deg.; forecast, for ... and vicinity, unset... complete weather data, ... of this section.

Radio, Page 5, Sports and Financial, Pages 11, 12, 13, 14, 15, Part II; News of ... Page 6, Part I; ... Page 15, Part I; Pic... Page 1, Part I; Comics ... Part I.

IN SPANISH. Page 16.

NEWS. Page 15.

First unit of new ... Museum formally ... Exposition Park. Page ...

...ng ordinance ...-chair" pro... ...ndorsed to mother ...school in Los Angeles' ...

Mail-plane factory at Maywood, Ill., rebuilds surplus war planes at rate of fifty a year. Page 5, Part I.

WASHINGTON. Unprecedented Christmas trade is assured this year due to nation's prosperity. Page 1, Part I.

Member of tribunal and Col. Mitchell's counsel have sharp clash at court-martial. Page 1, Part I

FOREIGN. Briand names Cabinet with which he will attempt to save France from financial ruin. Page 1, Part I.

Italians pass law giving to government political control of majority of towns with population of more than 10,000. Page 1, Part I.

Gen. Feng, "Christian general," sends ultimatum to Marshal Chang. Manchurian war lord, to fight or retire from politics. Page 1, Part I.

German Reichstag votes approval of Locarno pacts and for entry into League to Nations. Page 3, Part I.

...ng ...ty playground ... and general man... ...ducting proposed ... would be mockery ... Page 1, Part II.

... film actor, and ... in bankruptcy ... series of financial ... Page 1, Part II.

... plane expansion with ... cost $5,500,000 more ... Part II.

... studios to be re... Part II.

...ng in Western ...ded by man from ... Part II.

...ngines battle Wash... Congress in Coliseum ... Page 9, Part I.

...shatters world's ... City practice. ...

...world's flyweight ...

REFUSE TO ARBITRATE ON MOSUL

League to be Informed of Angora's Decision Against Intervention in Dispute

[BY CABLE AND ASSOCIATED PRESS]

LONDON, Nov. 27.—The Exchange Telegraph reports that the Turkish Council of Ministers, under Mustapha Kemal Pasha has decided to refuse compulsory arbitration by the League of Nations in the dispute with Great Britain over the Mosul territory in Northern Mesopotamia.

Instructions to that effect were given to the Turkish Foreign Minister, who is leaving for Geneva tomorrow, the dispatch adds.

The Permanent Court of International Justice at The Hague last Saturday ruled that the decision of the League of Nations Council in the Mosul dispute should be binding upon the parties concerned and should constitute definite determination of the frontier between Turkey and Mosul.

ASTRONOMIC SPEED 'COP' TAGS COMET

"Road Eater" With Proof Against Him Caught by Photographic Sky Patrol

[BY A. P. NIGHT WIRE]

CAMBRIDGE (Mass.) Nov. 27.—The photographic sky patrol maintained at the Harvard Observatory has caught a "speedster" among comets, according to Prof. Edward S. King of the observatory staff. Prof. King characterized the year 1925 as a remarkable one for comets, because of the discovery of five new comets in addition to half a dozen periodic ones scheduled to reappear.

"Two new comets have been discovered in the past week," said Prof. King, "and one of them seem's a speedster. Six days after its discovery it was observed again nearly one-sixth of the sky vault from the point where it had first been seen. Is it possible that the two objects are one and the same comet? Luckily the photographic sky patrol maintained at Harvard Observatory has settled the question. Photographs showed traces of the speeding comet where it would have been located on two intermediate dates. It must be quite near to us; when the computers shall have done their work we shall show how near."

DEATH OF STUDENT LAID TO EXPOSURE

[BY A. P. NIGHT WIRE]

REDDING, Nov. 27.—Tilford Dozier, 19 years of age, student of the University of California, who disappeared in January, 1924, died from exposure in the ravine where his skeleton was found yesterday, after a sprained ankle had made it impossible for him to walk, a Coroner's jury found today. The boy's skeleton was found within half a mile of the home and hospital of his father, Dr. Ernest Dozier, physician and former Assemblyman.

PRINCE GOES IN BUSINESS

[BY A. P. NIGHT WIRE]

NEW YORK, Nov. 27.—Prince Edward Joseph Lopkowicz, scion of an old Austrian family and husband of the former Anita H. Lieblme of Chicago and New York, has entered business as the head of a local art gallery.

HUNT WILLING TO CONFER

Arizona Governor Insists, However, Only Allocation of Colorado Water be Considered

[BY A. P. NIGHT WIRE]

PHOENIX, Nov. 27.—Gov. Hunt today informed State Senator Swing of California that Arizona is willing to hold an informal conference with representatives of California and Nevada looking toward a satisfactory settlement of the differences between the States on Colorado River development.

The Governor specified, however, that such a conference cannot be predicated upon Boulder Canyon or any other development project.

WATER RIGHTS FIRST

The conference has been proposed to attempt to reach an agreement between lower basin States regarding apportionment of the water and the distribution of benefits to be derived from harnessing the stream and to further comply with the provisions of the law authorizing the negotiation of a compact between the seven basin States and the United States with reference to the Colorado River.

In his letter addressed to Senator Swing, Gov. Hunt said a previous Phoenix conference had failed because the other States demanded that all discussion be predicated upon an approval of the Boulder Canyon project. Gov. Hunt specifies that a future conference, if held, should be confined to reaching an agreement as to the allocation of benefits, leaving the question of location of individual projects for further consideration.

ONE THING AT A TIME

"So far as the matter at issue is concerned," Gov. Hunt said, "the question of the location of dams has no place in the discussion. The question to be settled first is how much water each of the three States is to receive and an agreement with reference to electric power that may be delivered within the State of Arizona or between it and other States. Such discussion and a possible solution cannot under the law and should not be predicated upon the Swing-Johnson bill, as you suggest, the Boulder Canyon, or any particular development.

"A compact apportioning the water of the Colorado River and the Swing-Johnson bill or Boulder Canyon development, are not synonomous terms and within the scope of the act authorizing the compact. I suggest one question at a time should be settled."

In a letter to Gov. Hunt, Senator Swing asked that the chief executive set forth the exact circumstances that Arizona will make so that they can be discussed before any conference is held.

CONFERENCE HELD IN WYOMING ON DAM

[BY A. P. NIGHT WIRE]

CHEYENNE (Wyo.) Nov. 27. Gov. Ross and other State officials conferred today with a delegation of Southern California representatives on the Colorado River compact. The delegation urged an agreement among the basin States whereby opposition to the construction of Boulder Canyon dam would be withdrawn.

MUSSOLINI TIGHTENS GRIP

Control of Majority of Governments in Italian Cities Gained by New Fascisti Law

[BY CABLE—EXCLUSIVE DISPATCH]

ROME, Nov. 27.—Characterizing the bill as a "master stroke against liberal democracy," Minister of Finance Federzoni today presented to the Chamber of Deputies a project for the Federal appointment of podestas, depriving 7300 of the 9140 communities in Italy of local autonomy. After an enthusiastic session, only interrupted by the enthusiasm of the Fascisti or cries from nine Communists, the project was adopted.

Signor Federzoni created a sensation when, after saying that he refused to accept an amendment so the bill applied to cities of 10,000 or less, he declared that as soon as this law was applied another bill will be presented providing for podestas for all cities in Italy, including Genoa and Milan.

The podesta law gives the government absolute control of the political machines in the communes. It applies to all communes of 5000 and under and all watering places on the Italian rivieras, and is regarded as one of the greatest measures to assure the perpetuity of the Fascisti regime.

Another law is pending increasing the powers of the prefects of the provinces, corresponding to our governors, who also will be federal appointees and be executive heads of public utilities.

A Communist interrupted Signor Federzoni, declaring the law was against the masses and peasants, but a Fascist deputy jumped to the floor and amid the applause and laughter of the chamber told the Communists that they owe their safety to the Fascisti, for if the Fascisti did not protect them they would be beaten daily. Premier Mussolini and other ministers were in the government bench, but did not speak.

A speech from Signor Combattendi, a war veteran and originally anti-Fascisti, announcing himself completely converted to Fascism and approving without reserve every law on their program, was greeted with stony silence.

Signor Farinacci, secretary-general of the party, has just written an article protesting against "conversions resulting from personal interest. What we want is men with character and moral force."

Signor Federzoni talked on the decadence of the municipal communal governments as compared with the Federal government. All enemies of the law forget that the podestas are "assisted by a syndicatelist board with consultative powers, the Saturday laws increasing the powers of Premier Mussolini, outlawing anti-Fascist Italians abroad only."

MRS. COOLIDGE HELPS CHURCH BAZAAR SALE

[BY A. P. NIGHT WIRE]

WASHINGTON, Nov. 27.—A picture of the White House autographed by Mrs. Coolidge has been presented by her to the New York Avenue Presbyterian Church for its Christmas bazaar, December 2. The picture will be auctioned. The proceeds of the bazaar will be sent to Persia for the support of a missionary sent there by the Church.

HELM TAKEN BY BRIAND

Veteran Leader Again Premier

Shelves Drive for European Peace to Save France from Disaster

Loucheur, Exponent of Debt Cancellation Named to Finance Post

[BY CABLE—EXCLUSIVE DISPATCH]

PARIS, Nov. 27.—Aristide Briand, eight times Premier of France, has again taken up the burden of government chief and, according to semiofficial announcement, will attempt with a Cabinet formed today the herculean task of leading his country out of the financial and political morass into which she has been sinking deeper hour by hour.

In the new Cabinet M. Briand, in addition to the Premiership will hold the portfolio of Foreign Affairs. Other members of the ministry are:

Louis Loucheur, Minister of Finance.
Paul Painleve, Minister of War.
M. Chautemps, Minister of Justice.
Georges Leygues, Minister of Marine.
Edouard Daladier, Minister of the Interior.
Herait Rostan, Minister of Education.
Daniel Vincent, Minister of Commerce.
Anatole De Monzie, Minister of Public Works.
Antoine Durafour, Minister of Labor.
Leon Perrier, Minister of Colonies.
Jean Durand, Minister of Agriculture.

MAY BE CHANGED

There may be some changes in this list after Premier Briand confers with President Doumergue.

M. Briand, although only 63 years of age, was reluctant on account of his health to accept the heavy burden of the Premiership. Since he became Foreign Minister last summer he has set his mind upon re-establishing peace in the world, beginning with Europe. The Locarno treaties partly crowned his efforts. He does not believe that his task is ended, but he thinks that if he is able to carry on his plans for another eighteen months peace will be re-established in Europe.

Devoting all his attention to this important matter, he has had little time for financial affairs, which are now predominant in French politics. It was chiefly on this account that on Monday he refused to form a Cabinet. After being pressed by President Doumergue and many friends, including prominent foreigners, he decided, however, to accept the task.

PERSONAL POLITICS

The Socialist parties split over the question of who was going to get most of the spoils. The true reason for Edouard Herriot's failure to form a Cabinet is that he offered only four Cabinet seats to Leon Blum's friends and kept the others, including the Finance, Home and Foreign departments for himself and his friends. This "policy of personal interest" as it is called by the extreme Socialist newspapers, made collaboration among the Socialist groups impossible and compelled President Doumergue to ask M. Briand—"the most skillful and settled of French political men"—to form a Cabinet that will contain a large number of moderate Socialists.

In past years M. Loucheur, the incoming Minister of Finance, has been among those who asked for cancellation of France's foreign debts. He asserted publicly that France should not refund her war debts. These ideas he would have applied in an extreme Socialist Cabinet, but it will be difficult for him to do so in a Cabinet under M. Briand, who is convinced that Europe cannot recover without American support and is also convinced that such support will not be forthcoming without a war debt settlement.

It was M. Briand who a few months ago induced Joseph Caillaux to go to the United States and it was Briand who accused M. Caillaux of lacking skill in handling the debt question in Washington and caused his resignation.

MURDER JURY DISAGREES

[BY A. P. NIGHT WIRE]

DETROIT, Nov. 27.—The jury that has been trying Dr. Ossian H. Sweet, his wife, and nine other negroes charged with the murder of Leon E. Briner, September 9, today reported itself unable to reach a verdict and was discharged by Judge Frank Murphy.

I See by Today's "Times" Want Ads—

That an 800-gallon road sprinkler is offered for sale.

That new 4-room stucco—close in—near school—can be bought for $100 down.

That $25 will buy a pedigreed French Bull toy puppy.

That middle-aged woman is wanted to care for three-year-old boy, and do general housework.

That refined young lady wishes position as child's nurse. Experienced.

GOV. RICHARDSON REVOKES PAROLE OF "BIG HUTCH"

Blocking of Recent Inquiry and Graft Taken From Bunko Ring Charged in His Report

[EXCLUSIVE DISPATCH]

SACRAMENTO, Nov. 27.—Gov. Richardson today revoked the parole of E. A. Hutchings, alias "Big Hutch," notorious Los Angeles bunko operator and took steps to have him returned to California from New York to complete his term in San Quentin prison. The Governor sent a telegram to the Police Commissioner of New York to arrest and hold Hutchings and immediately issued a requisition upon the Governor of New York for the extradition of "Big Hutch" on the ground he has violated his parole.

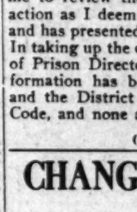
GOV. RICHARDSON

This action by the Governor in setting aside the parole granted to Hutchings by the State Board of Prison Directors several months ago is the result of an investigation made by Gov. Richardson following many protests from Los Angeles and finally at the request of Dist.-Atty. Keyes of Los Angeles county. It is the first time that a California Governor has ever revoked a parole granted by the prison board and he acted under a law passed in 1923.

INQUIRY BLOCKED

Gov. Richardson declared in a statement that his investigation into the case was blocked from several sources but that they produced startling revelations concerning protection money that was paid Los Angeles officials by gangs of bunko men headed by Hutchings. However, the Governor said criminal action probably cannot be taken against the guilty officials due to the statute of limitations. The Governor stated he revoked Hutchings's parole on the ground "that he has not lived up to its terms, that he should serve his full term in order to be sufficiently punished and that such punishment will be a warning to other bunko men."

E.A. HUTCHINGS

Hutchings was granted a parole by the prison board several months ago, was released on August 7, last, and permitted to go to New York for employment with the American Press Association. The Governor's statement declared that Hutchings is not an employee of that press association, but is living in a costly New York apartment "without visible means of support."

The news that Hutchings had been paroled did not become public until after he had arrived in New York, and Los Angeles officials charged that he was liberated secretly by the State Prison Board of which George A. Van Smith of San Francisco, who recently resigned, was then president. Some time before the parole was granted Gov. Richardson had warned Van Smith against freeing Hutchings without first making a careful investigation and conferring with the Los Angeles authorities.

GOVERNOR'S REPORT

Protests were made against the parole of Hutchings and Gov. Richardson announced that he would review the board's action in the case if requested to do so by the Los Angeles county officials. Dist.-Atty. Keyes then formally requested the Governor to make such a review.

The Governor's statement relative to revoking Hutchings's parole follows:

"The District Attorney of Los Angeles county has requested me to review the parole of E. A. Hutchings and take such action as I deem proper. He does not ask for its revocation and has presented no arguments or fact to sustain a revocation. In taking up the case I examined the records of the State Board of Prison Directors and found that only the most meager information has been furnished the board by the trial judge and the District Attorney under Section 1192A of the Penal Code, and none as required by Section 1168C relative to the

(Continued on Page 2, Column 5)

CHANG GIVEN ULTIMATUM

Christian General Serves Notice on Manchurian War Lord to Quit Politics or Fight

[BY CABLE AND ASSOCIATED PRESS]

PEKING, Nov. 27.—The Christian general, Feng Yu-Hsiang, today served public notice on Marshal Chang Tso-Lin, once all-powerful ruler of Manchuria, to quit politics or fight. Feng sent the Mukden leader a message urging him to retire, otherwise he declared he would attack.

Chang remained outwardly calm in spite of this culmination of the spectacular march of events, which has made the antiforeign Feng virtually master of Peking and threatens to eliminate Chang from the political arena.

Although dispatches from Mukden said Chang Tso-Lin was determined to fight to the last, other defections among his followers were reported, making his stand seem like a forlorn hope. Meanwhile an additional division and other troops of the Christian general's forces were taking their places in the garrison of Peking, tightening the grip of Feng on the capital. His early arrival in Peking from his headquarters at Kalgan is considered probable.

The chief executive, Marshal Tuan Chi-Jui, still remains in Peking, in spite of his desire, expressed to the Cabinet, to resign, and free himself of the imbroglio into which Northern China has been thrown. He is understood to have received assurances from Feng Yu-Hsiang and Li Ching-Ling, Civil Governor of Chihli, in which Peking is located, that the peace will not be disturbed. Li, formerly a henchman of Chang Tso-Lin, has declared himself free of that connection.

REJECTS DEMANDS

Chang Tso-Lin is pictured in Mukden dispatches as determined to reject the demands for his retirement, some of which come from his former followers and to defend his position in Manchuria. Haranguing a force of 10,000 men at his headquarters recently, he declared he would establish his first line of defense at Shanhaikwan, where the mountains and the great wall of China run down to the sea, about 150 miles northeast of Tien-tsin, making a narrow and difficult pass through which the Peking-Mukden Railway runs. His last stand would be made, if necessary, he said, along the River Liao, which runs south a few miles west of Mukden.

Chang has about 50,000 loyal troops remaining while 100,000 men composing the former flower of his army are said to acknowledge the leadership of Gen. Kuo Sung-Lien, commander of the Tenth Division and leader of the revolt among Chang's followers.

A heavy blow to the Manchurian leader's course is indicated in the reports of the defection of Gen. Chang Tsung-Chang, Governor of Shangtung and one of his closest lieutenants up to this time. The latter has refused to obey his chief's summons to proceed by sea from Tsing-tao to Chwang, the port nearest Mukden. Chang Tsung-Chang is said to have approved the stand of Kuo Sung-Lien on the ground that it was in the interest of peace and to have made preparations to co-operate with Kuo and Li Ching-Lien against their former leader.

SPOILS DIVIDED

Already the leaders in the coup against Chang appear to be dividing their spoils. A reported agreement between the Christian general and Kuo Sung-Lien gives all of the important Province of Chihli to the former and allots the three Manchurian Provinces ruled by Chang Tso-Lin to Kuo. Shantung would be turned over to the Governor of Honan, Yueh Wei Chun, a henchman of Feng, while

(Continued on Page 2, Column 7)

HEATED CLASH IN ARMY TRIAL

Mitchell Counsel Flares Up at General's Remark

Attorney Later Denies Plan to Seek Resignation

Gen. King Refuses to Comment on Intended Action

(Continued from First Page)

want it in the record. This may be very tedious to you, but I consider it very necessary in this case to question the witness thoroughly. I have a right to."

As the situation rested tonight there was no way open to Gen. King to act until the court reconvenes Monday, unless he should go directly to President Coolidge with a request to be relieved from the court. The opinion prevailed that he would not request relief in this way and would be content Monday with the erasure of the incident from the record, by motion of Mr. Reid.

Legal experts familiar with court-martial procedure agreed that Mr. Reid would have been within his rights if he had decided to challenge Gen. King and force a decision on his future connection with the court.

Both Brig.-Gen. LeRoy Eltinge, former chief of the war plans section of the General Staff and first witness for the prosecution today, and Maj. Bain, were grilled by the defense counsel after they had given their direct testimony.

Gen. Eltinge was the first selection of the prosecution, not only because of his service as head of the war plans section, but also because he had been the chief Army umpire for the defending forces during the Hawaiian maneuvers.

DISPUTES CONTENTION

He disputed the defense contention that the War Department had no plan for defense in the Pacific. The witness added, however, that these plans were so highly confidential that they should not be talked about, and the point was not pressed.

The witness conceded that there was no "satisfactory co-operation" between the Army and Navy air services during the Hawaiian maneuvers. Asked for the reason, he replied: "The Army and Navy air services had not had preliminary joint exercises. They were, as a result, notified to combine their material and men into a smooth working machine."

"How would you remedy such a situation?" he was asked.

"By making changes in the tactical organization of the land forces and holding combined tests in time of peace."

The Army, the general said, was organized primarily for duty on land, the Navy for duty on water, and "they overlapped at the shore line."

"An additional service, which overlapped both of them, he said, referring to Col. Mitchell's proposal for a separate air service, "would make co-ordination absolutely impossible."

The general pronounced the Hawaiian maneuvers a "success," except that they had to be curtailed "on the ground of economy."

"Is there a war plan for the Hawaiian Islands?" Maj. Wilby asked.

Mr. Reid objected again, and the court held that the way to prove the existence of such a plan, if any existed, would be to produce it in evidence.

The examination proceeded very slowly, virtually every question asked the witness becoming a subject of argument between counsel.

By his repeated objections Representative Reid compelled the prosecution, whenever it mentioned an official document, to produce it, and whenever it mentioned an official army board, to produce the order creating it.

CALLED "REAL EXPERT"

Maj. Allen W. Gullion, another of the trial judge advocate's staff, described Gen. Eltinge as "a real expert" in contrast to "some of these visionary, poetical, so-called experts."

After a few preliminary questions about the method of preparing war plans at the War Department, the prosecution put into evidence a confidential document which it describes as "secret war plans" for defense of the Hawaiian Islands. The document was given to defense counsel for examination, but was withheld from the public record of the court. After looking it over Representative Reid objected that it was not a war plan for the Hawaiian Islands, but only for the island of Oahu."

"We admit," said Maj. Francis B. Wilby, also of the prosecution, "that this is a defense project for Oahu."

Asked what priority had been given the Oahu project, Gen. Eltinge said it was fifth on a list of seventeen War Department defense projects.

Gen. Eltinge said there was no Air Service officer at present on the joint Army-Navy Board.

"Is there a defense plan for the Pacific?" he was asked.

"Yes. For diplomatic reasons, however, it is kept entirely secret, and I don't believe it should ever be talked about."

"Is there a defense plan for the Philippine Islands?"

"Yes."

Gen. Eltinge added that he assisted in preparing the Philippine defense plan in 1919.

The court took cognizance of the general's remark about the extreme secrecy of the Pacific defense plan and no effort was made to ask further about it.

NO DECISION

Cross examined by defense counsel, Gen. Eltinge said he "doubted" if the result of the maneuvers would have been different if "there had been a unity of air command."

"Who won the war in Hawaii?"

"No decision."

Unity of command of the defending Hawaiian forces in the recent maneuvers Maj. Bain said, was not contemplated "by those who drew up the problem."

The general plan for co-operation between army and navy commands, he said, was "not satisfactory" and has been under revision for about nine months.

This plan would fix the responsibility of command in emergency according to the paramount interests prevailing between the Army and Navy. The paramount interest during the maneuvers was with the Army, he added.

"Should the Navy have co-operated with the Army under the paramount interest plan?" he was asked.

"Yes, sir."

"Did they?"

"No, sir."

DENY REQUESTS IN SHENANDOAH QUIZ

[BY A. P. NIGHT WIRE]

WASHINGTON, Nov. 27.—The request of Joseph S. Davies, counsel for Mrs. Zachary Lansdowne, that the Shenandoah court of inquiry be reconvened and witnesses called for cross-examination on behalf of the widow of the airship commander was denied today. Another request that a stenographic copy of the testimony of all witnesses heard by the court on any questions bearing on the controversy between Mrs. Lansdowne and Capt. Paul Foley, former judge-advocate of the court, whom she accused of attempting to influence her testimony before the court, also was denied, but no reference was made to Mr. Davies's other demand that the court be discharged.

The position of the department was set forth in a letter by Rear Admiral E. H. Campbell, judge advocate general of the Navy, who was ordered by Secretary Wilbur to reply to the letter sent to him by Mr. Davies after the court, when it recalled Mrs. Lansdowne to inquire into the Foley charges, refused to permit him to act as her counsel. The court later exonerated Capt. Foley.

The department's reply stated that if Mrs. Lansdowne wished to present additional facts germane to the investigation, the judge advocate general would submit these to Mr. Wilbur when the findings of the court were reviewed. It could then be determined, said the letter, whether the court should be reconvened and additional witnesses called.

Judge Advocate Leonard of the Shenandoah court, expects to call Col. William Mitchell before that court as soon as the Colonel's trial by court-martial is concluded.

"Umbra"

ROBES

STUNNING soft, fleecy robes of medium weight in new stripes and checks. High colors in smart shaded effects—very rich, very new. Ideal for Christmas gifts. Moderate at

$15.

MAIN FLOOR

Harris & Frank

STEIN-BLOCH SMART CLOTHES

635-39 South Hill

Cupid Unites Famed Mexican Families

Señor and Señora I. Gaxiola

COMELIEST MEXICO GIRL MADE BRIDE

Gen. Obregon's Right-Hand Man Weds Armida Loaiza at Brilliant Church Affair

[EXCLUSIVE DISPATCH]

HERMOSILLO (Mex.) Nov. 27. Hermosillo was in gala attire last night for its most elaborate wedding in years—the ceremony which united Ignacio Gaxiola, right-hand man of Gen. Obregon, to Señorita Armida Loaiza, declared the most beautiful girl in all Mexico. She is the daughter of Don Manuel Loaiza, the city's most prominent citizen.

The cathedral, which has a seating capacity of 3000, was crowded for the wedding, at which Rt. Rev. Francisco Navarro, bishop of the diocese, officiated with full pomp and ceremony. Gen. Obregon and his family were guests and President Calles was represented by his son.

The gifts were elaborate. The groom's gift to the bride was a diamond and platinum necklace, worth $100,000, and other gifts included a grand piano, the furnishings of their home and linens of the finest hand embroidery. A hurried viewing of the presents required more than two hours. They came from all over Mexico, and from Los Angeles and San Francisco.

The whole cathedral and grounds were specially wired for an electric display and the cathedral was massed with flowers. Boys and girls in snowy white were train bearers.

The couple will live in Navojoa.

DANISH PRINCE ON TOUR

Moroccan Warrior Arrives In America for Lectures

[BY A. P. NIGHT WIRE]

NEW YORK, Nov. 27.—Prince Aage of Denmark, nephew of the late Queen Alexandra and cousin to the kings of Denmark and of England, arrived today for a lecture tour of America.

"I am a soldier of fortune and for the past three years have been captain of the Foreign Legion in Morocco," the Prince said, "and it is of the warfare there I propose to talk."

The Prince, about 38 years of age, and of athletic build, renounced his rights to the throne of Denmark nine years ago.

Fighting in Morocco, the Prince said, is under conditions similar to the Philippines and Northern Mexico. The opposing armies always are in proximity, he explained, and there are constant hand-to-hand conflicts.

IN HOSPITAL AGAIN

"Unluckiest Man in Arkansas" Victim of One More Accident

[BY A. P. NIGHT WIRE]

LITTLE ROCK (Ark.) Nov. 27. Known as the "unluckiest man in Arkansas," J. W. Parker of Mena, representative in the Arkansas General Assembly, is on the hospital list again.

Some years ago Mr. Parker lost a leg. Later he lost an arm and then an eye. During the 1925 General Assembly session he fell and fractured two ribs.

Now he is laid up with a fractured thigh, suffered in an automobile accident.

THREATS MADE TO IMPEACH 'MA'

First Actual Statement in Texas Row Voiced

Governor Keeps Silent on Projected Session

Paving Company Offers to Settle With State

[BY A. P. NIGHT WIRE]

AUSTIN (Tex.) Nov. 27.—With the name of Gov. Miriam A. Ferguson definitely linked with a threat of possible impeachment, more fuel was added to the fire under the Texas political pot today when the answer of the Hoffman Construction Company to Atty.-Gen. Moody's suit for cancellation of highway contracts was made public.

In its answer which will be filed tomorrow the construction company offers either to make a second application of asphalt on 600 miles of State highways or to settle with the State in proportion and upon the same terms as the American Road Company, which last week confessed judgment of $600,000 in favor of the State. In his suit, the Attorney-General asked prevention of payments of $381,000 and $100,000 due the company and charged Joe Burkett, deposed member of the Highway Commission, with "connivance in effect" with the construction company in the awarding of contracts.

GOVERNOR SILENT

The woman executive today was mentioned directly for the first time by Speaker Lee Satterwhite in connection with possible impeachment proceedings. The fact that the Governor is a woman, he said, will not deter the Legislators in their duty if grounds for impeachment are found.

Gov. Ferguson has not yet indicated her attitude in regard to the ultimatum of the Legislators that she call a special session of the Legislature before December 10. The ultimatum declared that unless she calls the session, the Legislators themselves will call it. This could be done under the statutes, only for the avowed intention of impeachment.

Speaker Satterwhite declared that Gov. Ferguson's actions "are really her husband's actions" and "he could not expect the State Legislature to have more respect for the Governor than he himself had shown."

James E. Ferguson was impeached as Governor in 1917.

WOMAN SEEKS PLACE

The candidacy of Mrs. Edith Wilmans of Dallas for Governor in the 1926 Democratic primary, has given rise to speculation as to Gov. Ferguson's intentions regarding a probable second term. Thus far "Ma" has given no indication as to whether she again will be a candidate. Mrs. Wilmans, a widow, pledged that she would not marry during her term if elected, believing she "could best serve the State as a single, unencumbered woman."

Following within a few hours the announcement of Mrs. Ferguson's Thanksgiving clemency list of 108 State convicts, a record-breaking number, Mrs. Wilmans gave as one of the main planks of her platform the curtailment of pardons.

Youth on Train Frozen to Rods Has Record Trip

[BY CABLE—EXCLUSIVE DISPATCH]

PARIS, Nov. 27.—A world non-stop record in riding the rods was established today by a Polish lad named Joseph Czechlewski who arrived in Paris from Warsaw, a distance of 815 miles wedged in the trucks of a sleeping car on the North Express.

Dripping water saturated the lad's clothing and frose him to the metal trucks while traversing Poland. Unable to leave his precarious perch he presented a pitiful spectacle when cleaners of the car discovered him and pried him loose.

The youth was unrecognizable as a human being, resembling a bundle of rags smeared with oil and dust. He was half dead with hunger and thirst after his forty-two hour trip. Police are preparing to extradite him to Poland because he has no passport.

RULING HITS PRELATE

New York Supreme Court Decides Point in Russian Church Row

[BY A. P. NIGHT WIRE]

NEW YORK, Nov. 27.—The long controversy over who shall control the Russian Orthodox Church of America moved another step nearer solution today when the Appellate Division of the Supreme Court held that Archbishop Platon Rosedestvensky is a usurper and that Rev. John S. Kedrovsky is the lawful archbishop of the Russian orthodox Greek Catholic cathedral of St. Nicholas.

The fight for control of the cathedral, with its 250 church structures and $3,000,000 in property was begun two years ago.

PAULINE FREDERICKS ENDS ANTIPODES TRIP

[BY A. P. NIGHT WIRE]

SAN FRANCISCO, Nov. 27.—Pauline Fredericks and company of actors arrived here today from Australia after a nine-month tour of the antipodes. On the steamer was Mrs. Harry Roberts, who left San Francisco fifty-one years ago to become an actress in Australia, where she is known on the stage as Maggie Moore.

TWO IOWA PRIVATE BANKS CLOSE DOORS

[BY A. P. NIGHT WIRE]

SIOUX CITY (Iowa) Nov. 27.—Two private banks, the Northwestern Bank at Alton Iowa and the Northwestern Bank at Ireton, Iowa, closed their doors this morning due to old losses. Mrs. Anna Kessey of Montana is president of the banks.

CATTLEMAN DIES

[EXCLUSIVE DISPATCH]

TEMPE (Ariz.) Nov. 27.—Frank Fogal, one of the most prominent of Arizona cattlemen, died in his Tempe home. He was a native of Azusa, Cal., but lived here for the past forty-five years.

TEXAS HAS SECOND WOMAN ASPIRANT

Mrs. Edith Wilmans

REVOKE PAROLE FOR 'BIG HUTCH'

(Continued from First Page)

career, habits, previous occupation, industry, character, nature of associates and disposition. So far as the board's records disclosed Hutchings was a one-time offender and details of his crime were lacking.

"The members of the prison board are constitutional officers serving without salary, holding office for ten-year terms and must pass on scores of cases each month. They have no means of making investigation of those cases and the law contemplates that they shall act on the basis of information furnished by the county officials and also the conduct of the prisoner.

"I went to Los Angeles to investigate this case, but found the doors to information blocked and it was clearly evident that some felt that Hutchings might tell too much if he were returned to California. I was anxious to know the truth and so proceeded by private investigation. Those investigations have required considerable time, owing to the obstacles placed in the way. The results show the following startling revelations:

"That during the years 1918-1919 a number of bunco men operated in Los Angeles city; that there were at least eight separate gangs; that those bunco men paid from 15 to 25 per cent to certain officials for protection, and that citizens were robbed of more than $1,000,000. Hutchings was convicted of buncoing one Norris, a retired Illinois farmer, of $51,000. Hutchings and his confederates in the Norris case paid 15 per cent for protection.

"Most of the crooks escaped punishment; the corrupt officials escaped punishment; Hutchings, while indicted for only one offense, was a noted bookmaker, race-track tout and confidant of bank men. He was not the "king" of bunco men he has been advertised to be, as he was of mediocre ability. His work in the Norris case was of very crude character. Hutchings was sentenced to a term of from one to ten years under the indeterminate-sentence law.

BARRED BY STATUTE

"A former prison board fixed his term at seven and a half years. With credits allowed by law, seven and a half years' imprisonment means five years and fifteen days actual time. This time was further reduced by work on the State highway. On August 7, 1923, Hutchings was released on parole to go to New York for employment by the American Press Association. If Hutchings had continued his highway work and his good behavior he would have been released on April 7, 1924.

"My investigations show that Hutchings was well known in the underworld and that he had never been engaged in honest work or employment since he came to California ten years ago. Report shows that Hutchings is not an employee of the American Press Association, and that he is living in New York without employment, occupying a costly flat and living well without visible means of support. I have revoked the parole of Hutchings on the ground that he has not lived up to the terms of his parole, that he should serve his full term in order to be sufficiently punished, and that such punishment will be a warning to other bunko men.

"The Los Angeles city officials who gave protection to Hutchings and other confidence men probably cannot be prosecuted now on account of the statute of limitations."

Divorce Sought in Suit at Reno From Wife Here

[EXCLUSIVE DISPATCH]

RENO, Nov. 27.—Asserting that his wife made life miserable for him on twenty occasions by nagging and quarreling, Clifford R. Woods today filed suit for divorce on extreme cruelty grounds against Augusta Woods, said to be living at 947 South Gramercy Place, Los Angeles.

Woods says he left her in 1921 after she swore at him, yelled at him in public and made exorbitant demands for money for clothes. In a hotel in Cleveland, he asserts, she tore his clothing and threw his watch across the room.

Woods also complains that his wife embarrassed his mother, Mrs. Margaret Woods, said to be prominent in Los Angeles church and philanthropic circles, by suing her for $50,000 charging alienation of affections in May, 1921, the suit later being dismissed. In October, 1924, he sets forth, she again brought suit against his mother, the action being withdrawn a month later.

HOLIDAY TRADE TO SET RECORD

Unprecedented Prosperity of Nation Demonstrated

Auto and Candy Sales Index to Greatest Demand

Farmer Has Renewed Supply of Money This Year

(Continued from First Page)

of his condition as more satisfactory than at any time since 1920. Based on the findings of those two governmental agencies, the following figures show the increase in prices of what he sells, the showing being for October, 1925, as compared with October, 1924:

Wheat, 5.3 per cent increase; flaxseed, 4.1 per cent; potatoes, 99.7 per cent; tobacco, 5.1 per cent; hogs, 19 per cent; cattle, 25.4 per cent; sheep, 12.3 per cent, and hay, 11.3 per cent.

On the other hand, prices of some farm products are materially below what they were a year ago. Included in this category are corn, selling at 24 per cent less; oats, 22.5 per cent less; rye, 25 per cent less; cotton, 11.1 per cent less, and wool, 13 per cent less.

GOOD CORN CROP

Taken alone, those figures would indicate a falling off in prosperity down on the farm. This, however, is not the case. Corn is selling, it is true, for 24 per cent less than a year ago, but the crop is huge this year and was a dried-up failure last. In 1924 the farmer had no corn to sell and that is one reason why the price that year ran up to dizzy figures. This year the selling price of corn is figured at an average of about 80.5 cents during October and the farmers have many millions of bushels.

A similar situation prevails with respect to cotton, oats and rye. Thus the situation is a mixed one; and while no economist is hardy enough to declare unbounded prosperity in the rural regions, a moderate degree of prosperity prevails; and the farmers, generally speaking, are believed to have more Christmas money this year than at any time within the past five years.

September seems to have been the start-off of the heavy increase in buying and selling throughout the country, according to returns to the Federal Reserve Board. Thus, the board reports, sales of groceries during that month ran one-eighth higher than during August, taking the country as a whole. Dry goods sales increased 8.4 per cent over August sales; shoes, 11.8 per cent; hardware, 11.3 per cent; drugs, 11.8 per cent and furniture about 12 per cent.

REVIEW OF TRADE

A careful survey of retail trade conditions has been made recently by the Standard Statistics Company of New York and as a result of its study, that organization makes the following forecast:

"Fall and prefholiday retail trade doubtless will break all former records in 1925. Stability of industrial production at a reasonably high level is affording steady employment in the large cities and industrial centers and serving to maintain buying power at a record level.

"In the agricultural districts a greater degree of irregularity is noted but, generally speaking, buying power is large. Merchandisers have bought more confidently than a year ago. With stability of prices, retail earnings also are increasing.

"September and October sales in all lines show consistently wide gains as compared with the sales totals recorded a year ago. Mail order and chain stores are showing monthly gains of 10 to 25 per cent, as compared with last year's sales volume. Department stores are sharing in the large scale buying reported in all centers."

The Federal Reserve Board's figures show that department stores throughout the United States increased their sales last September by nearly 21 per cent over the volume of August business. The greatest increase in sales was reported from the Dallas district and amounted to more than 40 per cent; the smallest, from the Cleveland district, amounted to about 12 per cent.

PRODUCTION TAXED

In some lines, sales have taxed production facilities. Candy is an illustration of this sensational expansion, five systems of chain stores reporting sales in August and September at an increase of 102 per cent over the corresponding figures during 1919 and about 15 per cent increase over July, 1925. The country's industries have seldom seen so gigantic a growth in any one line as in the candy trade during the past five years.

Last December there were sold over the counters of these stores nearly three pounds of candy for every pound sold in December, 1919, a prosperous month. Nobody in the trade can even estimate how much is going to be sold for next Christmas. Everybody in the trade, however, foresees the greatest market ever recorded.

The rush to buy Christmas goods of all kinds is expected immediately, in fact, has already started in some sections. From now until Christmas day, the merchants of America confidently may expect the greatest trade that has ever come into their stores.

(This is the sixth and last of a series of articles by Mr. Helm, reviewing the country's material progress.)

DEPUTY EXONERATED

Sheriff Accepts Aide's Explanation in Rum Arrest

[BY A. P. NIGHT WIRE]

SEATTLE, Nov. 27.—Sheriff Starwich announced today that he had accepted an explanation of Deputy Sheriff Lee Parker that he had already arrested Roy Olmstead and seven others as rum runners at Woodmont Beach, twenty miles south of Seattle, yesterday when Federal prohibition officers appeared and took all nine into custody.

The Federal agents declared Parker was helping to land 100 cases of holiday liquors.

Parker said he had gone to the beach alone after learning that liquor was being unloaded. Starwich instructed Parker to obtain State warrants for Olmstead and four others.

EVERY MORNING IN THE YEAR Los Angeles Times

The Times Building, First and Broadway.

90c per month DELIVERED BY CARRIER

By Mail in Postal Zones 1 to 4, inclusive: Daily and Sunday, $15.60; Monthly, $1.30. In Zone 5, Southern California, Arizona, Nevada, Oregon, Washington. Yearly, $16.80; Monthly, $1.40. In Canada, United States, Canada and Mexico, Yearly, $12.00; Monthly, $1.00.

Entered as second-class matter Dec. 4, 1891, at the Postoffice at Los Angeles, under the Act of March 3, 1879.

SATURDAY MORNING, NOVEMBER 28, 1925. VOL. LXIV.

CHINESE LEADERS DIVIDE

(Continued from First Page)

Li Ching-Ling would be shifted to Jehol, in the north of Chihli.

The position of Chang Tso-Lin's young son, Chang Hsueh-Liang, is not clear. Peking headquarters of Kuo Sung-Lien reports he has taken over command of his father's remaining 50,000 men, in accordance with Kuo's demand. However, it is known that young Chang appeared in Tien-tsin yesterday, stayed only a short time and left hurriedly, apparently on the instructions of his father, who feared for the young man's safety in the enemy camp.

Li Ching-Ling changed the name of his forces to "the Chihli army," while Kuo is reported to have styled his forces the northeastern Kuominitung, or "national people's army," after the name used by Feng Yu-Hsiang.

WHIRL OF EVENTS MYSTIFIES WASHINGTON

[BY A. P. NIGHT WIRE]

WASHINGTON, Nov. 27.—A sudden whirl of unexpected developments in China has left officials here and apparently in Peking completely mystified as to what new turn to expect in the political-military struggle of the three great provincial war lords. The fall of Chang Tso-Lin, Manchurian dictator for many years, and heretofore regarded as the most strongly placed of the trio, was indicated in meager advices received today from Minister MacMurray at Peking, but no explanation was included in the dispatch. The revolt at Mukden, followed by the breaking away of provincial chiefs, previously allied with Chang in Tientsin and elsewhere, come out of a clear sky.

On the heels of that, press cablegrams from Peking added to the puzzle, saying that Feng Yu-Hsiang, the "Christian general," and a doubtful adherent of Chang, had joined the anti-Chang movement and warned the Manchurian leader that he must retire from public life or meet an attack from his troops. The last official report as to the relations between these two leaders was a telegram a week ago stating that they had signed an agreement virtually neutralizing Peking and its vicinity. Today's reports indicated that Feng was certain of Chang's downfall that he regarded the agreement as already scrapped, and had marched his troops into Peking.

REGARDED AS OUTLANDER

The most probable explanation of the revolt in Chang's ranks as seen by informed officials here, is that he is regarded as an outlander by the Chinese whenever he passes to the south of the great Chinese wall, which was built long ago to prevent Manchurian incursions. The conquest of Manchuria by a leader from China would be a much easier thing to visualize in the Chinese popular view, than that a Manchurian should exercise power south of the wall.

The question of immediate interest to officials here is the probable attitude Feng will take if, as indicated, he assumes military dictatorship in Peking and becomes virtually the political head of the provisional central government, which called together the customs conference now in session there. Feng is credited with soviet Russian connections and tendencies, but it remains to be seen whether he will repudiate all unequal treaties to which China is a party, including the customs conventions and the extra-territorial grants. During the recent Nationalistic disturbances in China which led to the customs conference and the agreement among the powers to participate in the extra-territorial conference, which is to follow, Feng issued fiery statements demanding abolishment of these treaties.

DESTROYER ORDERED OUT FOR SHANGHAI

[BY CABLE AND ASSOCIATED PRESS]

MANILA, Nov. 28.—The United States destroyer McCormick left today for Shanghai on the threatening situation there. Three other destroyers are in readiness to proceed.

Noted War Ace Dies in Crash of Race Plane

[BY CABLE AND ASSOCIATED PRESS]

PARIS, Nov. 27.—[illegible], a member of the famous "Storks" [illegible] the World War, was killed when a speed plane [illegible] testing overturned from [illegible] tempted landing at [illegible] hour. He [illegible] in the near future [illegible] to set a new world [illegible] ord. Biard was already [illegible] with destroying [illegible] planes during the war.

Coolidge Due Wilbur Is to Quit Cabinet

[BY A. P. NIGHT WIRE]

WASHINGTON, Nov. 27.—[illegible] rumors of the resignation of Secretary Wilbur [illegible] President Coolidge [illegible] fired a denial that [illegible] contemplated.

FATHER DENIES GIRL'S DEATH

[BY A. P. NIGHT WIRE]

NAPA, Nov. 27.—[illegible] Bartlow, 14-year-old [illegible] who shot and killed [illegible] day with a shotgun [illegible] never dreamed that the girl [illegible] an accident and not [illegible] as at first reported [illegible] parts given out [illegible] had killed himself [illegible] scolding by her mother.

OFFICER CRUSHED

[BY A. P. NIGHT WIRE]

DARLINGTON, S. C. [illegible] The South Carolina [illegible] the Methodist [illegible] South, yesterday [illegible] against [illegible] Editor Thurmond [illegible]

Daily Style Hit For Well [illegible] Los Angeles

LOS ANGELES [illegible] ported enormous [illegible] of race [illegible] gaudy colorings [illegible] cres of the [illegible] the foreign [illegible] bear the label. [illegible] in the near [illegible] to set a new [illegible] ord. Biard was already [illegible] with destroying [illegible] planes during the war.

SILVERWOOD [illegible]

Coolidge Due Wilbur Is to Quit Cabinet

[BY A. P. NIGHT WIRE]

WASHINGTON, Nov. 27.—[illegible] rumors of the resignation of Secretary Wilbur [illegible] President Coolidge [illegible] fired a denial that [illegible] contemplated.

FATHER DENIES GIRL'S DEATH

[BY A. P. NIGHT WIRE]

NAPA, Nov. 27.—[illegible] Bartlow, 14-year-old [illegible] who shot and killed [illegible] day with a shotgun [illegible] never dreamed that the girl [illegible] an accident and not [illegible] as at first reported [illegible] parts given out [illegible] had killed himself [illegible] scolding by her mother.

OFFICER CRUSHED

[BY A. P. NIGHT WIRE]

DARLINGTON, S. C. [illegible] The South Carolina [illegible] the Methodist [illegible] South, yesterday [illegible] against [illegible] Editor Thurmond [illegible]

Daily Style Hit For Well [illegible] Los Angeles

LOS ANGELES [illegible] ported enormous [illegible] of race [illegible] gaudy colorings [illegible] cres of the [illegible] the foreign [illegible] bear the label. [illegible] in the near [illegible] to set a new [illegible] ord. Biard was already [illegible] with destroying [illegible] planes during the war.

SILVERWOOD [illegible]

Special Train

Tijuana RACES

Sunday, Nov. 29th

Santa Fe

Through to Track Without Change

SPECIAL de luxe service with Fred Harvey Dining Cars—Parlor Observation Car—Club Car—Modern Coaches.

Dining Cars open [illegible] going and return trip

$6 Round Trip to San Diego

$7.00 THROUGH TO TIJUANA AND RETURN

QUICKEST TIME Travel Comfort

Santa Fe Ticket Offices and Travel Bureau

221 S. Broadway, Phone BRoadway 8000 [illegible]

HOLLYWOOD 6404 Hollywood Blvd.
LONG BEACH 220 W. Ocean Blvd.
HIGHLAND PARK Santa Fe Station
LOS ANGELES 61 Arcade, 110 East Broadway
OCEAN PARK 151 Pier Avenue

This is M·J·B Month at M·J·B in Los Angeles

IMPORTANT

Valuable [illegible]

MRS. C[illegible]
Contained
Sale Starts MON[illegible]
701
Premises Open for Inspection

A. H. WEIL, [illegible]

...ng Los Angeles Times DAILY EDITION

...ing, First and Broadway. Phone Michigan ...

...onth DELIVERED BY CARRIER Single Copies, Daily, 5 Cents; Sunday, 10 Cents

...ORNING, NOVEMBER 28, 1925. VOL. XLIV. No. ...

...o Do ...e ...IGHT ...hing ... the ...IGHT ...Way

A GREAT MANY ...STATES nothing ... might result ... Will were made, ...n unworthy or ...ident Executor ...ld be named. ...would probably ...days, extra ex... uncertainties, ... worry to de...

...is the long run ... arm of the ... under the oper... of the COURTS ...to the distribu... Estates where no ... found.

...people who have ...l Wills drawn by ...ttorneys, and who ...the Security Bank ...ruster and Trustee ...ople to whom the ...ppeals of doing ...exactly right.

...Don't let pro... ...tination de... YOUR in... ...to do the ...thing in the ...way at the ...time.

...SILVERWOOD ...BANK

...Deposits Over ...$20,000,000

...ation at Important ...and Community ...in the Los An... Metropolitan Area.

...ESE LEADERS DIVIDED

(...from First Page)

...would be shifted to ...north of Chihli. ...of Chang Tso-Lin's ...ang Hsueh-Liang, is ...ing headquarters of ...n reports he has ...mmand of his fath... 50,000 men, in ac... Kuo's demand. ...known that young ...ed in Tien-tsin yes... only a short time ...sedly, apparently on ...s of his father, who ...young man's safety ...casup. ...g changed the name ...o "the Chihli army," ...reported to have ...es the northeastern ...r "national people's ...the name used by ...g.

...VENTS ...ASHINGTON

[BY A. P. NIGHT WIRE]

...ON, Nov. 27.—A sud... ...unexpected develop... ...a has left officials ...arently in Peking ...ecified as to what ...pect in the political... ...n of the three great ...jords. The fall of ..., Manchurian dic... ...years, and hereto... ...d the most strongly ...ria, was indicated in ...e received today ...MacMurray at Pe... ...explanation was in... ...dispatch. The revolt ...owed by the break... ...provincial chiefs, pre... ...with Chang in Tien... ...here, come out of a ...

...of that, press ca... ...Peking added to the ...that Feng Yu... ...Christian general," ...adherent of Chang, ...anti-Chang move... ...ed the Manchurian ...e must retire from ...ect an attack from ...e last official report ...ions between these ...s a telegram a week ...t they had signed ...irtually neutralizing ...vicinity. Today's re... ...that Feng was so ...e's downfall that he ...rement as already ...had marched his ...ing.

...AS OUTLANDER

...obable explanation ...y Chang's ranks as ...ed officials here, is ...arded as an out... ...hinese whenever he ...outh of the great ...hich was built long ...Manchurian incur... ...uest of Manchuria. ...m China would be ...thing to visualize ...popular view, than ...an should exercise ...the wall. ...of immediate in... ...here is the prob... ...Feng will take if ...e assumes military ...Peking and re... ...the political head ...al central govern... ...allied together the ...nes now in session ...s credited with ...connections and ...it remains to be ...e will repudiate all ...o which China is ...g the customs con... ...the extraterritorial ...the recent Na... ...rbances in China ...e customs confer... ...ement among the ...ipate in the extra... ...rence, which is to ...ed fiery statements ...tishment of these

...ORDERED ...NGHAI

(ASSOCIATED PRESS)

...28.—The United ... McCormick left

Noted War Ace Dies in Crash of Race Plane

[BY CABLE AND ASSOCIATED PRESS]

PARIS, Nov. 27.—Maurice B..., a member of Capt. Guynemer's famous "Storks" Escadrille d... the World War, was killed today when a speed plane which he was testing overturned during an attempted landing at 100 miles an hour. He planned to use the plane in the near future in an effort to set a new world's speed record. Bisof was officially credited with destroying twelve German planes during the war.

Coolidge Denies Wilbur Intends to Quit Cabinet

[BY A. P. NIGHT WIRE]

WASHINGTON, Nov. 27.—Denying cognizance of rumors that Secretary Wilbur intended to resign, President Coolidge today received a denial that such a step was contemplated.

FATHER DENIES NAPA GIRL'S DEATH SUICIDE

[BY A. P. NIGHT WIRE]

NAPA, Nov. 27.—J. M. Bartlow, rancher and father of Alice Bartlow, 14-year-old schoolgirl who shot and killed herself here today with a shotgun at her home near Santa Rosa, said here tonight that the girl's death was the result of an accident and was not suicide as first reported. The reports given out were that the girl had killed herself because of scolding by her mother.

OPPOSE CHURCH UNION

[BY A. P. NIGHT WIRE]

DARLINGTON (S. C.) Nov. 27.—The South Carolina conference of the Methodist Episcopal church South, yesterday voted 127 to 37 against unification with the Methodist Episcopal church.

Advertisement of Silverwoods, Inc.

Daily Style Hint For Well Dressed Los Angeles Men

LOS ANGELES, Nov. 27.—Imported neckwear, generously of rare design, rich beauty, gaudy colorings—such is the decree of the season of fashion. The cravat must not only be the foreign tailoring, but it must bear the label. ...ashamed of showing ...bel, either. It marks ... as being particularly ... —his eye trained for the ...ter things of life.

SILVERWOODS

...Inc.

M-J-B Coffee Sold by M-J-B Merchants in Los Angeles

Special Train ...juana RACES ...nday, Nov. 29th

Santa Fe

Through to Track Without Change.

SPECIAL de luxe service with Fred Harvey Dining Cars—Parlor ...servation Car—Club Car—Modern ...ches.

Dining Cars open entire period on ...g and return trip.

Round Trip to San Diego

Lv. LOS ANGELES ... Ar. SAN DIEGO ... Lv. TIJUANA ... Ar. TIJUANA ...

RETURNING

Lv. TIJUANA ... Lv. SAN DIEGO ... Ar. LOS ANGELES ...

THROUGH TO TIJUANA AND RETURN

QUICKEST TIME Travel Comfort

Ticket Offices and Travel Bureaux

Phone BRoadway 8500; Santa Fe Depot, Phone MAin 8220

LOS ANGELES

...Blvd. GLENDALE 119 East Broadway OCEAN PARK 161 Pier Avenue PASADENA Santa Fe Station

...ND PARK Station

PACTS RATIFIED BY REICHSTAG

Germany Also Approves of Entrance Into League

Government Passes Bill Over Ludendorff Opposition

Vote of 300 to 174 Made in Balloting on Security

[BY CABLE AND ASSOCIATED PRESS]

BERLIN, Nov. 27.—The Reichstag today ratified the security pact and arbitration treaties negotiated at the recent Locarno conference and approved Germany's entry into the League of Nations. The vote was 300 to 174.

By a rising vote the Reichstag adopted a motion submitted by the three middle parties, whereby the government is requested to use every effort in the time intervening between now and Germany's formal admission to the League to obtain from the Allies a greater measure of alleviation in the Rhineland and other concessions than already granted.

Motions of nonconfidence in the government proposed by the Nationalists and Communists, were defeated by a heavy vote, as also was a Nationalist motion postponing the date of enforcement of the treaties.

Chancellor Luther and Foreign Secretary Stresemann will leave for London Sunday for the official signing of the Locarno documents by all the governments concerned. They will be accompanied by Herr Von Schubert, undersecretary of the Foreign Office, and possibly by Dr. Gaus, the department's legal expert.

MESSAGE TO ALLIES

Acting upon pressure from the leaders of the Middle parties, the German delegates frankly will inform Austen Chamberlain, M. Briand and M. Vandervelde, representing Great Britain, France and Belgium, that the German people as a whole and the Reichstag parties who are nominally in accord with the policies inaugurated at Locarno are impatient over the measure of concessions granted Germany by the Allies.

President Von Hindenburg will affix his signature to the Locarno bill before the German delegates leave for London.

The government in its endeavors to enact the bill has been opposed by the extreme Nationalists, led by Gen. Ludendorff, and the Communists and German Nationalists.

When the treaties have been signed in London, Germany will apply to the League of Nations for membership.

Charges made in French newspapers that lack of interest in the Locarno pact was evidenced by the United States in its abstention from participation in the conference are combated by the Diplomatisch Politisch Korrespondenza, which sometimes reflects the view of the German Foreign Office.

INFLUENCE SEEN

The newspaper says the United States by a deliberate, definite plan is combating Balkanization of the European continent and attempting to strengthen the principle that international conflict must be avoided as ruinous, not only to the combatants, but to the whole continent of Europe.

While the United States did not openly participate at Locarno, the paper says, that country undoubtedly influenced the deliberations along these lines.

The Reichstag now is confronted with lively debate over the claims of the Hohenzollerns for hundreds of millions of marks for their estates, art treasures, crown silver and other objects of value, seized when Germany became a republic. In political circles, it is asserted the ex-Kaiser's reigning family is evincing a disposition to demand its pound of flesh, notwithstanding the country's poverty.

The Hohenzollerns thus far have won every case they have brought in the courts for the return of disputed lands or art objects. Ancient documents purporting to show personal ownership by the Hohenzollerns were introduced.

REVERSION QUESTIONED

The former holdings of the Hohenzollerns, according to the contention of the Prussian state, came to them by virtue of their being kings and therefore with the abolition of the monarchy reverted to the state. The judges before whom cases have been heard, rejected this contention. It is said to be the purpose of the Prussian Minister of Finance next week to introduce in the Prussian Diet a bill acknowledging the claims of the Hohenzollerns. Enraged, the Democrats, Communists and Socialists threaten to fight and to place the entire question of a settlement with the Hohenzollerns in the Reichstag by introducing a bill regulating settlement both with the Hohenzollerns and other deposed general rulers.

There is considerable speculation whether if an agreement was reached to settle with the one-time Emperor on a cash basis it would be possible to pay in gold without endangering the stability of Germany's exchange.

DELAY IN ENTERING LEAGUE NOW EXPECTED

[BY CABLE AND ASSOCIATED PRESS]

GENEVA, Nov. 27. — Although the Reichstag ratified the Locarno treaties and approved Germany's entry into the League of Nations today, the impression prevails in League of Nations circles, that Germany will not forward her application for membership until February when the Cologne area will have been evacuated.

Mexican House Passes Bill to Control All Oil

[EXCLUSIVE DISPATCH]

MEXICO CITY, Nov. 27. — The House of Deputies at midnight last night approved with a few modifications a petroleum bill sent there by the Senate. The law was returned this morning to the Senate which is expected to approve it before the close of the sessions this month.

The bill provides for undisputed technical government ownership of all petroleum land and products and supervision of all refineries and other petroleum plants.

Demands Broken-Troth Balm

Marguerite McNulty

Who meets asserted violation of marriage vows with complaint and prayer for heavy damages.

ACTRESS FILES CLARK SUIT

Marguerite McNulty Brings Action for $250,000 from Grandson of Late Montana Senator

[BY A. P. NIGHT WIRE]

NEW YORK, Nov. 27.—The complaint in the $250,000 breach of promise suit brought by Marguerite McNulty, motion-picture actress, against William Andrew Clark III, grandson of former Senator William A. Clark of Montana, was filed today in the Supreme Court by her attorney.

On January 15, last, the complaint charges, the plaintiff and defendant became engaged, with the understanding that they were to be married within a reasonable time.

On the following October 30, according to the complaint, at the Hotel Belmont, the defendant refused to marry the plaintiff "for details and particulars of which will be proven upon the trial of this action."

The complaint sets forth that the defendant is an engineer, associated with various copper, oil, mining and railroad industries, and maintains a residence at Los Angeles, Cal., with his father, William Andrew Clark, Jr., and executive offices in New York.

Attached to the summons and complaint is an order by Supreme Court Justice Ford, dated November 16, authorizing substituted service and an affidavit of service showing that the defendant was served on November 17 by leaving a copy of the summons and complaint and the order permitting substituted service with the night manager of the Hotel Shelton, where the defendant lives in New York.

NATION CAN RAISE HOST, SAYS DAVIS

Quick Mobilization of Four Million Declared All Planned For

[BY A. P. NIGHT WIRE]

PHILADELPHIA, Nov. 27.—Assurance that the United States is prepared to raise and equip an army of 4,000,000 men if needed, "more rapidly, more complete and more economically than a new army of that size has ever been equipped before" was given tonight by Secretary Davis of the War Department in an address before the Union League Club.

"That is because we have a systematic plan for the mobilization of industry in case of war," Davis explained. "We never had any such plan in the past."

The secretary explained the operation of the industrial and man power mobilization plans under the National Defense Act, but asserted that further legislation to make these plans fully effective is needed. Calling attention to several bills introduced in the last Congress to authorize the President in an emergency to establish control "of all industrial elements necessary for war, as well as the machinery for providing out of war time manpower and allotting that manpower to its tasks," he declared the "government must be able to exercise more than mere moral suasion to keep down war costs in material."

Regulation of Radio Urged by Commissioner

[BY A. P. NIGHT WIRE]

WASHINGTON, Nov. 27.—Reasonable regulation is necessary for the successful operation and continued growth of the vast new radio industry, D. B. Carson, navigation commissioner, said today in his annual report to Secretary Hoover.

The Navigation Bureau has direct charge of the government's radio regulation, and the commissioner's view as to the necessity of increased authority coincided with the conclusions of the recent national radio conference convened by Secretary Hoover.

At the end of the last fiscal year, Mr. Carson said, 15,111 licensed amateur radio stations were operating in the United States, while the number of first-class radio broadcasting establishments had increased from fifty-four to ninety-nine, and second-class broadcasting stations from 378 to 468.

SWEDISH MINISTER TO MADRID TRANSFERED

[BY CABLE AND ASSOCIATED PRESS]

STOCKHOLM, Nov. 27.—Wollmar Bostroem, Swedish Minister at Madrid, has been appointed Minister to the United States, replacing A. F. Wallenberg.

BANKERS' SWAY IN BELGIUM HIT

Foreign Financiers' Control Assailed by Press

Officials in Loan Negotiations Violently Criticised

Budget Reduction Demand Precipitates Row

[BY CABLE—EXCLUSIVE DISPATCH]

BRUSSELS, Nov. 27.—Under the headlines "We are governed by foreign bankers," the Belgian Right press violently criticises all those concerned in the Belgian loan negotiations with the United States for their action, which has just been revealed, in promising to effect a reduction of 150,000,000 francs in the budget.

It was former Minister Jaspar who during discussion of the budget in committee pressed M. Vandervelde, Foreign Minister, for confirmation or denial of the report published by several newspapers that American banks had demanded a reduction of expenditure by that amount. If it were so, said M. Jaspar, the only conclusion to be drawn was that Belgium was under the rule of American and English financiers who were able to dictate their conditions. "What, then, is the use of the Belgian Parliament?" asked M. Jaspar.

M. Vandervelde replied that the facts as revealed were substantially correct, although the figure was not as stated. The government, he said, had to choose between obtaining the necessary loan or abandoning the idea of stabilizing Belgian money. Faced with this necessity it had decided that despite the unpopularity of such a measure, and despite the inevitable crisis which would result from its operation, it must submit to the demands of the foreign capitalists in order to obtain the stabilization of the franc.

Continuing, M. Vandervelde argued that the Locarno accord made it possible to cut 75,000,000 francs from the war ministry appropriations while the rest of the money would have to be economized elsewhere.

CONFESSION OBTAINED IN POLISH PLOT

Communist Admits He and Not Student Threw Bomb at President of Nation

[BY CABLE AND ASSOCIATED PRESS]

BERLIN, Nov. 27. — The Polish "Dreyfuss" again is to the fore in Germany through a confession made to the Berlin police by Teofil Olshanska that it was he who threw a bomb last year at President Wojciechowski of Poland. A Zionist student named Stanislaw Steiger is on trial at Lemberg, Poland, charged with the attempted assassination of the President.

It has been declared by the Jewish people of Poland that Steiger is innocent of the charge. The prisoner is regarded by them as a martyr, and a second Capt. Dreyfuss, a Jewish officer in the French army who was convicted by a secret military tribunal of having divulged state secrets to a foreign power, and was sentenced to penal servitude on Devil's Island in French Guinea.

Olshanska confessed to the police that he threw the bomb under orders of a secret Ukrainian military organization, which had now instructed him to confess in order to prevent the conviction of Steiger. Olshanska's guilt, the Berlin police say, clearly is apparent from the details of his confession. Olshanska is a Ukrainian Communist. Recently in the Prussian Diet a Socialist Deputy, Herr Badt, asked the Minister of the Interior why Germany had allowed another Dreyfuss case to arise in Poland, since Germany perfectly well knew who was the guilty party. The Minister declared that Olshanska had announced that it was he who attempted to kill the Polish President, and that he revealed the names of those persons who aided him to get out of Poland.

Move to Unseat Brookhart to be Pushed Forward

[BY A. P. NIGHT WIRE]

DES MOINES (Iowa) Nov. 27.—S. E. Spangler, member of the Iowa Republican Central Committee, today said the contest through which the committee seeks to unseat Senator Brookhart would be pressed before the Senate committee on privileges and elections. He was replying to a report that the contest might be dropped.

The committee charges Senator Brookhart was elected by fraudulently representing himself to the voters as a "Republican." The committee hopes to combine its contest with that filed by Daniel Stock, Democrat, in a hearing at Washington next week.

CHARGE OF DUELING FILED AGAINST NEGRO

[EXCLUSIVE DISPATCH]

DOUGLAS (Ariz.) Nov. 27.—Dueling, from which death ensued within one year and a day, is a charge substituted for that of murder in the case of W. H. Moore, a Pirtleville negro, held in connection with the death of B. G. Gross, also colored. It was developed that the killing occurred in the course of a pitched battle, in which Gross appears to have fired the first shot.

Bleeding gums. Watch out. Get Throtan at your druggist.—[Advertisement.

"IMPERVIO" STUCCO PAINT Keeps Dampness Absolutely Out MADE BY E. R. BOHAN & CO. PAINT MAKERS 120 E. 9th St. TRinity 7515; 924 S. Main St. TUcker 7202; 126 E. Jefferson St. MUtual 4700; 7405 Sunset Blvd. GRanite 6903.

FEMININE VEIL ON AGE UPHELD

Attorney-General Decides Teacher's Years May be Kept Secret

[BY A. P. NIGHT WIRE]

SACRAMENTO, Nov. 27.—The right of women schoolteachers of California to surround the question of their age with mystery has been sustained. Atty.-Gen. Webb has ruled that information regarding the ages of several thousand teachers in this State, male as well as female, is confidential and cannot be disclosed by the school department without violating the law. The ruling by the Attorney-General was brought about by a request from J. M. Gwinn, school superintendent of San Francisco.

WEATHER FACTOR IN SUICIDES

German Districts Subject to Seasonal Changes Show Greatest Self-Death Rate

[BY CABLE AND ASSOCIATED PRESS]

BERLIN, Nov. 27.—Climatic conditions and natural surroundings are predisposing factors in suicides, the Berlin Tageblatt has found. In order to establish authentic suicide statistics in Germany, the newspaper analyzed the compilations of a number of government bureaus, resulting in several peculiar disclosures.

Regions with a pronounced change of seasons recorded the greatest number of suicides and this was given as one of the reasons why self-destruction was more popular in Central Europe than in the extreme northern countries or in the tropics.

Altitude also appeared to play a significant role, the analysis showed, suicides in the lowlands being far more frequent than in the mountains.

In Germany, Monday and Tuesday were suicide days, though women frequently showed a predilection for Sunday. Most suicides occurred at night, and indoors was the favorite scene for the acts.

A startling percentage of suicides was recorded among divorced persons. Generally speaking, countries with a high birth rate recorded much fewer suicides than others. Mental derangement, and not disappointment in love, was the principal cause of self-destruction.

MARRIED IN YUMA

[EXCLUSIVE DISPATCH]

YUMA (Ariz.) Nov. 27.—Arthur Endicott and Ella T. Hazard of San Diego were married by Rev. Paul Bosworth of the First Christian Church.

THE MAY CO

Come Boys! Come Girls!

TO THE CHILDREN'S HOUR!

10:30 This Morning May Company Roof

PRESENTED BY THE AMBASSADOR HOTEL SCHOOL

in the children's open-air theater, Roof Garden, The May Company.

Oh! it's going to be a wonderful show!

All the boys and girls are invited, because Santa Claus is going to have a reception, and have something for every one of you.

If it should rain—and Oh! we hope it won't—the show will be postponed until next Saturday. But here's hoping we will have a sunny day, and see you all.

Come early!

THE MAY CO

EVERYBODY LIKES TO READ THE Chronicle

Subscribe to this entertaining paper with its beautiful Sunday Rotogravure—its delightful comics—its special features by world famous writers—its complete news of Radio. A world of entertainment for slightly more than 2 cents per day. Subscription Representative: Louis Baar, 803 Mesmo Bldg. MAin. 4262.

San Francisco Chronicle

free EXAMINATION & CONSULTATION of rectal disorders

Hemorrhoids, fistula, pruritis, ulcer, fissure, stricture, colitis, without surgery or severe pain. Do not delay. Write today for booklet or call at office. The relief is permanent and you need not go out to you.

Hemorrhoids, fistula, fissure, ulcer and other rectal diseases cured without pain and also under the influence of Twilight Sleep. (We do not treat cancer.)

Write for booklet or call at office.

PACIFIC COAST PROCTOLOGICAL CLINIC

Santa Fe All the way

CHANGE IN TIME

Of Passenger Trains Via Santa Fe

Effective Sunday—November 29th

All trains depart daily from Santa Fe Station, First Street and Santa Fe Avenue, Los Angeles

No. 2—The Navajo

Lv. Los Angeles ... 9:30 A.M.
Ar. Kansas City ... 8:30 P.M.
Ar. Chicago ... 8:30 A.M.

First-class Pullman Sleepers only. Observation Car. Through sleeper via Grand Canyon National Park.

No. 22—The Missionary

Lv. Los Angeles ... 11:15 P.M.
Ar. Denver ... 7:00 A.M.
Ar. Kansas City ... 8:25 A.M.
Ar. Chicago ... 9:15 P.M.

Standard and Tourist Sleepers operating over Belen cut-off; through Chicago Standard Pullman via La Junta on connecting trains.

No. 10—The Scout

Lv. Los Angeles ... 8:45 A.M.
Ar. Kansas City ... 9:40 P.M.
Ar. Chicago ... 9:30 A.M.
Ar. New Orleans ... 7:40 A.M.

Standard and Tourist Sleepers. Improved and quicker service to Houston and New Orleans.

No. 8—Santa Fe Eight

Lv. Los Angeles ... 4:15 P.M.
Ar. Kansas City ... 7:15 A.M.
Ar. Chicago ... 9:15 P.M.

Standard Pullmans; through Tourist Sleepers to Denver and Kansas City.

No. 4—The California Limited

(Adheres to Former Schedule)

Lv. Los Angeles ... 12:01 P.M.
Ar. Kansas City ... 10:00 P.M.
Ar. Chicago ... 10:00 A.M.

Maintaining the same high standard of equipment and service that has established its leadership for thirty-one seasons.

First-class always.

No. 18—The Phoenix

Lv. Los Angeles ... 5:15 P.M.
Ar. Phoenix ... 9:20 A.M.
Ar. Prescott ... 11:25 A.M.

San Diego Line

Lv. Los Angeles ... 9:00 A.M. 2:30 P.M. 6:40 P.M. *7:00 A.M.
Ar. San Diego ... 12:50 P.M. 6:00 P.M. 10:00 P.M. 8:30 A.M.

San Bernardino Line

Lv. Los Angeles ... *9:00 A.M. 8:45 A.M. *7:30 A.M. 10:40 A.M. 4:15 P.M. *9:15 P.M. *11:00 P.M.
Ar. Riverside ... 10:25 A.M. 1:10 P.M. 6:15 P.M.
Ar. San Bernardino 10:45 A.M. 10:45 A.M. 11:25 A.M. 1:45 P.M. 6:40 P.M. 7:05 P.M. 1:00 A.M.

* Via Pasadena.

For Fares and Additional Train Details Ask Any Santa Fe Agent

Santa Fe Ticket Offices and Travel Bureaux

221 South Broadway, Phone BRoadway 8500; Santa Fe Depot, Phone MAin 8220

HOLLYWOOD 6403 Hollywood Blvd.
LONG BEACH 220 W. Ocean Blvd.
HIGHLAND PARK Santa Fe Station
LOS ANGELES
GLENDALE 119 East Broadway
OCEAN PARK 161 Pier Avenue
PASADENA Santa Fe Station
WHITTIER 123 N. Greenleaf St.
SAN PEDRO 121 7th Street

IMPORTANT AUCTION DE LUXE

Announcement

The Valuable Furnishings & Art Treasures of MRS. CHARLOTTE SHELBY

Contained in Her Forty Room Palatial Home

Sale Starts MONDAY, Nov. 30, 11 A. M. Eve. 7:30

701 South New Hampshire

S. W. Corner Seventh Street

Continuing each day thereafter until sold

Viewing Open for Inspection TODAY and Sunday, 11 a.m. to 9 p.m.

UNTIL DAY OF SALE

Furnishings to be Sold by Piece

J. H. WEIL, Auctioneer SUITE 304-305 BARTLETT BUILDING

Telephone VAndike 5517

The Times Free Information and Resort Bureaus

MAIN OFFICE—CORNER FIRST AND BROADWAY

are for the accommodation and benefit of persons seeking interesting routes of travel, desirable hotels, and rest, recreation and recuperation at the seashore or in the mountains. Particulars are furnished by competent attendants and by correspondence to the general public regarding rates and attractions of railroad and steamship lines, hotels and pleasure and health resorts. Descriptive circulars and transportation literature are kept on hand for inspection and distribution. This service is absolutely free.

Make Your Resort and Hotel RESERVATIONS

FREE OF CHARGE AT THE

Times Information and Resort Bureau, Times Bldg., Bdwy. at First St., or at the Times Branch Office, Information and Resort Bureau, 521 South Spring St. Telephone MEtropolitan 0700.

"Direct-U"

Have you had difficulty in finding some particular advertised product? Have you had to hunt from store to store to find something you had seen advertised? The Times has established a new department, called "Direct-U," which has collected data about thousands upon thousands of trade-named (advertised) products and stands ready to tell you just where you can find the thing you want.

The Times is glad to help its readers and advertisers through this new service—so make free use of it—there is no charge, of course.

All you need do is phone the Los Angeles Times—MEtropolitan 0700—and ask for "Direct-U" Department.

Resorts

MIRAMAR
American and European
A STRICTLY FIRST CLASS HOTEL AND APARTMENTS
offering exceptional appointments, service and cuisine, in a beautiful spot overlooking the Pacific. Excellent pavilion for luncheons, teas, banquets, dances, etc. Attractive rates.
Wilshire Boulevard at the Ocean SANTA MONICA
LESLIE SMITH, Manager Warmer in Winter—Cooler in Summer

Hotel Windermere, Santa Monica
A quiet, exclusive family hotel on the American Plan. Located on the Palisades of the Pacific. Phone 22191. Golf Privileges. Reasonable Rates.

THE CIRCLE TOUR — SOUTHERN CALIFORNIA'S FINEST MOTOR TRIP. San Diego, The San Dieguito, Escondido, Inspiration Valley, the Golden Sun. A perfect fortnight's attractive practical tour. HULBURD GROVE INN, Oceanside, Calif.

MT. WILSON HOTEL AND COTTAGES
Elevation 6000 feet on the peak. A place for rest and recreation. Chicken and Southern dinner Sunday and evening. Music. Visit world's largest observatory, open to the public Friday nights. See 60 moons at night by their light. Write, auto road 6 miles to peak. Daily stages from L. A. and Pasadena. Public auto camp grounds. Use "Times," Pack-Jacket and all bureaus. Reservations, phone P. O. 2472, W. R. CORY, Manager.

Superb Routes of Travel

El Centro

El Paso and great southwest

By Motor Coach

Now you can travel every mile to El Paso, through principal Southwest cities, by Pickwick motor coach.

This new Pickwick route opens up marvelous vistas of cactus desert, vividly painted mountains, mesas, west irrigated areas—all the wonders of Arizona, New Mexico and Texas—at lowest travel cost of all. Go straight through, or stop over at more leisurely schedule.

EL CENTRO	$ 5.00
YUMA	9.00
PHOENIX	13.50
TUCSON	17.00
EL PASO	23.50

TERMINAL: 5TH and LOS ANGELES STS. TRinity 6801.

Steamships

STEAMSHIP SAILINGS

SAN FRANCISCO
Fare $14.00 Up
SAILINGS
Sunday, Wednesday, Thursday.

SEATTLE-VICTORIA
Fare $42.00 Up
SAILINGS
Thursday and Sunday.

PORTLAND
Fare $36.00 Up
SAILINGS
Wednesday and Saturday.

NEW YORK VIA PANAMA AND HAVANA
$125.00 Up
S.S. MONGOLIA, Nov. 30.

TICKET OFFICES
Los Angeles, 501 W. 5th St. Phone TRinity 2051.
Long Beach, 124 W. Ocean Ave. Phone 91932.
Hollywood, 6406 Hollywood Blvd. Phone HEmpstead 3389.

PACIFIC S.S. CO. THE ADMIRAL LINE

To the Orient and ROUND the WORLD

Sailings from Los Angeles:

"President Hayes" ..... Dec. 1
"President Polk" ..... Dec. 15

Weekly Sailings from San Francisco:

"President Wilson" ..... Nov. 28
"President Hayes" ..... Dec. 5
"President Lincoln" ..... Dec. 12
"President Polk" ..... Dec. 19
"President Cleveland" ..... Dec. 26

"Sunshine Belt to the Orient"

DOLLAR STEAMSHIP LINE
638 So. Spring St. TRinity 4091

Re-Sale Automobiles
—every make—every model advertised daily in Times Want Ads

Steamships

LOS ANGELES STEAMSHIPS

OF COURSE
—meals and berth on overnight trips, and meals on daylight trips are all included in the low fares charged for luxurious transportation on the—

YALE and HARVARD
REGULAR SAILINGS
TO SAN FRANCISCO
Tuesdays Thursdays — Fridays Sundays
Sailing from L. A. Harbor at 4 P.M.

TO SAN DIEGO
Wednesdays Thursdays — Saturdays Sundays
Sailing from L. A. Harbor at 3 P.M.

LOS ANGELES-HAWAII
S. S. City of Los Angeles
SAILS Saturday, Dec. 5th.

Los Angeles Steamship Co
517 S. Spring St. Tel. VA. 5421. 6723 Hollywood Blvd. GLadstone 9205
43-1255 T

Catalina

Daily trip to The Magic Isle via big steel steamship "Catalina."
Sailing 10 a.m. from Catalina Terminal, foot of Canal Ave., Wilmington. Orchestra for dancing.
Lv. 6th and Main Station via P.E. Catalina Special 9 a.m.; Long Beach, 9:15 a.m.
Special car from Pasadena 8:50 a.m. Tues. and Sat.
TICKETS:
6th and Main, L. A. TR. 2901.
"In All the World No Trip Like This"

CUBA
Gay, Alluring Winter Capital
MEXICO
Ancient and Scenic Grandeur
PERSONALLY CONDUCTED
40-DAY CRUISE-TOUR
All expenses included; strictly limited, essential party; our own, experienced management.
SAILS JANUARY 18th
Ask for literature
CRISWELL TRAVEL SERVICE
607 So. Spring St. MAin 0410 Los Angeles

TKK
The Talk of the Seas
New Service—Fine, Large Steamers
DIRECT FROM LOS ANGELES
TO THE ORIENT
SOUTH AMERICA
PANAMA CANAL—MEXICO
ASK FOR LITERATURE
S. L. Kreider, Agent
LOS ANGELES 576 P. E. Bldg. Phone TRinity 6255
SAN DIEGO 230 Spreckels Bldg. Phone Main 8121

AVOCADO CULTURE PLANNED

[EXCLUSIVE DISPATCH]

BROWNSVILLE (Tex.) Nov. 27. The value of avocado culture to the Lower Rio Grande Valley is to be demonstrated by the owners of El Jardin, Inc., a firm with a paid-up capital of $50,000, which will develop forty-five acres of land situated in El Jardin. L. B. Ward, who will manage the industry, has made a study of the avocado. Ward came to the valley from California, and is a member of the avocado association of that State.

UNCOVER ALIEN SMUGGLING RING

Rich American and Chinese Merchants Involved

Immigration Officers Say They Have Evidence

Seizure of Chinamen on Ship Brings Disclosure

[BY CABLE AND ASSOCIATED PRESS]

HONOLULU, Nov. 27.—Evidence showing existence of a ring of wealthy merchants in the United States and China for the smuggling of Chinese into the former country has resulted from yesterday's discovery of eleven stowaways aboard the liner President Lincoln, District Director of Immigration A. E. Burnett declared today.

Two members of the Lincoln's crew as well as the stowaways are in custody.

"We knew the names of the people in San Francisco and other cities to whom these stowaways were consigned," Burnett asserted. "We have memoranda of agreements between agents in China and the consignees which included the list prices paid by Chinese for transportation and also the agent's expense accounts. We know the methods of transmitting money in such transactions.

"The arrest of these stowaways serves to indicate to the public the difficulty of checking the activities of smugglers."

Burnett said he acted on a tip from San Francisco in searching for the stowaways, who were hidden in coffins which also contained their luggage and some food. He declined to make public names of persons to whom the stowaways were asserted to be consigned.

ANNULMENT SUIT TAKES HIS FORTUNE

Rhinelander on Financial Rocks as Result of Trial Against Wife

[BY A. P. NIGHT WIRE]

NEW YORK, Nov. 27.—The fortune of young Leonard Kip Rhinelander is fast disappearing as his suit to annul his marriage to the daughter of a negro taxi driver proceeds. There are indications he will be practically penniless when the trial ends.

In a preliminary hearing his counsel stated that his multimillionaire father had disinherited him and that he had only a $300,000 legacy from his grandfather. It is understood that the father has not advanced one cent for expenses. Attorneys' fees, alimony and investigations have eaten up the young man's fortune.

The first witness, when the trial reopens Monday, is expected to be George Jones, the wife's mulatto father. Mrs. Rhinelander also is expected to testify Monday. Her attorneys say they have only a few questions to ask her, and her husband's counsel profess to rely more on her letters than upon her cross-examination. There is a possibility that she will be confronted with more of her own love letters.

Rhinelander plans to take the stand again to deny testimony Wednesday of Ross Chidester, former chauffeur for Philip Rhinelander, that he told his employer's son three years ago before his marriage that the father of Alice Jones was colored. Predictions were made that the case would reach the jury by Thursday.

Produce Cancer by Food Lacking in Vitamin A

[BY A. P. NIGHT WIRE]

NEW HAVEN (Ct.) Nov. 27.—Dr. Arthur Bliss Dayton, assistant dean of the Royal Medical School, who has just returned from the Orient, today described the spectacular researches on cancer made by Japanese scientists.

Scientists of the National Nutrition Institute of Japan reported at a conference of tropical medicine at Tokio, attended by Dr. Dayton, that they had been able to produce cancer in rats by giving them food deficient in vitamin A.

This is the first time that so close a connection between cancer and nutrition has been established, and the second time that cancer has been produced experimentally in living organisms, Dr. Dayton said. The relation between the disease and feeding is expected to have vital influence on the future study of cancer

NEW TALKING FILMS

Englishman Shows Invention to Radio Audience

[BY CABLE—EXCLUSIVE DISPATCH]

LONDON, Nov. 27.—Attendants at a meeting of the radio society last night were startled to see and hear roosters crowing, dogs barking and sheep bleating in a film through an invention of C. F. Elwell, by which two records, sounds and pictorial, are taken and unreeled simultaneously.

Sounds from the loud speakers fit the movement of the mouths with minute accuracy. Dancing with the music audible seems singularly life-like.

As with the wireless the sound is converted by a microphone into electrical waves which are recorded by a sensitive cell of the invention. Elwell claims the new method is inexpensive and says many subjects not effective on the silent screen are now opened up.

ARCHITECT AND WIFE HALT DIVORCE SUITS

[BY A. P. NIGHT WIRE]

BARABOO (Wis.) Nov. 27.—A divorce action started by Frank Lloyd Wright, architect, and a counter-suit, filed by his wife, Maude Miriam Wright, sculptress, both charging desertion, were withdrawn in Circuit Court today. No reason was given.

COUNTESS WHO WAS BARRED FROM AMERICA

This is the latest picture of Countess Karolyi, wife of the former ungarian President, whose proposed second trip to the United States was prevented by the State Department because of her asserted radical views. She is shown in company with her two children. Count Karolyi was allowed to enter the country several months ago under "muzzle" restrictions.

[P. & A. Photo]

SZECHENYI SAYS COUNT SCOUNDREL

Karolyi "Bolshevik, Pure and Simple," Asserts Head of Washington Embassy

[BY A. P. NIGHT WIRE]

NEW YORK, Nov. 27.—Count Laszlo Szechenyi, Hungarian minister to the United States, today reiterated his denial that the embassy which he heads had anything to do with the refusal of the United States to permit Count Karolyi to enter this country.

Arriving today on the Aquitania to resume his post at Washington, the Count characterized Karolyi as "a Bolshevik, pure and simple."

"The exclusion of that man," he said, "is a matter for your State Department. I should certainly not criticise the course of your State Department or of your admirable Secretary of State, Mr. Kellogg. If you ask my personal opinion of Count Karolyi, I think he is a scoundrel. There is not a soul in Hungary who is in sympathy with him."

Charles Murphy Estate Totals Two Million

[EXCLUSIVE DISPATCH]

NEW YORK, Nov. 27.—The estate left by Charles F. Murphy, who died holding the leadership of Tammany Hall, totals exactly $2,170,751.22. This official figure was announced this afternoon by M. F. Loughman, State tax appraiser.

More than half of the estate was in stocks and bonds, and most of these were gilt-edge securities of New York City and the Federal government.

The schedules filed in the appraisal show the real estate left by the Tammany chief was valued at $272,300; that he had $6695.83 in cash; personal effects $7236.10; mortgages, notes and accessories, $36,566.79; stocks and bonds $1,601,215.97, and "other property" $246,675.47. The net estate is $1,992,957.47.

Censorship of Drama Opposed by S.H.Church

[BY A. P. NIGHT WIRE]

PITTSBURGH (Pa.) Nov. 27.—Opposition to censorship of the theater was voiced by Samuel Harden Church, president of the board of trustees of Carnegie Institute, today before a national conference of educators, playwrights and producers called by the Carnegie Institute of Technology to study the progress of the drama in American universities and little theaters.

"Uncle Sam is showing a growing tendency to meddle in the affairs of his children, and we must keep the dear old chap out of the theater," Mr. Church said

Motors, films and radios have wrecked the "road" for plays, Brock Pemberton, a New York producer, declared.

COUNT LOSES LIBERTY FOR DIVORCE PERJURY

[BY CABLE AND ASSOCIATED PRESS]

BUDAPEST (Hungary) Nov. 27. Count Raphael Zichy has been sentenced to eighteen months' imprisonment, five years' loss of civil rights, and a fine of 60,000,000 kronen for inciting his servants to perjury against his wife. The Count, in suing for divorce, forced his servants to swear that his wife was guilty of indiscretions.

REPLICA OF "MOSES" READY FOR THIS CITY

[BY CABLE AND ASSOCIATED PRESS]

FLORENCE (Italy) Nov. 27.—The sculptor Oreste Andreini has completed his reproduction of Michaelangelo's "Moses," which is to be placed in Forest Lawn Memorial Park, Los Angeles. The statue, of the same size as the original, will be shipped to America in a few days.

Pyorrhea is dangerous. Throtan mouth wash and gargle. Druggists. —[Advertisement.

Rate Increase on Dairy Goods Meets Protest

[BY A. P. NIGHT WIRE]

SAN FRANCISCO, Nov. 27.—The Southern Pacific Company has placed itself on record against the increase in butter, eggs and cheese freight rates ordered by the Interstate Commerce Commission between Portland and California points, and has obtained a postponement of the effective date of the increase. The company wants to overturn the increase altogether on the ground that it greatly disturbs its present rate structure.

The company was advised today that the commission had postponed the effective date from December 28 until January 27. The company has asked for a hearing to show that the increase is not desired.

The increase was ordered after an investigation by the commission on its own initiative.

Fifteen Passed to Practice Law at Arizona Bar

[EXCLUSIVE DISPATCH]

PHOENIX, Nov. 27.—In a class of twenty-eight applicants for admission to the Arizona bar, fifteen passed. The graduates were led by John A. McQuire of Prescott, 21 years of age, with a rating of 92 1-2 per cent. Second was John H. Rapp of Tucson, and third, James P. Smith of Kingman. The other successful ones were, Carton M. Beals of Douglas, R. H. Cornelius of Tombstone, D. P. Skousen and Kenyon T. Palmer of Tucson, Charles Rogers of Pima, Simon Eisertik, James M. Fought, Paul H. Gehres, A. William Gerstman, Andrew T. Hagen and Melville H. Miller of Phoenix, and John H. Smith of Kingman. The last named is clerk of the Superior Court of Mohave county.

Save for three members of the class, certificates to practice will be held up for ninety days.

The examination was under the terms of a new law that wipes out the former privilege of admission by virtue of practice in another State and presentation in court by an Arizona attorney. Graduation from a law school also will not suffice.

Pinchot Calls Meeting to End Miners' Strike

[BY A. P. NIGHT WIRE]

HARRISBURG (Pa.) Nov. 27.—Gov. Pinchot tonight called upon the wage negotiating committees of anthracite miners and operators to meet him tomorrow to consider means of ending the suspension of operations in the hard-coal field.

"I desire to lay a proposition before you," he said, in identical messages to Maj. W. W. Inglis, chairman of the operators' scale committee, and John L. Lewis, president of the United Mine Workers.

In each case he asked that besides the chairman, other members of the committee meet here tomorrow.

Sheffield Has Interview With Minister Saenz

[BY CABLE AND ASSOCIATED PRESS]

MEXICO CITY, Nov. 27.—James R. Sheffield, the American Ambassador, spent more than an hour with Foreign Minister Saenz today.

Afterward the Ambassador asserted he had "not a word to say." In political circles the meeting aroused much speculation as to whether the United States has protested or is preparing to protest enactment of Article XXVII of the Mexican constitution dealing with the property rights of foreigners in Mexico.

WOMAN ON PROBATION DIES FROM POISONING

[BY A. P. NIGHT WIRE]

SAN FRANCISCO, Nov. 27.—Mrs. Mary Jean McGowan, 24 years of age, who took poison on the 19th inst., after differences with her husband, Harry McGowan, 46, died today. She was on probation from Los Angeles county on a forged-check charge.

BABE TOSSED IN FIRE BY STILL BLAST

Mother Jailed on Liquor Charge as Child is Dying in Hospital

[BY A. P. NIGHT WIRE]

SACRAMENTO, Nov. 27.—Tossed into a boiling pool of liquid fire when a moonshine still in the house exploded this afternoon, Shirley Anderson, 2-year-old daughter of Mr. and Mrs. George Anderson, 1921 Forty-eighth street, is in the County Hospital hovering between life and death as a result of injuries and burns. The child's death is expected hourly.

Her mother, Marie Anderson, is in the County Jail, held on charges of manufacturing and possession of illicit liquor.

The father went into hiding and detectives are seguring the city in search of him.

Following the explosion, which literally tore the house from its foundation, neighbors notified the police and fire departments.

Whole City of Phoenix Run by Girls for Day

[EXCLUSIVE DISPATCH]

PHOENIX, Nov. 27.—The girls of Phoenix took possession of the State and city seats of government for a day. They were headed by Susan Margaret Jenckes, a junior college student, whose grandfather, Joseph H. Kibbey, was a Territorial Governor, district judge and a framer of the State's irrigation laws. Governor Jenckes in her message to the girl legislature suggested a minimum wage law, a minimum working day for women and a child-labor law. The legislature passed a bill permitting reading of the Bible in the schools, with a high-school elective course in Bible study; a bill to defray the expense of the special girls' session and one establishing mothers' pensions. The last was vetoed by the acting executive.

The city commission, headed by Mayor Mildred Mickal, especially considered matters of traffic congestion, finally ordaining establishment of a great municipal auto-storage plant, to be situated near the center of the city.

In the operation of the daily newspapers by girl substitutes, the Capitol reporter secured a scoop. She asked Gov. G. W. P. Hunt "if he would run for re-election next fall?" The answer was: "That is a profound secret."

BELGIAN CRIPPLE WINS SUCCESS AS SALESMAN

[EXCLUSIVE DISPATCH]

WATERLOO (Iowa) Nov. 27.—Having "beaten back" to success, Edmund De Wagenears, Belgian lad, who lost both legs under the wheels of a train here in 1914, recently walked in the streets of the city that remembered him as a friendless, broken dependent. De Wagenears, salesman now for an artificial-limb company, wears his samples. He was here to fit out another unfortunate and sold hope along with his product.

ARIZONA FARMER GETS SUSPENDED SENTENCE

[EXCLUSIVE DISPATCH]

PHOENIX, Nov. 27.—Walter Brimhall, a Mesa farmer, has been found guilty in the Superior Court on a charge of aggravated assault by means of an automobile driven by him while he was in an intoxicated condition. A jury recommended leniency. Judge E. Elmo Bellinger of Mohave county, temporarily sitting here, sentenced the defendant to two years' imprisonment, to be suspended. In addition is a fine of $1000, with alternative of jail for 250 days.

CONSUL TO CHAPERON SHIPLOAD OF BRIDES

[BY CABLE—EXCLUSIVE DISPATCH]

TOKIO, Nov. 27.—Mr. Wile, the Japanese Consul at Sao Paulo will sail for Brazil next month as chaperon for a shipload of picture brides destined for the bachelors in the Japanese colony in Brazil. Mr. Wile is now organizing a society to enlist brides for other Japanese in South America.

The government is planning to assist 10,000 emigrants next year, 5000 to Brazil, 3000 to Argentina and 3000 to Mexico.

WHERE TO DINE

NEW HOTEL ROSSLYN
Try Our Four-Course Lunch and Dinner
BEST IN THE CITY FOR 50c

ITALIAN VILLAGE CAFE
422 WEST 8TH STREET. Dining, Dancing, Entertaining. De luxe dinner, Cafe de Paris with Dancing, 7to. Dinner, $1.50. 6 p. m. to midnight. Try Sunday spaghetti dinner, 4 p.m. Saturday Night Italian Carnival, spaghetti and dinner, 75c.

PARIS INN
110 E. Market—between Main and Los Angeles Streets, near Pantages. Dining and dancing nightly. French and Italian dinners. Every Thursday, Paris Night. Opera and Popular Music. Hebbell's Singing Syncopators, late of the Biltmore, dancer.

The MONTMARTRE Cafe in Hollywood
SHOW PLACE OF CALIFORNIA

Marcell Inn
Marcell Will Greet You
West Altadena
Sterling 2282.

Steamships

Paradise for Christmas
A 3 Weeks' Christmas Vacation Trip
To Hawaii
Sail from Los Angeles Harbor on the Giant Liner

City of Los Angeles
SATURDAY NOON, DEC. 5th

Enjoy the pleasures and the unparalleled beauty of the voyage over the delightful Southern Route—3 days of interesting and leisurely sightseeing at and around charming Honolulu—the 3-day Wonder Trip to Hilo for a visit to the Volcano and other wonder sights—then two more days in Honolulu—and finally the return voyage with all the novelty of

Christmas Eve at Sea

—and its exceptional Entertainment Program. The return to Los Angeles Christmas morning—in time to keep family engagements.

Every necessary expense for the entire 3 weeks' trip—including Steamship Travel, Sightseeing and Meals ashore, can be met at $323.50, $406 and up—according to accommodations selected.

For all particulars call

Los Angeles Steamship Co
517 S. Spring St., Los Angeles. Ft. VAnDike 5421
Hollywood—6723 Hollywood Blvd. Tel. GLadstone 9205
PASADENA 45 E. Colorado Street Tel. Walnut 277
LONG BEACH 110 W. Ocean Avenue Tel. 627-57
SAN PEDRO 302 W. 7th Street Tel. 1

Travel to New York
Sailings from Los Angeles
S. S. Ecuador • Nov. 30
S.S. Colombia Dec. 28
S.S. Venezuela Jan. 16
From San Francisco 7 days earlier.

See Central America, Panama Canal, Gay Havana, en route

Go sightseeing at Manzanillo, Mexico; the lovely tropics; Acapulco, La Libertad, Corinto, Amapala, Puerto Cortes, Nicaragua, and any Havana "go-ashore" at Belize and Cristobal, where you may visit the quaint Chinese docks.

You end in palatial Panama Mail liners—luxuriously built for tropical service. Broad decks, cabin cabins, single and roomy beds, no upper berths, real banks, no crow-flies, electric fan in every room, ample deck spaces. World famous Panama Mail cuisine.

Fares: First Class, $200 and up; Tourist Class, $140 and up; one way.

For full information inquire our nearest office or nearest agent, or

PANAMA MAIL STEAMSHIP CO.
2 Pine St., S. F. 10 Hanover Sq., N. Y.
523 South Spring St. Los Angeles

Superb Routes of Travel

A TWO-DAY VACATION TOUR SAN DIEGO TIA JUANA
Including Room at HOTEL SANDFORD, Luxurious Fireproof Hostelry
Traveling, Sightseeing All for $6
SEE San Juan Capistrano Mission, Ramona's Marriage Place, San Diego's historic interest; Tia Juana, Mexico, and beautiful Point Loma. The low rate available under this offer is due to the fact that we own our real estate property. No obligation to buy. Rates quoted on trip. WATSON TOUR IN CONNECTION.
JOHN P. MILLS ORGANIZATION, INC.
230 SOUTH HILL ST

TIMES COLLECTION BOXES
are located in lobbies of 44 principal downtown buildings. Want ad copy may be deposited in them up to 8:30 p.m. for insertion the following morning in the world's largest want ad medium.

WHERE TO DINE

HOTEL ROSSLYN
Try Our Four-Course Lunch and Dinner
THE CITY FOR 50c— HART BROTHERS, Props. 5th and Main

LIAN VILLAGE CAFE
...ET. Dining. Dancing. Entertainment. No cover charge. Dinner, $1.50, or a la carte. Tea Dansant every Saturday. Dinner Night Patron Courtesy, spaghetti and ravioli. Phone VA. 8...

INN 110 E. Market—between Main and Los Angeles Streets, near Fredeffire. VAndike 2961. Right French and Italian Dinner Dancing. Music. Every Thursday, Floor Night. Maria De... Dining Entrepreneurs, late of the Orpheum. Hart Brothers, M...

SHOW PLACE OF CALIFORNIA
MARTRE Hollywood
SHIP CAFE Venice
cell Inn
ll Greet You
Altadena
ng 2262.
The "Times" popular "Where to Dine" suggestions appear every Tuesday, Friday and Saturday.

Steamships
dise for Christmas
A 3 Weeks' Christmas Vacation Trip
Hawaii
Sail from Los Angeles Harbor on the Giant Liner
ty of Los Angeles
URDAY NOON, DEC. 5th
pleasures and the unparalleled benefits of over the delightful Southern Route—the interesting and leisurely sightseeing in and arming Honolulu—the 3-day Wonder Trip a visit to the Volcano and other world two more days in Honolulu—and finally, voyage with all the novelty of
ristmas Eve at Sea
xceptional Entertainment Program. You'll Los Angeles Christmas morning—in time ily engagements.
sary expense for the entire 3 weeks' trip Steamship Travel, Sightseeing and Hotels be met at $323.50, $406 and up—according dations selected.
For all particulars call
Los Angeles Steamship Co.
g St., Los Angeles. Ph. VAndike 2421.
—6723 Hollywood Blvd. Tel. GLadstone 3...
LONG BEACH ... SAN PEDRO ... RIVERSIDE ...
Travel to New York
See Central America, Panama Canal, Gay Havana, en route
PANAMA MAIL STEAMSHIP CO.
2 Pine St., S. F. 10 Hanover St., N. Y.
503 South Spring St. Los Angeles
PANAMA MAIL S.S. CO.
Superb Routes of Travel
WO-DAY VACATION TOUR
DIEGO Traveling, Sightseeing, All for $6.0...
UANA
HOTEL SANDFORD, Luxurious Palace Auto Tours Daily... Carriage Trips, San Di... Juana, Mexico, and beautiful Point Loma, ... this offer is due to the fact that we own ... No obligation to buy. Make reservations with ... WATSON TOUR IN CONNECTION WITH ... P. MILLS ORGANIZATION, INC. ...
COLLECTION BOXES
obbies of 44 principal downtown office buildings ... be deposited in them up to 6:30 p.m. for pickup ... morning in the world's largest terminal ...

...MATERIAL ...AIL PLANES
Plant Rebuilds ...Craft Yearly
...Developed Even in ...ferry Motors
...dings and Gears ...Reliability
...ANIMOSITY ...PLAYER SUSPECT
...TAKEN IN ...BANK LOAN
...VALUE SET
...DUTY LEGAL

Who Wins or Loses By Italy's Debt Settlement?

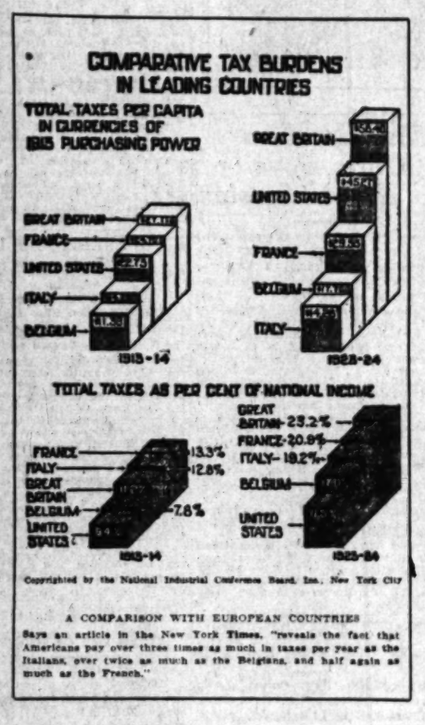

IF THERE ARE ANY EUROPEANS LEFT who would like to paint Uncle Sam in the role of Shylock, remarks the Pittsburgh **Chronicle Telegraph,** they will be disappointed at the news of the agreement concluded at Washington on November 14 for the payment of Italy's war debt to the United States. "Short of throwing off all interest or canceling the principal as well, the agreement gives Italy about all that a debtor willing to pay would expect to receive from a considerate creditor," agrees the Chicago **Tribune,** while the Baltimore **Sun** hails the debt-funding agreement as "another milestone along the road to international economic stability."

"The American people will lose heavily on the debt settlement with Italy, but it is a wise settlement for all that," declares the Springfield **Republican,** and this conclusion is also reached by the large majority of representative American newspapers. Three well-known Washington correspondents—David Lawrence, of the Consolidated Press Association; Clinton W. Gilbert, of the Philadelphia **Public Ledger;** and W. W. Jermane, of the Seattle **Times,** agree that there was no alternative but to grant Italy what amounts to a 75 per cent. cancellation of the principal and interest charges combined over a period of 62 years. Read all of the interesting details with press comment in The Literary Digest for November 28.

Should the Submarine Be Outlawed?

THE TORPEDOED **LUSITANIA** is the symbol, to the popular mind, of the submarine's war-time terror. And the fact that in time of peace the undersea boat is so often a death-trap for its crew makes many gravely question whether it ought not to be abandoned. The loss of the American **S-51** off the New England coast in September, and of the British **M-1** in the English Channel seven weeks later, are only the latest of a series of post-war submarine disasters that have afflicted the navies of the United States, Great Britain, and Japan. The tragic and mysterious sinking of the giant submersible monitor **M-1,** with its entire crew of sixty-nine officers and men, has aroused vigorous popular agitation in England for the complete abolition of the submarine.

In America the prevailing sentiment toward such a proposal seems to be one of sympathy tempered with doubt as to its feasibility. In Japan the Minister of the Navy calls it "good in principle," but fears that it is not practicable. In France, where the submarine is regarded as a very necessary weapon of defense, the idea finds scant favor. Read this interesting article in this week's "Digest."

Here Are Some of the Other Striking News-Features In

The Literary Digest For November 28th

ALL NEWS-STANDS TO-DAY—10 CENTS

A League of New England States
The Lesson of a Train Wreck
Damascus After the Bombardment
Russia Returns to Vodka
Hard Times in Japan
Radio for Women
Needles and Pins Worth 20 Millions

Why Jolt the Passengers?
Are Volcanoes Safety-Valves?
Have We Grown Up in Art?
The "Hick"-Controlled Films
Teaching Second-Story Men to Climb Higher
More Dampening for the Wets
"A New Al Smith" in Detroit
Entertaining Japanese Royalty

Chasing the Scotch Pill O'er Syrian Sands
Do Football Players Really Dislike the Game?
Jazzing Up the Plow-Horse to Win Races
Florida Boom's Effect on Shipping
Department of Good English

Nation's Foremost Book of Health
HOW TO LIVE
New 18th (1925) Edition
(Just Published)
By Prof. Irving Fisher of Yale University and Dr. Eugene Lyman Fisk, in Collaboration with the Hygiene Reference Board of the Life Extension Institute.
Rewritten, Reset, Enlarged
Almost every question one could ask about how to prevent or relieve physical suffering is plainly answered.
Learn to Keep Well
How to Avoid Colds, Pneumonia
Eating to Get Fat or Thin
Hygiene in the Home
Relieve Constipation Without Drugs
High Blood Pressure To Prevent Insomnia
Treatment for Nervousness
Effects of Alcohol—Tobacco
Eugenics and Birth Control
Boards of Health Recommend It
Universities and colleges use "How to Live" as a text-book in teaching hygiene. Large business concerns such as the U. S. Steel Corporation and the American Rolling Mill Co., buy it for their employees.
12mo. Cloth. 561 pages. Illustrated. $2, net; $2.14, postpaid. Booksellers, or
Funk & Wagnalls Company, Publishers
354 Fourth Avenue, New York

Color Reproduction—"THE ARTIST'S DAUGHTER"—By Titian
A Host of Interesting Half-Tone Reproductions, Graphs, and Humorous Cartoons
The Literary Digest
FUNK & WAGNALLS COMPANY (Publishers of the Famous NEW Standard Dictionary) NEW YORK

How to Say It in French
(and—Comment le Dire en Anglais)
Here's a wonderfully useful dictionary. Half of it tells you the French of English words and the other half tells the English of French words—
Cassell's FRENCH DICTIONARY
A Standard Work of 1230 Pages, Compiled by James Boielle, B.A. Revised by de F. Payen-Payne, Assistant Examiner in French at the University of London.
Popular Phrases
This revised and enlarged edition contains thousands of new words—classic, scientific, and military. It is rich in popular idioms and proverbs rendered in both English and French. It contains an article on French pronunciation; lists of French nouns of double gender; tables of Irregular and Defective Verbs; sepa-rate vocabularies of Proper and Geo-graphical names in both languages.
Exact Pronunciation
10th thousand edition. Critical Review of Paris calls it "the best French and English Dictionary of an ordinary size in existence."
Crown 8vo. Cloth, $2.50, net; thumb index, $3; Bible paper edition, in flexible morocco, indexed, $6; in full crushed levant, $12. Postage, 10c extra.
AT BOOKSTORES OR FROM
Funk & Wagnalls Company, Publishers
354 Fourth Avenue, New York

NEWS OF SOUTHERN COUNTIES

PROSECUTOR TO PUSH BANK CASE

Fresno District Attorney Qualified to Act

Formerly Was Stockholder in Institution

Direct Criminal Charges Made to Governor

[EXCLUSIVE DISPATCH]

FRESNO, Nov. 27.—The fact that while Dist.-Atty. Lovejoy was engaged in private practice of law several years ago he was a stockholder in and did legal work for the Valley Bank of Fresno, will not disqualify him in the present investigation of criminal charges against officers of the bank contained in a report issued by John P. Johnson, State Superintendent of Banks. This was the statement made today in response to a question that was raised as to the District Attorney's status in the matter.

Johnson's report to Gov. Richardson contained direct charges of criminal acts against officers and directors of the bank and recommended specifically that the county authorities take steps toward bringing about the arrest of those concerned.

The District Attorney said today that when the investigation of the bank was under way last May and June he sought an opinion on his qualification to handle the case from Atty.-Gen. Webb and that Webb stated there is no legal bar to Lovejoy's present connection with the case.

Lovejoy was today preparing to submit the data and information received from Johnson to the county grand jury for a complete sifting of the illegal and irregular acts charged by Johnson.

Home Built for Former Pastor by Congregation

[LOCAL CORRESPONDENCE]

WHITTIER, Nov. 27.—Rev. E. M. Hulett, former pastor of the First Baptist Church here, had special cause for thanksgiving yesterday when some seventy of the members of his church built him a five-room cottage on a lot that had been given him by F. G. Simmons on the Guirado Road, near Beverly Hills Boulevard. The men assembled early in the day and worked until dark. They have the frame work up, the roof overhead, the siding on, the entire house wired and the plumbing installed. The garage is ready to drive into. All materials were given to the Huletts at cost, and the labor yesterday was all free. Mr. Hulett came to this city some ten years ago from Minneapolis; recently a handsome new church was built and the increase in membership of the church has been from 200 to 600. Mr. Hulett retired from active service a short time ago.

RESIGNED ANAHEIM PASTOR LEAVES CITY

[LOCAL CORRESPONDENCE]

ANAHEIM, Nov. 27.—Rev. Leon Myers, who resigned as pastor of the First Christian Church in Anaheim recently, left today for Ashland, Or., where he will conduct an evangelistic campaign until Christmas. Upon his return to Anaheim, he and Mrs. Myers will go East to make their home. Mrs. Myers said today that the location of their future home, as well as their plans for the future, were not ready to be disclosed. Rev. Myers preached his farewell sermon at the First Christian Church here last Sunday. His successor has not been named as yet. The Anaheim pastor gave a series of lectures for the Ku Klux Klan, of which he was Cyclops in Anaheim, several weeks ago.

BEACH HARBOR BOARD ORDINANCE REJECTED

By a "Times" Staff Correspondent

LONG BEACH, Nov. 27.—Additional authority of the Long Beach Harbor Commission, as provided for in a proposed ordinance giving the commission jurisdiction over extensive industrial and residential sections not directly connected with Long Beach Harbor, will not be granted that body if the City Council has its way. This was indicated today when the Council voted to table the proposed ordinance indefinitely. The Harbor Commission's authority, by action of the Council, continues to be restricted to the tide lands.

New Christian Church is Soon to be Dedicated

[LOCAL CORRESPONDENCE]

VAN NUYS, Nov. 27.—Elaborate plans are being prepared for the formal dedication of the new $54,000 Christian Church, at Haynes street and Vesper avenue, the ceremonies to take place on December 20. As tentatively planned, there will be three services during the day, the first to be the formal dedicatory program at 10:30 a.m. under the direction of Rev. George L. Snively of Danville, Ill., who has conducted the dedications of many Christian churches.

C. C. Chapman of Fullerton, a leading layman, will conduct the services at 2 p.m. and at 7 p.m. there will be the third service which will embody all the ceremonies of the day, and in which all of the church congregation will take part. Rev. S. M. Bernard, pastor of the Christian Church congregation here, is now mapping out the music program to be used at all services.

When completed, the new church will be the handsomest in San Fernando Valley, and will be equipped with all modern church conveniences. George A. Chapman, Van Nuys contractor, is in charge of the completion of the edifice. Three months ago, first ground was broken by Mrs. W. P. Whitsett, wife of the president of the Bank of Van Nuys, both being leading members of the congregation.

CHURCH SPLIT STANDS

Followers of Ousted Minister to Build House of Worship

[LOCAL CORRESPONDENCE]

GLENDALE, Nov. 27.—Members of the Broadway Methodist Episcopal Church, South, who withdrew from the congregation following the recent ousting of the pastor, Rev. Maurice M. Johnson, by the annual conference of the denomination at Berkeley, will organize a new church in Glendale and will build a place of worship on property that has already been obtained.

The name of the new church will be decided at the services in the Broadway Grammar School next Sunday morning, at which Mr. Johnson will preach.

Since the rupture in the ranks of the Broadway church, following Mr. Johnson's dismissal from the ministry by the Pacific Coast Conference, on charges of general unacceptability, the group that followed him has been directed by a committee consisting of C. L. Johnson, chairman; J. N. McGillis, secretary; Homer M. Ruyle, L. L. Lindsey, H. G. Rose, Andrew Johnson and Mrs. M. P. Moberly.

No announcement has been made as to the new pastor who will be invited to fill the pulpit of the proposed church, but Mr. Johnson has been preaching regularly to his supporters since the break with the conference.

FINDS EASY PICKINGS

Los Angeles Man Gets Along Well In Begging Profession Until—

[LOCAL CORRESPONDENCE]

ONTARIO, Nov. 27.—Apparently bent on laying in a supply of provisions against the approach of a severe winter, Joe Martin, 49 years of age, giving his address as 343 South San Pedro street, Los Angeles, was found to be stocked with sufficient supplies to feed a small army when arrested this afternoon on South Euclid avenue on a charge of begging. Concealed in various portions of a voluminous overcoat which Martin affected were found three packages each containing a pound or more of raw meat, begged from local meat markets; two loaves of bread; two dozen rolls and several other articles of food. He also had $1.18 in his pockets. When taken before Judge George R. Holbrook the man drew a $20 fine or twenty days in the County Jail and took the latter.

EXPOSURE RENDERS STRANGER HELPLESS

[LOCAL CORRESPONDENCE]

ONTARIO, Nov. 27.—His condition thought to be due to exposure and lack of nourishment, Albert Wyatt, 24 years of age, had lost the power of speech and was unable to rise, it was discovered this morning when officers went to release him from the City Jail, where he had asked lodging last night. Wyatt was taken in an ambulance to the San Antonio Community Hospital, where his condition is reported serious. He is being attended by Dr. J. H. Titus. Wyatt informed hospital attaches by writing that his home is in Galena, Kan. Officers are attempting to get in touch with the youth's relatives.

WINNERS IN POINSETTIA FEST AT VENTURA

Members of the Women's Business and Professional Club proved the most artistic according to the judges and were awarded first prize for their float representing a white ship in an ocean of red poinsettias as shown at bottom of picture. The city firemen were awarded second prize for their float shown at upper left. Upper right shows the queen of the festival in her flaming red coach of poinsettias.

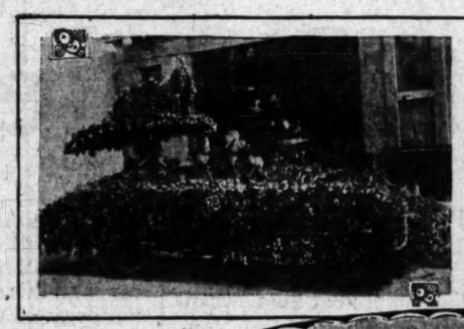

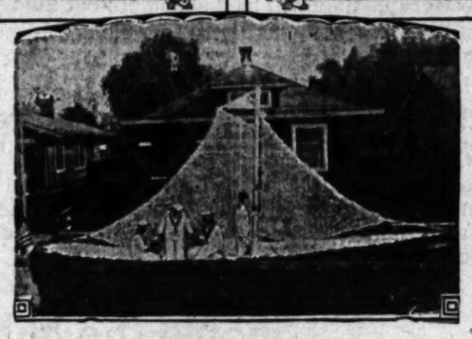

Pretty Woman Held as Forger in Beach City

[EXCLUSIVE DISPATCH]

SANTA ANA, Nov. 27.—A Mrs. H. J. Clark, arrested in Long Beach in connection with the passing of several asserted fictitious checks, all in one store, is thought by local authorities to be the "Mrs. J. H. Moore" wanted here on a charge of passing an asserted fictitious check in the F. W. Wiesseman store on West Fourth street several days ago, Chief Claude Rogers said today.

The woman was arrested after she is said to have floated five checks in one department store and had gone back to cash the sixth one, according to a report received by Rogers.

Pictures of the woman obtained by Santa Ana police identify her, they say, as the same "pretty brunette" who entered the Wiesseman store, bought a number of articles, paid for them with a check for $13.95 and ordered the goods sent to a street address here where she was not known. She took the change and disappeared, officers say.

AGED MAN HURT BY HIT-AND-RUN AUTOIST

[LOCAL CORRESPONDENCE]

ONTARIO, Nov. 27.—With John H. Ehsig, 65 years of age, in a serious condition at the San Antonio Community Hospital, the Ontario police today were redoubling their efforts to find trace of the "hit-and-run" motorist who Sunday night left the aged man helpless on the highway after running him down at A street and Ramona avenue, where he was waiting for a bus. In the accident, Mr. Ehsig sustained a badly shattered right leg and his collar bone was also broken. He was just recuperating from a major surgical operation and his advanced years make his condition serious. The aged man was unable to procure the number or a good description of the car which hit him and fled. He was later picked up by W. B. Chaffey, 1643 West Sixty-ninth street, Los Angeles. Mr. Ehsig makes his home with his son-in-law and daughter, Mr. and Mrs. William Roth, Seventeenth and Orange avenue, Upland. He is being attended at the hospital by Dr. Geoffrey J. Fleming.

VAN NUYS TO OPEN CLEAN-UP CAMPAIGN

[LOCAL CORRESPONDENCE]

VAN NUYS, Nov. 27.—Members and officers of the Van Nuys Chamber of Commerce have set December 3, as the day for a general cleaning up of the townsite. The city will be divided into four sections under four captains, and all weeds, rubbish and other debris will be gathered into huge piles and burned. Members of every civic and service organization in Van Nuys will take part in the clean-up drive with the hope of making the town spick and span in looks by the end of the day. H. C. Hatterscheid, J. W. Praiswater, Leslie Taylor and William Shaffer, leading business and professional men, have been named as the four captains to direct the work in the four sections of the city.

ASPHYXIATED WOMAN SAVED BY PULMOTOR

By a "Times" Staff Correspondent

VENICE, Nov. 27.—A pulmotor in the hands of Venice firemen saved the life today of Mrs. Salome McCormack, 27 Westminster avenue, who was found in a closely sealed room filled with gas by Earl Holbrook, who had been attracted to the house by the escaping fumes. Mrs. McCormack, according to police, had been despondent over the recent death of her husband and had attempted suicide by lying on the floor near a wall gas jet and covering her head with a blanket. More than an hour's work was necessary with the pulmotor before Mrs. McCormack was pronounced out of danger.

NEW MANAGER FOR VENICE WATERWORKS

By a "Times" Staff Correspondent

VENICE, Nov. 27.—Fred W. Carlton, business manager for the Abbot Kinney Company for several years, has been appointed manager of the Venice Consumers' Water Company by Thornton Kinney, president of the amusement company, it was announced today. Appointment of Carlton to this position follows the settlement in Los Angeles recently of the legal dispute between Kinney and Benjamin Brodsky, who headed the water concern. Brodsky, with his brother, who was superintendent of the water plant on Lincoln Boulevard, has relinquished all interest in the company.

FIRE LOSS UNLAMENTED

San Diego to Erect New Structure on Site of Old Civic Auditorium in Balboa Park

[EXCLUSIVE DISPATCH]

SAN DIEGO, Nov. 27.—Discussion of the cause of the fire that destroyed the Civic Auditorium Wednesday night resulted in several investigations on the part of city officials, it was disclosed today. With a view of giving to the public the facts, City Building Inspector Knecht today told the result of the inspection.

"The building department does not lament the loss of the Civic Auditorium," he said. "Much of the electric wiring grossly violated the electric safety laws and was extremely dangerous. The building originally was designed as a temporary structure to last perhaps five years. In the meantime the patching, bracing and rebracing prolonged the structural safety at least a short while.

"Our building ordinance does not give sufficient authority to condemn the building because of large amount of wood construction. However, in another year the building would have been condemned for structural reasons. Most of the other frame and plaster fair buildings in Balboa Park are equally as dangerous, a few having nothing more than wooden foundations."

Plans for rebuilding the auditorium as a fire proof structure better adapted to auditorium purposes are under way.

Officers of the Civic Auditorium Association begun to count the cost and to figure on ways and means and a committee from the Junior Chamber of Commerce will meet the directors today to make plans for the new building. That the auditorium association will have the support of the entire city is evidenced by the fact that many citizens already have offered donations to a fund for starting the new structure.

PASTOR GETS COLORADO CALL

[EXCLUSIVE DISPATCH]

REDLANDS, Nov. 27.—Rev. Herbert C. Ide, pastor of the Congregational Church, has received a call to the First Congregational Church in Colorado Springs. This is the church that the ministers to the Colorado College, a Congregational college. Dr. Ide has not yet decided whether he will accept the call or not.

FEAST SHY OF CRANBERRIES

All Else on Valley Man's Thanksgiving Table was Grown on His Ranch

[LOCAL CORRESPONDENCE]

SAN FERNANDO, Nov. 27. U. E. Segrist, who lives on a small ranch near here, with his family, yesterday ate Thanksgiving Day dinner, without cranberries, and all because he was unable to grow that article of food on his acre premises.

The Thanksgiving dinner at the Segrist home consisted of turkey, celery, lettuce, walnuts, tomatoes, sweet pickles, preserved apricots and peaches and fresh figs. Here were all the so-called trimmings that go to make up a good Thanksgiving feast—except the cranberry jelly. All had been grown from the turkey to the figs on the Segrist place.

Two weeks ago, Segrist decided that his Thanksgiving feast should be all of home-raised products. When it was suggested that he couldn't get by because of the cranberries, Mrs. Segrist decided to scratch cranberries off the menu. Apple butter, made on the ranch, was used instead.

Hearing Called on Kings River Water Dispute

[EXCLUSIVE DISPATCH]

HANFORD, Nov. 27.—One of the most important irrigation water hearings conducted in this part of the San Joaquin Valley has been called for next Tuesday in this city, Charles L. Kaupke, watermaster of Kings River, who issued the call, expects so large an attendance that yesterday he changed the place of meeting from the Chamber of Commerce Auditorium to the Superior Court room.

The watermaster states he finds a predominant desire among the contestants to settle the water questions in dispute without resort to litigation.

There will be several questions relating to diversion and division of Kings River water to be considered, but the principal one is conceded to be the diversion of water from Kings River to Corcoran Irrigation District through the People's Ditch in which ditch the Corcoran district has secured stock by purchase. Four Kings county water ditch companies contest the right of Corcoran district to divert a water flow into that district through the ditch.

Edward Hyatt, Jr., chief of the State division of water rights, will preside at the hearing.

JURY PANEL DRAWN FOR MURDER TRIAL

[EXCLUSIVE DISPATCH]

BAKERSFIELD, Nov. 27.—Eighty names from the list of which twelve persons will be impaneled to hear the testimony during the murder trial of Leon Hillier, December 8, were drawn today in Judge J. W. Mahon's department of the Superior Court.

Hillier is charged with the murder of Harry Hovgard Kelly on an oil lease on the West Side. Hillier's jealousy over his estranged wife is said to have been one of the contributing factors in the tragedy, according to the District Attorney's office.

Hillier is asserted to have murdered Kelly with a shotgun last July while the latter was at his work as a pumper on the lease. The two men at one time were close friends and actual bunkmates on various jobs, according to reports.

MISSING YOUTH FOUND WORKING AS LABORER

[LOCAL CORRESPONDENCE]

MONROVIA, Nov. 27.—Missing from home in Compton two weeks, Raymond Brainard, 14 years of age, was taken into custody here yesterday by Sergt. Davis and held until the arrival of his mother, Mrs. C. H. Cilley. Police said the boy was working for local trenching contractor as a laborer. The boy told local police that he had fallen behind in his school work, for which his teacher had threatened to demote him, and he ran away from home to escape this humiliation.

DESERTER SUSPECT TAKEN AT MONROVIA

[LOCAL CORRESPONDENCE]

MONROVIA, Nov. 27.—Accused of deserting the Army at El Paso in September last, Edwin Baxter was arrested last night at a local boarding house by Police Chief Quiggle and Capt. Frank Scott. The young man told police that he was working his way to Bishop to visit his family. He was taken to San Pedro today by Chief Quiggle.

Five Hundred Older Boys in Beach Session

By a "Times" Staff Correspondent

LONG BEACH, Nov. 27.—The opening session today of the Older Boy's Conference, held at the auditorium of the Polytechnic High School, showed a registration of 544 boys from all over Southern California. The convention, under the auspices of the Y. M. C. A. will come to a close Sunday afternoon, with Long Beach in host to the youths for the first time since 1910. Delegates are here from as far north as Santa Barbarba.

Prominent among the speakers scheduled to address the delegates are Mrs. Jean Morris, Ellis; Rev. Olean R. Phillips of Lankershim; Dr. A. B. Fry, Long Beach; Dr. I. Frank Roach, Long Beach; Cameron Beck, director of personnell, New York Stock Exchange; Eugene E. Tincher, Long Beach; Fred L. Dys, Hollywood, and others.

Los Angeles and Hollywood lead in the number of delegates present, with a representation of fifty boys each. Pasadena, San Diego and Long Beach each have forty delegates.

GRIEF FREES PIONEER TO JOIN DEAD SISTER

By a "Times" Staff Correspondent

PASADENA, Nov. 27.—Mrs. Grace Bryant Hobart died today at the home of her mother, 324 North Wilson avenue, just three days after the death of her sister, Miss Haidee Blanche Bryan. Both deaths were due to heart disease, and it is believed that her sister's death hastened the demise of Mrs. Hobart who had been ill for six months. Both women were pioneer residents of Pasadena, having come here from Minneapolis thirty-one years ago, and both were active for many years in the affairs of the Lake-avenue Congregational church. They are survived by their mother, Mrs. Nancy J. Bryan, a sister, Miss Edith S. S. Bryan, and a brother, A. R. Bryan. Double funeral services will be held tomorrow afternoon at the Lake-Avenue Congregational Church, Rev. James H. Hutchins officiating. Interment will be at Mountain View Cemetery.

NEW KERN COUNTY OIL TAX SUIT FILED

[EXCLUSIVE DISPATCH]

BAKERSFIELD, Nov. 27.—Still another oil suit has been filed against Kern county for the recovery of taxes levied against oil lands operated on government leases. Today the Elders Oil Company filed a complaint against the county asking judgment for $2094.48. The oil company asserts that the taxes were paid under formal protest. This complaint is one of a series filed against the county. Like all the other cases it is based on the legal theory that the oil company merely has a possessory right to the property, the government being the real owner. Oil company attorneys contend that as government property the land is not subject to taxation. They argue that the lessees are mere instruments of the government in exploiting government land.

CIVIL WAR VETERAN ANSWERS FINAL CALL

By a "Times" Staff Correspondent

PASADENA, Nov. 27.—One more man from the fast-thinning ranks of the veterans of the Civil War answered his last call to attention early this morning, when Joseph Wolf, 82 years of age and for forty-two years a resident of Pasadena, died at his home at 964 North Madison avenue. He enlisted in '61, and was one of the survivors of the Battle of Gettysburg. Funeral services will be held tomorrow at the chapel of Turner & Stevens, where Chaplain Andrew W. Smith and members of the John Godfrey Post of the G. A. R., of which Mr. Wolf was a member, will be in charge. Burial will take place in Mountain View Cemetery.

HUSBAND IS BLAMED FOR WOMAN'S DEATH

[LOCAL CORRESPONDENCE]

HUNTINGTON PARK, Nov. 27. Following the hearing of the evidence this morning in the case of Mrs. Anna Wall, of this city, who was injured fatally early Wednesday morning in an automobile accident, the coroner's jury failed to hold any of the Pacific Electric Railway Company's train crew responsible, but rather pointed to Mr. Wall, husband of the dead woman, as being careless in driving the machine, thus resulting in the fatal accident.

Clubwomen to Honor Founder's Birthday Date

By a "Times" Staff Correspondent

SANTA MONICA, Nov. 27.—Honoring Mrs. Elmira T. Stephens, widely-known Bay District club woman, who is 87 years of age today, the Santa Monica Bay Woman's Club, of which she is president emeritus, has designated Monday as Mrs. Stephens Day and will entertain with an extensive program on which several speakers of State-wide prominence will appear.

Mrs. Stephens, the widow of the late Daniel G. Stephens, Los Angeles business man, has lived in California for sixty-two years and has been active in numerous organization. In 1920 Mrs. Stephens was a presidential elector for California. In addition to being a founder of the Santa Monica Bay Woman's Club, Mrs. Stephens was one of the founders of the Orphans' Home in Los Angeles, a founder of the Woman's Parliament of Southern California, which some time ago merged into the Parent-Teacher Association, a director of the Bay Cities Music Association, former president of the local Board of Education and of the board of directors of the State School for Girls. She also organized the community Christmas exercises here and is in charge of this affair this year.

RUNNYMEDE MAY USE GAS BY NEW YEAR'S

[LOCAL CORRESPONDENCE]

RESEDA, Nov. 27.—Gas for all the Runnymede poultry colony and the Ventura Boulevard section adjacent is assured for three areas, following the indorsement with checks and cash by 150 property owners of the contract offered by the Southern California Gas Company, which purposes to provide a four-inch gas main extension along Reseda avenue from Hart street to Ventura Boulevard. From this point a six-inch extension will be laid eastward. Every street in the poultry colony will be served with three-inch laterals if the total sum of $11 per consumer is raised. More than 90 per cent of consumers have availed themselves of the project, and it is believed that all plans as now laid out will be completed by the first of the new year.

PRIEST CLEARED OF LIQUOR ACCUSATION

[EXCLUSIVE DISPATCH]

FRESNO, Nov. 27.—City Justice Earl J. Church today dismissed a charge of driving an automobile while intoxicated which was pending against Rev. Patrick J. McGrath, former rector of St. John's Catholic Church of this city, now of Watsonville. McGrath was given a preliminary hearing on the charge early in the week. He was arrested several weeks ago on a complaint sworn to by the foreman of a county road gang after McGrath's automobile collided with a county road grader near Mendota, last September. The dismissal was recommended by Hiroel Walling, chief deputy district attorney.

VICTIM OF HIGHWAY MISHAP IMPROVING

[EXCLUSIVE DISPATCH]

SANTA ANA, Nov. 27.—The condition of M. Schimeris, 1980 Brooklyn avenue, Los Angeles, who was seriously hurt Wednesday afternoon when the truck which he was driving collided with a machine driven by Mrs. C. R. May, also of Los Angeles, was considered improved today. He is in the Artesia Hospital, suffering from a concussion of the brain. Mrs. May, who also was injured, was removed to her home in Los Angeles. She suffered cuts and bruises. The accident occurred on the Lincoln Boulevard near the Orange-Los Angeles county line.

MONROVIA SPEEDERS DRIVE NETS TWELVE

[LOCAL CORRESPONDENCE]

MONROVIA, Nov. 27.—A holiday drive on speeders hailed twelve before Police Judge Sturgeon this morning and left Earl Ray, 18 years of age, 1344 North Sierra Bonita avenue, Pasadena, in jail with a three-day sentence. The boy was charged with driving thirty-three miles an hour on West White Oak avenue and failure to have an operator's license. He told police that he was unable to pay a $15 fine so "guessed he'd have to serve it out."

FUNERAL FOR PICO CHILD

[LOCAL CORRESPONDENCE]

WHITTIER, Nov. 27.—Funeral services for Virginia Pico, 5 years of age, a great-granddaughter of Don Pio Pico, the last Mexican Governor of California before the American occupation, will be conducted at St. Mary's Catholic Church, Whittier, tomorrow morning at 10 o'clock.

CITRUS RATE NOT INVOLVED

Santa Fe Assures Growers of no Demand for Freight Charge Increase on Perishables

[EXCLUSIVE DISPATCH]

REDLANDS, Nov. 27.—Orange growers here were greatly relieved today when Edward Chambers, vice-president of the Santa Fe lines, issued a statement that no request will be made by railroads for increased freight rates on citrus fruits.

The request by the railways for increases that will be heard by the Interstate Commerce Commission in San Francisco next week applies only to local hauls mainly between California, New Mexico and Arizona, Mr. Chambers said, adding that rates on perishable commodities where the through rate applies and where there is competitive water shipments will not be changed.

"The western lines are not asking to disturb the present rate on perishable commodities," said Mr. Chambers. "The carriers are satisfied with what are regarded as reasonable charges for the services rendered in marketing the California fruit, vegetable and melon production. It is a business which the railroads of the West have built up at a cost of many millions of dollars to retrieve some of the losses sustained by shipments diverted through the Panama Canal. I believe the producers are satisfied with the service they are getting and we do not propose to do anything to hinder in any way the great perishable production and marketing of the same."

EDISON TO MAKE VAST EXPANSION

Appropriation for ... District

Business ... Forth Long ...

Territory ... Surrounding ...

By a "Times" Staff Correspondent

PASADENA, Nov. 27.—... and population ... cent in the Pasadena ... ing the last year are ... the plan of the ... nia Edison Company ... $868,000 in this county ... 1926, according to ... district manager, ... ceived information ... manager E. H. ... recommendations ... tions had been approved.

Of the company's ... budget for 1926 the ... tioned to the Pasadena ... cludes sums to be ... Pasadena, Burbank, ... La Canada, La Crescenta, ... Park, Tujunga, Sunland ... intervening territory ... Pasadena itself. ... appointment to the ... rapid growth of the ...

The Pasadena ... very high in the ... ern California Edison ... ment of the Pasadena ... Edison Company's ... agar Webster and ... sell in the interest ... pleasant." ... cent year."

Parents Balk Elopement Triple

PASADENA, Nov. ... charges of child ... section with a ... ment last night. ...

Ray Fox and Beatrice ... cottage pictures ... were in the Raymond ... today, and Fox ... Chevrolet, ... on the charge ... barbecued steer ... Fox. Instead of ... the trio met ... southwest ... in Fox's car, ... ing Jones. ... to return her ... police, and ... minutes in the ... ty was held ... returned to Indio ... Woods and the ... to be married, ... posted her claim ... old, which ... the Fenner and ...

OXNARD SUNDAY FOR BEST PLAYER

OXNARD, Nov. ... community ... Oxnard Business ... National Football ... tional Association ... was voted today ... Hobbs. The ... one year and ... Oxnard will ... are to be played ... mond is to be ... play against ... ground, which ... Oxnard, will ... to make it ... playgrounds ... will be ... towns of ... be selected ... be added to ... Oxnard ... and appears ... it was stated.

MYSTERY MAN DEAD BESIDE ...

BAKERSFIELD ... one M. C. Rose ... agent ... reported that ... this afternoon ... McKittrick ... Rose's ... Wilson, ... reports ... body was ... condition of ... to the county ... been buried ... Mendota. ... and appears ... It was stated ...

FOREST FIRE LINES ...

Rangers Open Paths to Dangerous ... Protective Campaign

By a "Times" Staff ...

PASADENA, Nov. 27.—Three-foot ... sections of the Angeles National Forest ... guards, according to Chief Dispatcher ... start today of an extensive campaign ... summer fire menace.

The fire lines will provide easy means of access to all portions of the forest area considered as dangerous during the fire season, and in addition new trails will be cut to points where better protection for important watersheds is planned.

Lines are at present under construction from the mouth of Eaton's Canyon to Inspiration Point on Mt. Lowe; from Mt. Wilson to Newcomb's Pass; from Pacoima Canyon to Mt. Gleason, and

IES

...omen to ... Founder's ...day Date

... Staff Correspondent ...ONICA, Nov. 27.— ... Elmira T. Stephens, ... Bay District club ... is 87 years of age to- ...a Monica Bay Wom- ... which she is presi- ... has designated Mon- ... Stephens Day and ... with an extensive ... which several speak- ...eside prominence will ...

...ns, the widow of the ... Stephens, Los An- ... map, has lived in ... sixty-two years and ...ive in numerous or- ... 1920 Mrs. Stephens ...ential elector for Cali- ...ddition to being a ...e Santa Monica Bay ..., Mrs. Stephens was ...nders of the Orphans' ... Angeles, a founder ...n's Parliament of ...ifornia, which some ...ged into the Parent- ...ciation, a director of ...s Music Association, ...ident of the local ...uestion and of the ...ters of the State ...ria. She also origi- ...mmunity Christmas ... and is in charge of ...s year.

...DE MAY USE ...Y NEW YEAR'S

...Nov. 27.—Gas for all ...e poultry colony and ...oulevard section ad- ...ed for three areas, ...indorsement with ...ch by 150 property ...contract offered by ...California Gas Corp- ...purposes to provide ...as main extension ... avenue from Hart ...ra Boulevard. From ...-inch extension will ...rd. Every street in ...ony will be served ...h laterals if the to- ...1 per consumer is ...han 90 per cent of ...e availed themselves ... and it is believed ...as now laid out will ...by the first of the

...EARED OF ...ACCUSATION

...Nov. 27.—City Jus- ...rush today dismissed ...ving an automobile ...d which was pend- ...v. Patrick J. Mo- ...rrector of St. John's ...h of this city, now ... McGrath was giv- ...ry hearing on the ... the week. He was ...l weeks ago on a ...rn to by the fore- ...ty road gang after ...mobile collided with ...grader near Men- ...mber. The dismi- ...mended by Ernest ... deputy district at-

...HIGHWAY ...P IMPROVING

...Nov. 27.—The con- ...imens, 1940 Brook- ... Angeles, who was ... Wednesday after- ... truck which he ...illided with a ma- ...lies, C. R. May, al- ...ies, was considered ... He is in the Arte- ...ffering from a con- ...brain. Mrs. May, ... injured, was re- ...home in Los An- ...uffered cuts and ...cident occurred on ...oulevard near the ...eles county line.

...SPEEDERS ...NETS TWELVE

...Nov. 27.—A holl- ...speeders hailed ...olice Judge Stur- ...ng and left Earl ...f Ager, 1244 North ...avenue, Pasadena, ...hree-day sentence. ...e an hour on West ...or's license. He ... he was unable to ... so "guessed he'd ... out."

...OR PICO CHILD

...Nov. 27.—Funeral ...inia Pico, 6 years ...granddaughter of ... the last Mexican ...fornia before the ...ation, will be con- ... Mary's Catholic ..., tomorrow morn-

...ST FIRE LINES CUT

...en Paths to Dangerous Areas as P... Protective Campaign

By a "Times" Staff Correspondent

Nov. 27.—Three-foot fire lines are being ... ngeles National Forest by crews of forest ... to Chief Dispatcher A. J. Mueller, who ... extensive campaign of protection against ... nce.

...will provide easy ... to all portions of ... considered as dan- ... fire season, and ... tralia will be cut ... better protec- ...nt watersheds is ...

...resent under con- ... the mouth of ... to Inspiration ...re; from Mt. Wil- ...e Pass; from Pa- ... Mt. Gleason, and ...

...another from the ... Santa Anita Canyon ... heavy brush region ... ing on these projects ... of Rangers B. Cowles ... Davis and C. D. Nash.

When the work is ... about two months from ... Angeles Forest, according ... Dispatcher Mueller, it will ... vastly improved condition ... the event of fire there will ... fighters can be rushed to ... ger areas with practically ... lay.

Noni goes a-marketing for housewives of today.
Home-craft aids and helpful hints she's finding all the way.
'Twill pay you well to watch her tips,
'Twill save you many tiresome trips,
On Saturday—Shopping Day.

...TION FOR SUN- ...AT HOME

...Blackberries ...Baked Apples ...Oatmeal ...Poached in Milk ...Toast ...Nut Margarine ...Bar Coffee

...Bisque ...Cream Peppers ...Guacamole ...Beef with Mushrooms ...Potatoes ...Buttered Beets ...Quality Bread ...Nut Margarine ...Stuffed Mullet ...Cottage Cheese ...Ice Cream ...Apple Sauce Cake

...Pepper ...Piper Pickles ...Queen Olives ...Brown Bread ...A-1 Flour ...Nut Margarine ...Tarts ...Finky Pie Crust

...Tea ...Coffee

...Cream ...Cheese ...Toasted Ham ...Grill Salad ...Sandwiches ...Pecans

...WAFFLES ...three-quarter cup- ...cup with two table- ...spoonful, one-quarter of ...spoon of salt and four tea- ...spoons of baking powder. ...sift these three- ...a cupful of cold cooked ...and a half cupfuls of ...and add the beaten ...and two table- ...butter; beat ...and fold in the stiffly ...Bake in ...heated waffle iron.

...CHICKEN ...a five or six- ...with half ...boiling water; ...well; add one ...two whole cloves, ...one sliced ...and two ...pepper, reduces the ...until the chicken ...parts of the stock, ...on a serving ...over oyster sauce.

...SAUCE ...cupfuls of California ...in a saucepan, add ...of boiling water and ...minutes from the ...teaspoonfuls of ...add three ta- ...work smooth. ...last in two cupfuls ...and cook ten ...a seasoning of salt, ...celery salt, the cooked ...tablespoonful of ...; beat up and

...BORAU SUNDAE ...five three oranges, ...strain and seeds, ...sugar and stir until ...dissolved. Place a ...scoop ice cream in a ...dish, pour over four table- ...spoonfuls of the orange mixture, ...a tablespoonful of whipped ...cream of oranges flower ...and a candied violet ...green.

...GRILL SALAD ...in narrow match- ...cupfuls of crisp ...plain in a bowl and ...cupfuls of drained ...pineapple, two ...green peppers and ...onions; mix well, ...add enough mayonnaise ...to the consistency of whipped ...cream on hearts of let-

...PANCAKE ...pints of two eggs un- ...the last into them two

That was a wonderful Thanksgiving dinner we had at Mora's Grill, 107 West Market, but every day means wonderful food at Mora's. It's all so rightly cooked and seasoned.

If you spill milk on a rug, sprinkle it with cornstarch and, after it dries, brush it out. It will leave no grease spot.

Let it rain! The rainy season's cool nights won't bother you when you're snug and warm in a Kenwood All-Wool Blanket and a silk-covered Down Comforter from Slimank Brothers, 751-757 West Ninth street. Remember they'll take care of your upholstering and drapery needs. Phone VAndyke 0787.

When you have a gas stove, with a tube attachment, always turn off the gas at the wall, as the constant pressure in the tube will force the gas to escape into the room when the stove is not lighted.

For good things to eat, Whether groceries or meat, You may shop all the day! But you'll find, so they say, You get better and more, At a Chaffee's Store.

Tomatoes, stuffed with Castle's Cottage Cheese, sprinkled with paprika make an attractive salad, rich in food value.

At the kiddies' party give each child half a lemon and a stick of striped candy—they have lots of fun sucking the lemon juice through the candy without sticky fingers.

A cozy nest—a marvelous mountain view—an artist's paradise—Phone GArfield 5940 and ask Daisy S. Baird about the new six-room stucco for $4800—only $700 down—in South Pasadena. Fire place, shower, the last word in nifty homes.

At the Industrial Show

You and your friends are cordially invited to attend the Industrial Exhibit of Greater Los Angeles, lower floor of the Chamber of Commerce Bldg., 12th and Broadway. Hours, 8 to 5:30, except Sunday.

The Food Manufacturers' Association of Los Angeles held a banquet last Wednesday in the lecture room of the Industrial Show. A large percentage of them have their products on display at the food exhibit and much enthusiasm was expressed over the value of the show as a permanent institution for the purpose of educating the public as to what is made in Southern California.

Sigma Phi Beta Sorority, composed of former students of the University of Southern California, gave a benefit dance for the Children's Hospital in the lecture room of the Industrial Show last week, which proved a big success.

A building-materials display is being planned for the near future for the Industrial Show.

The newest, cleverest idea yet is the Waterless Cooker, on display at the Industrial Show. It retains food flavor—pays for itself in gas and gives healthful food, with no trouble at all.

At the Food Show the most important of all foods, pure milk, clean and wholesome, is suggested by Burr Creamery.

To make perfect pie crust just add water to Grandma's Flaky Pie Crust Flour; mix, roll and bake. Most leading grocers carry it. If yours doesn't, phone HEmpstead 2349 and ask where to get it.

A nice kidney bean salad is made from one can kidney beans, one diced apple, one stalk of diced celery, one sweet or green pepper and mayonnaise dressing.

CHEF WYMAN'S *Suggestions for* MORROW'S MENU

...cupfuls of milk, two teaspoonfuls of sugar and one of sifted flour sifted with one teaspoonful of salt; beat two minutes, add the stiffly beaten whites of four eggs and one tablespoonful of olive oil. Heat a small frying pan, rub with olive oil. Pour in enough of the mixture to cover the bottom, turn and brown on the other side; slide out onto a board covered with sifted, powdered sugar, spread with soft jelly and roll up and serve.

(All rights to reproduce reserved by A. L. Wyman.)

Diet and Health

By Lulu Hunt Peters, M.D.

Author of "Diet and Health" and "Diet for Children"

ANSWERS TO CORRESPONDENTS

Nice, Wholesome-Looking Girls

Miss F.—The classification under which you say you come—that of a nice, wholesome-looking girl—is the classification under which you want to remain. From your description you are evidently not overweight enough for you to have any concern over it. We believe that it is better for young people to be from 5 to 10 per cent above the average weight, for best health. These wholesome-looking girls whom you admire so much, are apt to be susceptible to all sorts of troubles. Just watch your weight, F., and be sure you don't go beyond the 10 per cent and you will be all right.

Be sure you get your three glasses of milk each day, for its lime and perfect protein and vitamins; a good generous salad and some fruit twice a day, for vitamins, iron and other minerals, and roughage; enough whole grain cereals and breads for your energy; eggs, cheese or meat (if you eat meat) and nuts, for more protein.

Be careful of your sweets and candies, for they are high in energy (calories) and low in building elements.

Saltines are about twenty calories to the cracker, the ordinary soda cracker being about twenty-five calories, so you do have to count 'em.

Now don't be foolish, girl. It's far better for you to be "wholesome" looking than anemic.

BAD HABITS

Mr. H.—You have indeed a problem, but the fact that your wife loves you dearly and has improved so much in many ways, is encouraging.

Has she had a physical examination to be sure there is no local irritation causing the trouble?

You must not scold her nor be unkind in any way about her bad habit. Encourage and sympathize with her and tell her daily that she is going to improve. As far as medicines are concerned, they have not been successful, but a lot of physical activity is helpful. Can't you join a gymnasium together? Have her take some daily exercises at home. If you can get a set of records so that the exercises can be done to music, it would help. She should take swimming lessons, too, and a cold bath every morning.

I think it would be advisable for her to go on a vegetarian diet and omit eggs. You can get the meat element in food from a quart of milk a day, and some cheese and nuts.

Now remember to encourage her, and hold the idea before her always that she herself wants to improve. If you can, have her go to a doctor who specializes in mental cases. He may be able to help her.

I will be glad to hear from you again, because I am sure you can give me a good report.

YELLOW SPOTS

Mrs. R.—Around middle age, it is not unusual to have a little yellowish discoloration in the inner side of the eyeball. It does not extend into the iris (the colored part of the eye,) or if it does not bother you in any way, it probably is normal.

However, you had better have a check-up by an eye specialist.

THIS IS GOOD!

To get just the right tint on the cheeks buy only the best rouge, hide it in a safe place about two miles from home and walk out and back once a day to see if it is still there.—[Adopted from Journal of A.M.A.

J.—We have an article on boils which you may have by sending a self-addressed, stamped envelope with your request.

[Dear Followers: When sending for material which we offer, please remember to inclose a stamped, self-addressed envelope bearing your full name and address. The pamphlet on reducing and gaining is the only one for which you must send 10 cents in stamps, extra. Address your letters to me in care of this paper. Make them as brief as possible, and please write legibly, for if you write them illegibly will not. Please sign your name as you would if you were writing a check—we will not use it in any way. Remember it is impossible for me to diagnose for you or to answer you personally. I appreciate very much the beautiful letters you send me and regret it is impossible to give you individual advice. The questions I am glad to be requested in the column as soon as possible, if they are of general interest. Don't forget the stamped, self-addressed envelope, and be sure to send me the information I have offered.

[Copyright, 1925, by the George Matthew Adams Service.]

What a Circle Is

A high-school pupil in Cleveland in the geometry class, was asked, "What is a circle?" and answered: "A circle is a line drawn parallel to all sides of a point." When you come to think it over, the answer isn't so foolish as it sounds.—[Capper's Weekly.

Thieves Leave Beaten Rancher Victim to Die

Attached by two Mexicans driving a touring car, J. F. Kent a San Fernando Valley rancher, was brutally beaten and stabbed with a heavy screw driver while he was working with the smudge pots in his orange grove. When he was found early yesterday morning he was in a serious condition.

Kent was unable to furnish an accurate description of the highwaymen, but has given the last three figures of the license on the touring car in which they escaped. A bull dog accompanying the men bit and tore Kent as he fought off the attack.

The Mexicans secured a gold watch and about $12 in currency.

Dr. Winifred Cullis is one of the most noted physicians in London and one of the few women in England permitted to use M.D. after her name.

TAXI LINES REPORTED COMBINED

Los Angeles and Bay City Companies' Amalgamation Announced in North

Announcement of the consolidation of the San Francisco and Los Angeles taxicab interests to be known as the Yellow and Checker Company, Inc., was made in San Francisco yesterday, according to dispatches of the Associated Press.

The new combine will include the Yellow and the Checker companies of the northern city and the Yellow and the Black and White organizations of Los Angeles. The announcement was made by the investment banking house of George D. Roberts & Co., of San Francisco.

C. O. Tanner, president of the Yellow Cab Company of Los Angeles, said he knew of no additional developments in the situation since the northern men left Los Angeles several days ago.

A similar statement was made last night by Arthur W. Owen, secretary of the Black and White Cab Company.

Auto Club Asks Space at City Hall for Cars

By resolution, the board of directors of the Automobile Club of Southern California has asked the Board of Supervisors and City Council to make an earnest effort to agree upon Civic Center plans and the site for the new City Hall.

The club's particular interest in the matter, it was pointed out, is that prompt determination is necessary so that plans can be made for relief of traffic congestion.

The two bodies are urged to make ample provision in their plans for the parking of cars of persons having business in city and county buildings.

Oakland Rabbi and Playwright Are Wed Here

Mrs. Minnie E. Jaffa, playwright and social worker, was married to Dr. Rudolph I. Coffee of Temple Sinai, Oakland, at the Biltmore Thursday evening after a Thanksgiving dinner at which only the members of the families of the contracting parties were present.

Dr. Coffee is a member of the State Department of Public Welfare, and it was in connection with that work here that he first met Mrs. Jaffa. After a brief honeymoon Dr. Coffee and his bride will reside in Oakland.

French women are now enjoying a degree of social and intellectual freedom and sex almost unthought of a generation ago.

RESENT HEATH'S CRITICISM

Civil Service Commissioners Reply to Police Chief; Action Dictated by California's Law

The breach between the Board of Civil Service Commissioners and Police Chief Heath was opened wider yesterday when President William A. Schreider issued a statement declaring that the Civil Service Commission "does not propose to permit the head of any department, whether it be the police or any other, to influence or coerce it to ignore the requirements of the law or its plain duty."

President Schreider's statement was occasioned by Chief Heath's criticism of the commission for declining to exempt the position of business manager of the police department from civil service, as requested by the Chief. President Schreider's statement was as follows:

"The attention of the Civil Service Commission has been called to an article appearing in The Times of the 21st inst., headed by the phrase 'Heath Assails Red Tape,' and containing an alleged interview with Chief of Police Heath concerning the supposed action of the Civil Service Commission in regard to the selection by the Chief of Police of a business manager for the police department. Chief Heath is quoted as saying that the Civil Service Commission opposed his plan to appoint a person to that position who was capable of doing technical work and that the commission was 'altogether too arbitrary in its rulings.'

RESENTS IMPLICATION

"The commission resents any intimation that it is taking an arbitrary stand in the matter, or that it is obstructing arbitrarily the needs of the police department or the Chief of Police. When Chief Heath first asked the Council to create the position of business manager for his department in 1924, the Civil Service Commission suggested to the Chief that in view of the technical character of the duties involved, it might be advisable to exempt the position from civil service, so that he would be free to make his own appointment according to his best judgment of the capacity of the applicants. However, the Chief believed that competent material and capacity could be determined by a civil service examination and accordingly the position was placed under civil service. Yet, after delaying ten department and the certification of our commission have now been before the Chief for more than ten months, and he did not see fit to take action in regard to the matter. Yet, after delaying ten months, he now is said to accuse the Civil Service Commission of obstructing the administration of his department.

"The chief is said in the article to charge the Civil Service Commission with being 'too arbitrary in its rulings.' Our commission has sought to ascertain the needs of the various departments of the city of Los Angeles to the best of its ability. It has sought to familiarize itself with them and to co-ordinate its rules and the law of the State with the particular needs of the department. It does not propose, however, to violate the law, nor to permit the head of any department, whether it be the police or any other, to influence or coerce it to ignore the requirements of the law, or its plain duty."

AVIATION LOVE COTE ASSERTED

Divorced Man Says He Photographed ex-Wife's Dress in Flyer's "Hangar"

A photograph of what Raymond Stagg, a commercial photographer, asserted was a dress belonging to his former wife, Mrs. Ruth Stagg, hanging beside the uniform of an aviator in a clothes closet, was one of the exhibits in Judge Keeler's court yesterday that cost Mrs. Stagg the custody of her four children.

After hearing the evidence, Judge Keeler directed that the two younger children be placed in the custody of Mrs. Stagg's mother, and the other two given to the father, with the understanding that they were to be placed in a military academy.

Mrs. Stagg did not appear in court, but was represented by Attorney W. J. Ford, who vigorously attacked the evidence produced by his client's former husband.

Glass Factory Makers Record Fire Recovery

Full production will be resumed by the Technical Glass Company at 2050 East Forty-eighth street, Vernon, Monday, it was announced yesterday by M. H. Rosenthal, president of the concern.

The company's plant was nearly wiped out by a disastrous fire almost two weeks ago with a property loss estimated at $300,000. To meet the emergency, Mr. Rosenthal said, temporary frame buildings have been erected and machinery purchased to fill the outstanding orders.

Goodcell Says Don't Frame Tax Refund Checks

"Cash your income-tax refund checks; don't frame them," Collector of Internal Revenue Goodcell implores 1400 Southern Californians.

The 1400 checks, without exception, were for $1 and less and were mailed to taxpayers more than a year ago, but have never been presented for payment.

Sierra Madre Car Kills Man Crossing Track

A man believed from papers found on his person to be W. S. Scatty, 50 years of age, of 1070 Farnsworth street, was killed instantly by a northbound Sierra Madre car on the Pacific Electric line at the Ell Sereno crossing at Huntington Drive yesterday. His body was carried 150 feet.

Motorman P. W. Goldsberry reported the victim had started to cross the track, apparently having failed to hear the warning signal. The body is at the Los Angeles Undertaking Company.

Paving of Old Cahuenga Road to Cost $38,500

The Board of Public Works received a report yesterday from Engineer Rook, in charge of the building of the new road through Cahuenga Pass, that the cost of lowering to 8 per cent the grade of the present road and paving it with eight inches of concrete, will be approximately $38,500. The board is rushing work on the new road and hopes to have it paved and open for use for one-half of its width by Christmas. The new road will be seventy-two feet in width.

ACCEPTS SECTION MAP

Council Approves Ascertaining Area for Storm Drain

The map of the large district which is to be assessed for Section No. 3 of the Arroyo De la Sacatela storm drain was approved by the City Council. This section will cost $1,000,000 and will include the storm drains in the Silver Lake Boulevard section, running northeast from Mariposa avenue and Wilshire Boulevard to Silver Lake reservoir. The construction of Section No. 1 at a cost of $1,850,000 is well under way, and the ordinance for Section No. 2, to cost $700,000, has been adopted. The entire system will provide permanent drainage of storm waters in the district bounded by Plymouth Boulevard, Ivanhoe street, the Hollywood hills and Pico street.

SUSPECT SAID TO HAVE CONFESSED FORGERIES

S. T. LaFebra, an advertising solicitor, was ordered held without communication with others by Chief Deputy District Attorney Fitts last night, after Dist.-Atty. Keyes, Mr. Fitts and Dep. Dist.-Atty. Clark had questioned him and obtained, they say, a statement admitting forgeries. Other arrests are likely to be made before the investigation is concluded, it was said.

According to Mr. Fitts, LaFebra solicited advertising for the Los Angeles County Employees' Magazine, collected checks, forged the name of Carrie A. Garrison, treasurer of the magazine, and cashed them. The exact amount is not yet known.

CHILD READER STAR IN PROGRAM TODAY

Betty Jane Bierce

More than a score of talented children will face an adult audience in the open-air theater of the Ambassador Hotel today, when the May Company will present the Ambassador Hotel school in a children's hour. The entertainment will begin at 10:30 o'clock this morning.

The program, with Muriel Frances Dana as announcer, will feature prayer, songs and exercises by the school as a body, with a wide variety of individual numbers by members.

Among the children on the program are Betty Jane Bierce, Billy Hill, Henrietta Poland, Jacqueline Suter, Vondell Darr, H. G. Topf, Kathryn Oaks, Dorothy McMillan, Elvira Glesselman and Shirley Clair.

UNIVERSAL'S EX-CHIEF IN NEW FEALTY

Raymond L. Schrock Joins Schenck-United Studios as Associate Producer

Raymond L. Schrock, former general manager at Universal City, has joined Joseph M. Schenck and the United studios as an associate producer, it was announced yesterday by Schenck. The announcement served to end many conflicting rumors as to Schrock's future activities.

He will begin his new duties Monday, Schenck said, and will work with John W. Considine, Jr., and Roland West in handling pictures starring Norma and Constance Talmadge and features for United Artists. He has already begun perusal of the script "My Woman," which is to be Norma's next starring vehicle after "Kiki."

Considine will continue as general manager and will supervise the next Rudolph Valentino picture, work on which is expected to start early in 1926.

Also other appointment also was announced by Schenck. This involves Chandler Sprague, former Los Angeles newspaper man. He has been appointed assistant to the general manager and will have editorial supervision of the plays and stories for Norma and Constance Talmadge and Valentino.

BANDIT PAIR BEAT VICTIM WHO FIGHTS

Auto Dealer Held Up by Robbers Second Time at Same Place

Two bandits paid their second weekly Friday night call on Robert M. Blackman, second-hand automobile dealer living at 1137 West Forty-fifth street last night, and beat him badly when he resisted.

A week ago last night the two robbers held up Blackman when he was putting his car into the garage, taking $175 from him at the point of a revolver.

Last night, when Blackman was engaged in the same task at about the same time, shortly after 7 o'clock, the same men again attempted to rob him. This time Blackman resisted but fell, fracturing his right kneecap, and one man beat him over the head with a revolver. Blackman suffered a possible fracture of the skull.

TIME EXTENDED FOR ANNEXATION PETITION

The authority given one month ago by the City Council to citizens of Santa Monica to circulate in that city a petition for annexation to the city of Los Angeles, was renewed yesterday by the Council at the request of those who are in charge of the circulation of the petition.

"A Daintier Lunch could not be imagined"

Tasty Cocoa and Delicious Chocolate Cake

BAKER'S Cocoa and Chocolate

Delightful foods and beverages of high quality, pure and healthful.

WALTER BAKER & CO. Ltd.
ESTABLISHED 1780
DORCHESTER, MASS.
CANADIAN MILLS AT MONTREAL

Booklet of Choice Recipes sent free.

PHOTOS
$3 Per Dozen
Christmas Specials
Regular Values $8.00

Present this coupon and $3.00 at Austin Studio for this OFFER. We will accept this coupon as a $3.00 payment on or any of our good CHRISTMAS lines of photo-mail and hand-colored photo jewel FREE with a $5.00 order.

Open Evenings.
Hours 8:30 A.M. to 9 P.M. until Xmas. Sunday 10 to 4.

AUSTIN STUDIO Ninth Floor Lacy's White Satin Bldg., 7th and Broadway. Phone Metropolitan 3131.

The Young Leaves and tender buds of "SALADA" GREEN TEA
possess a rich strength and delicious fragrance unequalled by any Japan or Gunpowder. Insist upon SALADA.

STOCK OPTION SUIT CONTINUED TO MAY

After hearing preliminary testimony, Judge Fleming yesterday continued to next May the suit of Louis Thompson and others for $750,000 damages against M. H. Mosier and Mark Grimes for asserted failure of Mosier to go through with a deal involving stock in the Sunshine Company, owner of San Fernando Valley lands.

Delaware now has a woman Secretary of State, Miss Fannie Herrington, who is the first of her sex to hold such an important position in that State.

STRANGE FACTS ABOUT REINDEER

Reindeer in certain months live on a rough coarse forage called "reindeer moss," which grows close to the ground. They are very fond of it. Santa Claus is bringing a supply to feed his deer while in Los Angeles.

During the summer, reindeer trek to the seashore, where, curiously, they eat sea weed and also drink the briny salt water.

One of the strangest facts about reindeer is that they breathe somewhat like a dog, partly through the nostrils and partly through the mouth. This sometimes gives them the appearance of panting. Nature may have made their air passages small in order to warm the cold air which they often have to endure.

Every year reindeer shed their lofty antlers, growing a complete new set of horns. The process is painless, the old horns dropping off like so many dead hairs. Time of shedding varies somewhat year by year, and also some animals shedding very

People ordinarily think of reindeer as living where it is always cold, but on the contrary their summers are hot, toughest of animals, and, even under the extreme as between different deer, early in the season.

Reindeer are one of the notwithstanding their habit of mouth-breathing, thrive hardships to which they are subject in their native land.

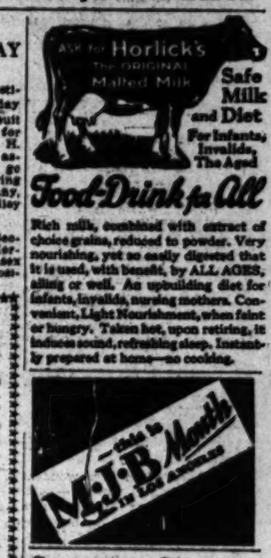

Safe Milk and Diet For Infants, Invalids, The Aged

Food-Drink for All

Rich milk, combined with extract of choice grains, reduced to powder. Very nourishing, yet so easily digested that it is used, with benefit, by ALL AGES, ailing or well. An upbuilding diet for infants, invalids, nursing mothers. Convenient. Light Nourishment, when faint or hungry. Taken hot, upon retiring, it induces sound, refreshing sleep. Instantly prepared at home—no cooking.

Superior Court Stand in Stock Suit Reversed

Sweeping aside legal technicalities, the First District Court of Appeal at San Francisco held that administrators and executors are the same thing to all intents in a case in which executors sought to recover $8700 under a contract Mrs. Justina P. Arnold of Long Beach, now deceased, entered into with W. E. Privett prior to her death.

The decision, made known here yesterday, states that Mrs. Arnold purchased 5700 shares of Oceanic Engineering Corporation stock at $1 a share from Privett with a proviso guaranteeing her and her heirs and administrators against loss through the investment.

The suit of William H. Wallace and Edward H. Wallace, executors, was denied by Superior Judge Burnell on the highly technical grounds that there is a legal difference between administrators and executors.

For almost twenty years the home of Miss H. H. Jacobs of Kansas City, Mo., has been the refuge for homeless cats and dogs.

Largest Mobile Rifle is en Route to its Fort MacArthur Station

Off for its Permanent Placement at Fort MacArthur, America's greatest mobile rifle dipped its fierce muzzle in farewell to Los Angeles yesterday, after thousands of Angelenos had inspected it. Photo shows the rifle as it was about to start on the last leg of its transcontinental trip. (Times photo.)

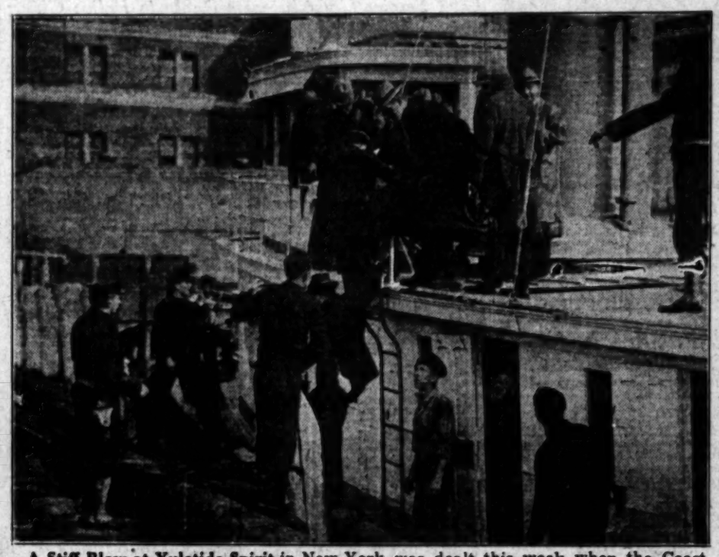

A Stiff Blow at Yuletide Spirit in New York was dealt this week when the Coast Guard cutter Seneca seized the ex-sub-chaser Kingfisher, arrested its crew of thirteen men and captured 1500 cases of whisky. Photo shows prisoners being transferred. (P. & A. photo.)

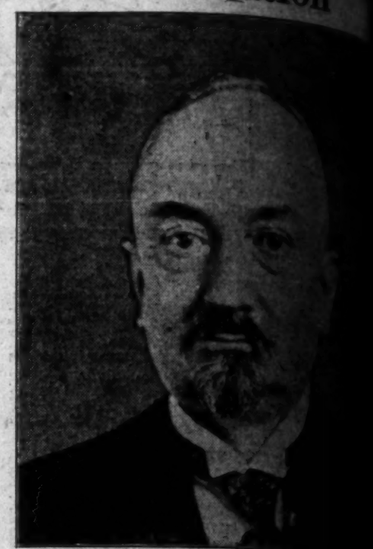

Premier Briand Was Too Busy with the [illegible] his cabinet this week to discuss with [illegible] the soviet Foreign Minister, the Russian [illegible] other international affairs when Tchitcherin [illegible] called upon him. (Kadel & Herbert photo.)

A Gift From the French Nation to the Cathedral of St. John the Divine at New York, in the form of a huge Sevres vase, was received several days ago. Photo shows Bishop Manning (left) and Daeschner, French Ambassador, with vase. (Kadel & Herbert photo.)

With Coal Beyond Reach of Their Purses, the residents of the Limehouse district of London buy their fuel from the itinerant wood peddler a day's supply at a time. Photo shows Limehouse housewives making their daily fuel purchase. (Kadel & Herbert photo.)

Settlement of Tacna-Arica Dispute between Chile and Peru looms, Gen. Pershing, head of the plebiscite commission dealing with the situation, declares in dispatches. Photo shows Gen. Pershing and a Peruvian officer on the ground. (P. & A. photo.)

Students at Northwestern University Went Wild and staged a riot at Evanston, Ill., that police were unable to quell, when University of Michigan publicly laid claim to the Big Ten football title. A house was burned, officials manhandled and tear bombs brought into play before the rioting students consented to disband. Photo shows gathering of students before storm burst. (P. & A. photo.)

In a Plot to Kill Premier Mussolini, conspirators planned to hurl a bomb onto the balcony of Ghigi Palace, from which he spoke at a recent celebration. They stationed themselves at the window marked X in the hotel, shown above, but were apprehended. (Kadel & Herbert photo.)

A Romance of the Opera was consummated at Winetka, Ill., this week when Queena Mario, prima donna of the Chicago Civic Opera company, and Wilfred Pelletier, musical director of the same organization, were quietly married. Photo shows bride and groom. (P. & A. photo.)

So Anxious to Get Back to Sunny California is Troy Murchison (above) that he will bind himself to labor for a period of six months for anyone who will send him a ticket and give him board and room for that time. He may be reached at 118 Malone avenue, San Antonio, Tex. His pay under the proposed contract would amount to less than $1.30 a day.

Abolition of the Royal Harem was decreed [illegible] Majiravudh, King Rama VI of Siam, [illegible] ceded the throne fifteen years ago, [illegible] (above) died this week following an operation for abdominal abscess. He left no [illegible] photo.)

hur Station

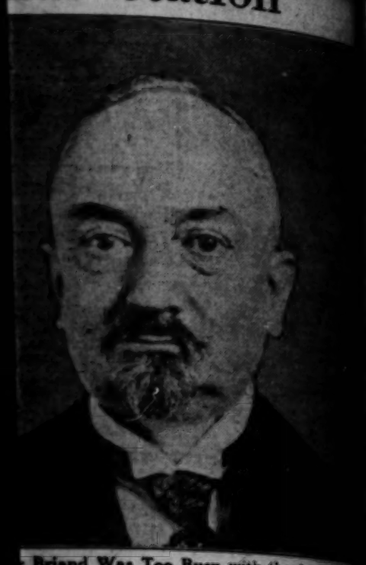

Briand Was Too Busy with the formation abinet this week to discuss with Tchitcher oviet Foreign Minister, the Russian debt international affairs when Tchitcherin (abo upon him. (Kadel & Herbert photo.)

rees, the residents of the Limehouse distri nerant wood peddler a day's supply at a t s making their daily fuel purchase. (Ka

f the Royal Harem was decreed by dh, King Rama VI of Siam, when he the throne fifteen years ago. King R died this week following an operation al abscess. He left no heir. (Keyst

Earl Cooper Shatters World's Speed Record

SPORTS

The Los Angeles Times

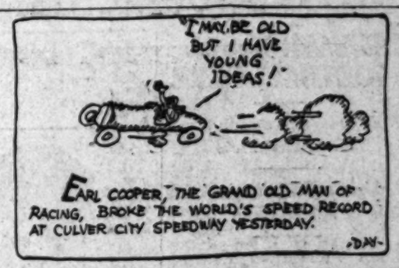

SATURDAY MORNING, NOVEMBER 28, 1925.

ROJANS BATTLE WASHINGTON STATE TEAM TODAY

E WON BY VETERAN IN CULVER SPEED CLASSIC

Circles Track in Dazzling ed of 141.5 Miles Per Hour; Eight Qualify for Classic

Cooper, the short, bald-headed racing pilot, whose me have been a household byword among speed- for the last thirteen years, yesterday reeled off the recorded when he circled the Culver track at rate of 141.5 miles per hour, a new world's Cooper's performance gives him the role in the annual to be staged over the Culver City track tomor-

of Cooper's is gained when com- made by Tommy Milton, an- other veteran of the roaring road, at Dry Lake almost two years ago. Milton, driving on a straight- away, made 141.8 miles per hour. Cooper's time is the fast- est ever re- corded with the exception of Milton's Or- mond Beach mark of 156 miles per hour. In a special double- header, however, while Cooper was made with a 122-cubic-inch motor. Ira Vail, former Fordham student, was credited with time up to yesterday.

He made 140.6 miles per hour Wednesday.

Last year 134.7 miles per hour won the pole. The pilots are get- ting increased speed this year mainly because of the addi- tion of superchargers, which give them additional gasoline. Before the cars ate up the "gas" to such an extent that it was impossible to get any greater speed out of them. Since appear- ing here last the drivers have dis- carded their disc wheels and now use wire wheels. These have been found to offer much less resistance to the wind.

"Red" Carrens was the first driver to qualify yesterday, doing so at the rate of 138.9 miles per hour. Leon Duray and Ralph Hepburn followed Cooper with the best time of the day, ringing up 139.7 miles per hour to qualify.

Others who qualified included Earl Devore, 134.7 miles per hour; Jerry Wonderlich, 133.1 miles per hour; Benny Hill, 130.8 miles per hour, and Jerry Wonderlich, 130.1 miles per hour.

BARBA BOUT POSTPONED

Keeps Champ off Card; Mike Ballerino, Tod Morgan Fight Moved Up to Fill Date

Lightweight Champion Mike Ballerino will defend his world ed decision bout against Tod Morgan next Wednesday Olympic Auditorium. The bout replaces the Fidel La Barba match which was postponed indefinitely yester- day owing to the illness of La Barba.

George Blake was in- for La Barba's physician day after he had been called hur- riedly to the flyweight cham- pion's home, that Fidel was suffering with a bad cold and a touch of the flu. The doc- tor's positive or- ders are that Fidel must re- main in bed for two or three days, necessi- tating the bout being post- poned. La Barba had a fever Thursday, but is better yesterday.

BOOST UP Morgan title originally scheduled

for December 9, but was moved up by mutual agreement of Man- agers Frank Churchill and Fred Morgan with General Manager Jack Root of the Olympic Audito- rium.

Both boys have been in training for some time so will be able to be in perfect shape at the ad- vanced date. It is very likely that Morgan will scale under 128 pounds while Ballerino will also be a little under the required 130 pounds at 2 o'clock the afternoon of the match.

Morgan has been chasing a title match for the last year so when his father-manager asked him if he would be ready next Wednes- day, he replied at once: "The sooner the better. I've waited long enough for my title chance and I'm sure I will beat Ballerino."

CHAMP SINCE APRIL

Ballerino has been world champion since April 1 of this year

(Continued on Page 10, Column 1)

GRIDS IN PLAY-OFFS

igh Eleven Invades San Bernardino Today; Covina Tangles With Santa Maria

grid tilts are on the boards for today in the second play-off for the Southern California interscholastic foot- ball title. San Bernardino, Citrus Belt League champs, and two tilts, tangle in one struggle, while Santa Maria, county title-winners, hook up with Covina, San Gabriel champions, in the other.

South's Fullerton High advanced a notch for Southern Califor- last week, draws a bye the Fullerton crew this week by defeat- ing Coast reserves, 14 to

to the play-off tilts both games are terrific battles. Venice heavy and powerful showed its mettle the tough Bay organization, losing its to Compton, after already been clinched.

Solomon, a brother of Fred Solo- mon, the Stanford back, is the mainstay of the Gondolier offense. The San Bernardino Cardinals also have a hefty squad, and a hot fight should result when the two elevens collide on the Gate City gridiron today.

Covina, coached by "Chief" New- man, former Trojan star, has shown surprising strength this year, drubbing San Fernando, 42 to 0, last week, but will find the going tough when they travel to Santa Maria. Santa Maria makes it a habit to clean up the teams in the Santa Barbara, Ventura and San Luis Obispo county loops, and is hard to beat on its home grounds.

PITTSBURGH! ZATSO?

[EXCLUSIVE DISPATCH]

(Pa.) Nov. 27. ed here from an unim- California source today, the University of Pitts- to be invited to play the Rose Tournament at football game at Years' Day. The over Penn State, cou- the defeat of Penn and by one point, but at one defeat, that of Lafayette, prompted the decision to invite the Panthers. This report stated in the same con- nection and that it had been decid- ed earlier by an informal canvass that Washington and Jefferson was the team selected for the Rose Tournament clash had the Presid- dents come through with victories in their important games. Defeats sustained at the hands of Pitt and West Virginia, however, ruined the W. & J. chances of repeating the trip it made four years ago when it played California to a scoreless tie.

EXTRA! WAR! WAR! EXTRA! - - - - - - BY FEG MURRAY

ARMY-NAVY TEAMS EVEN

Middies and Cadets on Same Plane on Eve of Annual Classic at Polo Grounds

[EXCLUSIVE DISPATCH]

NEW YORK, Nov. 27.—Now for the grand climax of the football season—the Army against the Navy at the Polo Grounds tomorrow afternoon. The word has gone out that this will be the last service contest that New York will see for many a day. The "jacking up" of theater and hotel prices has caused deep resentment in official ranks, and it is whispered a decision has been made to move the battle to Philadelphia for a period of ten years.

On the eve of the big game the Navy is found on an equal plane with the Army. It is even money and take your pick. The fickle fates have shaken the football kaleidoscope into a most peculiar pattern in the last two weeks. The Army has been beaten by Columbia, that on top of the staggering setback by Yale. The Navy has come out of the coma into which it was battered at Ann Arbor. In its final appearance before the climatic clash it won over a Bucknell eleven which had beaten Georgetown.

AGAIN the stage is set for the service football championship of the U.S.A., and when the Army meets the Navy in a game that will in all probability be featured by aerial football, why that, boys, is what I call service! This battle to death between the lads who travel in tanks and the lads who sail in ships probably attracts more nation-wide interest than any other single game each season.

The reason is apparent, for nearly every family in the country has, or had, a father, son, brother or sweetheart who was or is in one or the other branch of the service. And they all want to see, hear over the radio or read about the annual Army-Navy game. I was in the Army and liked it so well that I hope the Navy wins, but that remark is probably out of place.

This struggle for gridiron supremacy is more than West Point versus Annapolis, more than the cadets versus the middies, or the land versus the sea. It furnishes contests between the coaching systems of John McEwan of the Army and Jack Owsley, late of Yale and now of the Navy, and between Capt. Baxter of the U.S.A. and Capt. Lents of the U.S.N.

KELLEY TO LEAD TEAM

[BY A. P. NIGHT WIRE]

MISSOULA (Mont.) Nov. 27.—William C. Kelley, a junior, today was chosen captain of the 1926 Montana University football eleven.

WORLD'S FAMOUS ATHLETES TO APPEAR IN LOCAL RELAYS

Bob Weaver, head of the Southern California A. A. U. and former national president, returned from the East where he attended the A. A. U. convention, with great news for Southern California sport lovers. According to Weaver, if present plans work out, several of the world's foremost athletes will be seen in action at the Coliseum, when the A. A. U. relays are held on February 26 and 27.

The Milrose Athletic Club of New York has secured H. Houben, German sprint star who defeated Paddock in Germany; J. Hoff, champion pole vaulter of the world; E. Wide of Sweden, and Adiran Paulen, 400 and 800-meter champion of Holland, to appear at the New York Club this winter and the champions will come out to Southern California in time for the relays. Willie Ritola, the great Finnish sprinter, also told Weaver that he would come out.

While in the East several new national championships were secured for Southern California as well as numerous other events. Most of the big championships will be held at Philadelphia this year.

The following events will be staged in Southern California. Junior women's 100 yard breaststroke, indoors. Senior Women's Polo, Junior men's 220-yard breaststroke, in door. National senior squash championship, national women's basketball, Junior national handball. Senior volley ball. Junior men's distance swim, two and a half to three miles, outdoor. Women's junior distance swim, two and a half to three miles. Men's junior 10-foot diving, outdoor. 880 yard relay.

VOGEL STOPS JOHNSON

[BY A. P. NIGHT WIRE]

NEW YORK, Nov. 27. — Gene Johnson of Elizabeth, N. J., was knocked out tonight in the fifth round of a twelve-round match by Sammy Vogel of Nek York.

PAOLINO, SPANISH CHAMPION, PLANS UNITED STATES TRIP

[BY CABLE AND ASSOCIATED PRESS]

BERLIN, Nov. 27.—Paolino, heavyweight champion of Spain, disclosed plans today for an invasion of the United States.

Paolino declared he had received a letter from Tex Rickard, New York promoter, asking for his terms to fight in the United States under a contract which would lead to a bout with Dempsey in the event the Spaniard measured up to championship caliber.

Paolino, now under the management of Francois Descamps, said he expects to leave Paris for New York on December 20, accompanied by Georges Carpentier, Paul Fritsch and Bert Molina, French boxers.

Paolino has a record of winning thirty-two out of thirty-six matches with knockouts.

[BY A. P. NIGHT WIRE]

NEW YORK, Nov. 27.—Tex Rickard declared today he had made no definite offer to Paolino, Spanish heavyweight, for a bout with Jack Dempsey or anyone, but explained he stood ready to give Paolino a try-out here to determine his caliber.

GRID MENU FOR TO-DAY

LOCAL

U.S.C. vs. Washington State at Coliseum.

MIDDLE WEST

Loyola vs. Haskell.
Dayton vs. Bucknell.
Newbury vs. Wofford.

EAST

Army vs. Navy.
Boston College vs. Holy Cross.
Carnegie vs. Lehigh.

SOUTH

East Kentucky vs. North Union.
East Tennessee vs. Tusculum.
South Carolina vs. Centre.

ROCKY MOUNTAIN

Colorado College vs. Colorado Miners.

CARDS LOSE THREE MEN

Graduation to Rob Pop Warner of Ernie Nevers Armour and Mitchell in Addition to Seven Subs

[BY A. P. NIGHT WIRE]

STANFORD UNIVERSITY, Nov. 27.—Graduation will rob Coach Glenn Warner of three regulars from his 1925 Stanford varsity line-up These men are Ernie Nevers, captain and star fullback; Merrill Armour, right guard, and Howard Mitchell, quarterback.

In addition seven varsity substitutes will not be back next year. They are Stuart Van Hook, center; Fred Solomon, quarterback; Joel Middleton, end; Nick Kirwan, quarterback; Robert Wright, fullback; Arlan Sholes, guard, and Robert Hunt, guard.

ERNIE NEVERS

Warner's two biggest problems will be to fill the fullback and quarterback positions. While it will be virtually impossible to replace Nevers, who was the greatest fullback ever to carry the Cardinal colors, still, George Bogue, regular halfback this season, might fit into the position. Another prospect is Charles Smalling, a member of this year's freshman eleven.

"Hank" Millage, fullback on the 1927 first-year team, will return to school next fall, but he is considered a more likely quarterback possibility than a fullback. However, Ed Walker might be taken from end, or Don Hill may be shifted from half to fill the quarter position, and if that is done, Millage can be used at fullback.

Ted Shankey and Ed Walker, ends; Lee Harris and Ward Poulson, tackles; Hal McCreery, center; Fred Swan, guard, and Mike Murphy and George Bogue, halfbacks, are the regulars who will return.

Stribling Puts Britton Out in Opening Round

[EXCLUSIVE DISPATCH]

NEW ORLEANS, (La.) Nov. 27. — William B. "Young" Stribling tonight knocked out Billy Britton of Ohio, in the first round of a 15-round fight. It was a triumph of boyhood over manhood, the clean living over the other. Stribling went about his task of beating Britton much like a mechanic does in shaping a mold. For twelve seconds he did nothing. Then he smashed four blows to the stomach that doubled Britton. While doubled, Stribling punched him with the famous rabbit punch, on the neck. He crumpled on the floor. He got up at nine. They sparred a

(Continued on Page 10, Column 7)

GRANGE IN FILMS HERE

[EXCLUSIVE DISPATCH]

SOUTH BEND, Nov. 27.—Byron F. Moore, former Champagne (Ill.) theater manager, today resigned as an Orpheum house manager here to help guide the destinies of Harold "Red" Grange in his climb to fortune.

Moore will work with C. C. Pyle, close personal friend of Grange, assuming an executive position with the corporation, of which he becomes a member with Grange and Pyle, next Tuesday.

"Red," according to Moore, will write numerous articles for newspapers and magazines. These will not be syndicated, but will be sold wherever an editor demands them.

"Red," whose prime interest and best money is football, will continue on the gridiron until early February. However, he will organize a basketball team or two.

With the coming of February, the corporation will send "Red" to California, where he will begin his screen career. The contract is signed, Moore says, but declines to say with what producer.

U.S.C. ELEVEN FAVORED TO TAKE GRID CLASH

Cougars Making First Appearance Here Since 1922; Have Much Respect for Jones's Men

BY BRAVEN DYER

The Cougars of Washington State, minus much of the fierceness which characterized their attitude, while mentored by "Lone Star" Dietz, take on Howard Jones's U.S.C. gridders at the Coliseum this afternono at 2 o'clock. It is the final Pacific Coast Conference clash of the season for the visitors and marks their first appearance in this neck of the woods since 1922.

In the days of Dietz the Cougars were noted for their viciousness. They were tough, confident and full of fight. Dietz, a former Carlisle star under Pop Warner, kept the Pullman athletes on edge during his term of service and the W.S.C. teams he coached were known the country over. In 1915 one of his elevens beat Brown, 14 to 0, in the annual East vs. West game, stopping the famous Pollard in the bargain.

HOWARD JONES

HAVE FALLEN OFF

Dietz left soon after and within a few years the Cougar's claws began to lose their sharpness and the animal's roar was considerably worse than it's bite—to descend to terms of the zoo. In 1919 Washington State, beat California, 14 to 0. Since then the Cougars have fallen off steadily.

Albert Exendine, also a former Carlisle star, now coaches the Cougars, but has already tendered his resignation to take effect at the close of the present season. His team started out well by defeating Montana, 9 to 0, but lost to Idaho on a fluke and then got bumped off by Washington and California.

Exendine's athletes have had a good rest since the Bear clash, however, and promise plenty of action today. The team is made up of veterans and really ought to play much better than their past record would indicate. Although we hardly look for such a thing to happen, maybe the Cougars will surprise U.S.C. in much the same manner as Oregon did the Huskies Thursday. All of which would be mighty interesting.

HANSON IS STAR

In looking over the Washington players named to appear today we recognize two chaps with whom we used to play while absorbing some preliminary education at Stadium High School in Tacoma, Wash. They are Harold Hanson, left tackle; and Cliff Marker, left end. We called Harold "Ox" in high school. He was a whale of a tackle then and since that time Pop Warner has taken

(Continued on Page 10, Column 7)

NEWSBOY BROWN WINNER

Izzy Schwartz Loses Verdict in Hollywood Main Go; Knute Hansen Defeats Touchstone

Newsboy Brown took a clean-cut decision over Izzy Schwartz in the main event at the Hollywood Legion Stadium last night. Brown was the aggressor throughout and had a good margin in seven of the ten rounds.

For some reason known only to the fans, there was quite a rumpus over the decision. Cushions were showered into the ring and Schwartz was cheered when he left the ring. Brown displayed a neat attack to subdue the little corporal and his margin was decisive.

Newsboy Browne

The fight waged fast and furious with both boys taking and receiving blows at a fast pace. Brown took an early lead, outpunching his opponent, who made most of his points on counter-punching. Izzy is a nifty infighter and managed to do plenty of damage at close range, but Brown's harder hitting discounted Schwartz's body punching.

Knute Hansen, claimant of the heavyweight championship of the Orient, outhit and outpointed Benny Touchstone in the six-round semi-wind-up. The big boy from the East came here with a reputation as a two-fisted fighter, which he upheld last night. Touchstone took a decisive pasting and upon several occasions found it difficult to keep perpendicular with the canvas. Hansen is being groomed for a bout with Jack Dempsey.

Jack Rychell defeated Teddy Seidman in the six-round special event. He had the best of the going throughout the fight and piled up a good margin. The boys are lightweights.

Benny Wolfe and Jack Kane staged a four-round swatting match that ended in an excellent draw. Kane opened up with lefts to the head and took the first two rounds. However, Wolfe came back in the final stanzas, catching Kane frequently with hard rights to the body that evened the fight.

Jack Monroe defeated Ed Claro in the opener. They fought at catchweights.

LE ROY FINISHES BULL

[BY A. P. NIGHT WIRE]

FARGO (N. D.) Nov. 27.—Russie Le Roy of Fargo knocked out Frankie Bull, who claims the Canadian lightweight championship, in the second round of a ten-round

THE JOHNSTON & MURPHY SHOE

... some *high powered* Transportation!

... the "Rolls Royce" among oxfords ... this "Britton" brogue done by J. & M. ... of tan Scotch grain ... full double sole. The original cost is 17.50 ... but no up-keep for long time! *Other J. & M.'s 14.00 and up.*

WETHERBY-KAYSER

"CLUBBY MEN'S SHOPS"

416-418 West Seventh St. 727 South Broadway
476 E. Colorado St., *Pasadena* 6334 Hollywood Blvd.

Most Spectacular Grid Season in History Closes in East With Games Today

DEFLATE LAST FOOTBALL HERE

Holy Cross and Boston Clash on Braves' Field

Lehigh and Carnegie Tech Also in Clash

Coast Post-Season Contests Prolong Sport

[BY A. P. NIGHT WIRE]

NEW YORK, Nov. 27.—The football season comes to its final climax tomorrow throughout the country with the classic battle between the Army and Navy at the Polo Grounds as the chief center of interest.

While the service rivals are having it out in their annual fray with the cadets favorites over the midshipmen, a few scattering elevens in other parts of the country will take the gridiron for the last time in a season which will go down as one of the most spectacular on record.

FAREWELL CLASSIC

New England has its classic for the farwell gesture with Boston College and Holy Cross, Catholic college rivals, meeting on Braves' Field, Boston, in a struggle which should witness two closely matched teams in action.

Lehigh plays Carnegie at Pittsburgh in the only other contest of note in the easter schedule.

Bucknell, fresh from a victory over Detroit University, seeks another triumph at the expense of Dayton University in tomorrow's only intersectional contest.

CENTRE PLAYS

The South's major attraction is between South Carolina and Centre at Columbia, S. C., while the Far West will see two conference elevens, Southern California and Washington State in action.

These contests will mark the end of the regular college season, but interest will not pass altogether as long as "Red" Grange is blazing a new trail in professional ranks, while other "pro" outfits are planning to prolong the season well into the winter in the Florida resort regions. Post-season conflicts between college rivals on the Pacific Coast around Christmas and New Year's will keep the pigskin in the limelight.

LA BARBA BOUT IS POSTPONED

(Continued From Ninth Page)

when he met and defeated Steve "Kid" Sullivan by decision in a 10-round bout at Philadelphia.

The strong little Italian has been fighting ever since Frank Churchill signaled him out of a bunch of service men and laced on the mittens in the Phillipines seven or eight years ago.

His only previous appearance in California, however, was the night he fought Ace Hudkins in sensational match at the Auditorium. Ballerino went under the knife for the removal of his tonsils two weeks before and in addition spotted Hudkins five or more pounds.

New York Body Delays Action on Xmas Bouts

[EXCLUSIVE DISPATCH]

NEW YORK, Nov. 27.—Routine business occupied the attention of the New York State Athletic Commission today. The matter of the Christmas fund bout went over until next Tuesday due to the failure of the promoters or their representatives to appear.

The board recommended the suspension of Marty Silvers and Johnny Keyes at the request of the Connecticut Boxing Commission, and took similar action in the case of "Honey Boy" Finnegan upon a complaint from the Pennsylvania authorities.

Jimmy Slattery had his sixty-day suspension cut in two and will become eligible for competition again on December 4. Others who were reinstated were Izzy Schwartz, Ruby Goldstein and Willie Harmon.

The commission placed its stamp of approval on the Jimmy Goodrich-Rocky Kansas lightweight championship bout slated for the Queensberry A.C. in Buffalo the night of December 7.

RAINBOW STREAM FULL OF FISH

In a late report from the Rainbow Angling Club, fishing never was better. The club has been visited by numerous members during the last week, despite inclement weather. Limits of ten-inch fish are now being caught.

The rain of this week in no way damaged the stream at Rainbow. The water is clear, is running its usual high volume and very cold.

LA VERNE SQUAD TO HOLD GRID BANQUET

Tuesday evening has been set as the date for the La Verne College annual football banquet. The Leopards completed a successful season on Thanksgiving day by trouncing the San Diego State College eleven, 13 to 7.

CAMP GOODS
Tufts-Lyon Arms Co.
514 West Sixth St.
609-611 So. Olive St.

HOLLYWOOD LEGION STADIUM FRI. NITE AT 8
BOXING

JUST DOWN FROM THE NORTH

Have a look at Joe Koenig, versatile halfback of the Washington State eleven which tackles Howard Jones's U.S.C. Thundering Herd this afternoon at the Coliseum. Mr. Koenig does all of the punting for the Cougars, and quite a bit of the running.

FIGURES SHOW OXY BEST

Tigers Made More Yards From Scrimmage, Ran Back Punts Better, But Hawaiians Won Anyway

They say figures don't lie, and the Occidental rooters got some slight satisfaction out of the fact that their team, though beaten by the decisive score of 13 to 0 by the University of Hawaii, outplayed its opponents on the offensive, making more yards from scrimmage on straight plays, more yardage and more completed forward passes and even outpunted the Islanders. Look these figures over.

	Oxy	Hawaii
Yards by rushing	171	123
Yards by passing	86	30
Total yards from scrimmage	257	153

On the face of it, the figures would indicate that the Tigers were robbed when they didn't win the game, but unfortunately the above figures don't tell the whole story even though the two punters, Teachout of Oxy and Morse of Hawaii, did average practically the same, Teachout's average on 9 punts totaled 40 yards while Morse averaged 39 yards on 15 punts. Contrary to general opinion, the Tigers also did better when returning Mr. Morse's punts than Hawaii did Teachout's, for Mclshkin ran punts back 39 yards and Fernandes only 66 yards.

Where the Hawaiians got in their dirty work that beat the Tigers is shown in the following figures:

	Oxy	Hawaii
Run after fumble	0	30
Run after interception	0	85
Run after placekick	0	51
Penalties	50	10

Evidently the Hawaiians took better advantage of their opportunities than did the Tigers and the Occidental rooters can now move over to the mourners' bench and occupy the spot taken by Stanford after they lost to Notre Dame last New Year's Day, and more recently occupied by the U. S. C. Trojans after they dropped their game to Stanford.

Jack Fairman Wins Feature at Tia Juana

[EXCLUSIVE DISPATCH]

SAN DIEGO, Nov. 27.—Jack Fairman, from the Sawyer barn, had all the speed in the fifth and feature race on the second day's program of the Tia Juana Jockey Club here today, easily winning the $1000 purse. Contusion, coming fast through the stretch, placed with Couer D'Alene, the favorite, third.

The race fans were somewhat at sea this afternoon, but one favorite getting home first, though the majority of races went to second and third choices.

Highland Chief took the two year old feature on the card with Friend Joe and Golden Sweep nearest to him.

Summaries

First race, five furlongs—Wonderlight (Tolland) won, Rose of White (Wyatt) second, Leonard Thomas (Roach) third. Time, 1:03 2-5.

Second race, six furlongs—The Lamb (Bern) won, Cynical Boer (Castello) second, Vibrator (McCabe) third. Time, 1:14 3-5.

Third race, six furlongs—Jay Roberts (Buck) won, Guinsana Rae (Vessell) second, War Rose (Bastlan) third. Time, 1:14 3-5.

Fourth race, mile and one sixteenth—Spiros (Wallis) won, Sweet and Low (Dyson) second, Fraternity (Meiler) third. Time, 1:48.

Fifth race, six furlongs—Jack Fairman (Edwards) won, Contusion (E. Fator) second, Scour Dellon (Buck) third. Time, 1:14.

Sixth race, one mile—Pud (Wallis) won, Rockford (E. Fator) second, Lady Inez (Bastlan) third. Time, 1:42.

Seventh race, five furlongs—Highland Chief (Vassell) won, Friend Joe (Wallis) second, Golden Sweep (Roberts) third. Time, 1:01 4-5.

Eighth race, five and one-half furlongs—Clarkson (White) won, Idle Thoughts (Elston) second, Hands Up (Buck) third. Time, 1:08 2-5.

But He Didn't Know He Had the Pigskin

BY AL DEMAREE
(Former Pitcher, N. Y. Giants)

"The most peculiar and at the same time most laughable play I was ever in," George Potsy Clark, the famous and genial football coach at the University of Kansas, tells me, "happened when I played quarterback on the Carthage High School team at Carthage, Ill., in my prep school days. We played Quincy High School in a drenching rain that had made the playing field a quagmire of sticky mud. On a fake cross buck, I slapped the ball on the stomach of Coppin, our fullback, who was supposed to fake taking the ball. But the mud-covered ball actually stuck to him, and neither he nor the rest of the players knew he had the ball. He could have made a touchdown, or at least a good gain, but by the time he realized he had the ball it was too late."

[Copyright, 1925, Associated Editors, Inc.]

POP FOR IT

Glenn Warner of Stanford University, the veteran football coach, is in favor of the adoption of the play system recently tried out at Providence and will work for its adoption by the football rules committee this winter.

EUROPE BIDS FOR MOORE

Lomski's Opponent for Tuesday at Vernon Offered Bout With Foreign Champion in London Ring

Ted Moore, who boxes Leo Lomski at Vernon Tuesday night, yesterday received a cable from the National Sporting Club of London to return home and box Bruno Frattini for the middleweight championship of Europe.

Ted lost a chance to win the English title when he was training a year ago to box Harry Greb. He was offered the match with Frattini that Tommy Milligan took. Moore defeated Frattini at Naples, Italy, in nine rounds before coming to this country.

TITLES SCRAMBLED

Championships on the other side are always more or less scrambled up. Ted Kid Lewis stopped Frattini last year.

The Englishman would prefer to remain on the Coast here if he can continue to get matches.

Nobody seems to want to box the Briton. The Lomski match was made only after much persuasion since the Aberdeen Pole is wary about meeting a man who came so close to beating Harry Greb. Matchmaker Wad Wadhams completed Tuesday night's supporting card yesterday. Cyclone Folmer meets Frankie Osner in a six-round semi-wind-up. Folmer is wanted in the north to box Doc Snell immediately after his match here. The special event brings together Ad Allegrini and Paul Duarte, two popular local crowd-pleasers.

CHINK ON CARD

The two fours are Sailor Carter vs. Bernard Wolf and Al Neff vs. Dave Au. Au is a Chinese boy from San Francisco. He is said to have a good noodle on his shoulders for an oriental boxer.

FEATURE EVENT AT PARKRIDGE

Medley Foursome Will Open Gilkey's Club Today

Gold Ball Holiday Tourney at Flintridge Soon

Eddie Meyberg Leading in Del Monte Classic

BY BILL WISE

Miss Kathleen Wright of Flintridge, former southern title-holder, and Miss Anne Webster, Hollywood star, will play with Allen Moser, Wilshire, and David Martin, Hollywood, in the medley exhibition best ball foursome that will officially open Dan Gilkey's new Parkridge Country Club, today.

Miss Wright, who won the women's championship tourney at Del Monte last September, is a beautiful stylist and plays a remarkably steady game that never varies. Like Mary Browne, more golf practice would carve a new name in national championship circles.

Allen Moser, one of the most promising youngsters in the State, won the Spreckels Cup tourney at San Diego, several months ago and was at the top of his game when he was talked out of a championship match after qualifying very creditably with Chandler Egan, medalist in the amateur classic at Del Monte. Since Del Monte, Allen has devoted more time to study than golf—and is also a Charleston star, but still manages to break 75 when he does play golf.

Miss Webster is the outstanding feminine star at Hollywood and David Martin is one of the steadiest juniors in the State. His game is continuing to improve and he ranks with the best in the country, so the foursome at the Corona course today will be worth following.

SUNDAY FEATURE

Hutt Martin, Parkridge professional, will lead Willie Hunter, Chick Fraser and Tom Stevens in a big gun best-ball exhibition scheduled to start at 1 o'clock tomorrow. The Parkridge course is one of the finest in this vicinity and boasts of a membership of 2000 at this early date.

FEATURE TOURNEY AT FLINTRIDGE

Flintridge officials yesterday announced a gold ball invitational tourney to be held December 26 to 31, inclusive. There will be no entrance fee and players will qualify in two classes, scratch to 8 and 9 to 18. Low 32 scores in each class will continue match play. Winners of the first and second flights will be awarded solid gold and sterling silver golf balls. A two-ball mixed foursome tourney is also scheduled for the last day in this year. Starting times may be secured at once. A special club lunch will be served in the grill.

COLLEGE GOLFERS CLASH TODAY

The eighth annual golf match between Stanford and the University of California will be held today at the Berkeley Country Club.

Several weeks ago the two teams seemed almost even, but the Stanford squad has been weakened by the ineligibility of three of the best men. California has a strong sextet, with Capt. Nounnan, Tait, and Dalzel numbered on the list. Lauren Upson, last year's intercollegiate champion, is out of college this year, but the team is strong nevertheless. Stanford has never succeeded in winning at golf from California and the Bruins are intent on maintaining this record.

MEYBERG LEADING AT DEL MONTE

Fred Ehrman of San Francisco, medalist in the qualifying round of the annual Thanksgiving tournament at Del Monte today won his first round match handily when he eliminated H. D. Bulleck of Los Angeles, 2 up. Tomorrow Ehrman will face probably the strongest player in the tournament, Eddie Meyberg of the Hillcrest Country Club of Los Angeles and a member of the Stanford University golf team. Today Meyberg had little difficulty in winning from E. N. Faulk, 4 and 3, in the lower bracket. H. D. Newhouse, winner of the low net trophy in the qualifying play downed Herbert Bleishacker, Jr., by default and tomorrow will meet F. Enea, a newcomer to tournament ranks who today won from Dr. C. P. Richards, 1 up. Other results: A. Newhouse defeated M. Fleishhacker, 2 and 1. V. T. Triest defeated M. Berger, default. Marco Hellman defeated P. M. Burns, default. L. C. Greene defeated L. Raish, 4 and 3.

AMATEUR-PROS AT WESTWARD HO

More than two score local professionals have already signed for the feature amateur-professional event at Larry Kelly's Westward Ho course, Sunday. Big Gun winners will carry away more than $100 in cash prizes, while winning amateurs will be awarded suitable trophies.

Visiting professionals are requested to bring their own amateurs for competition in the medley events is getting very keen. The short Westward Ho course offers a great golf test for accurate irons and a record field is expected to play in the mixed tourney.

"SPORTS" HOLD BAG

[BY A. P. NIGHT WIRE]

LINCOLN (Neb.) Nov. 27.—Lincoln "sports" were left holding $3000 or more of worthless paper against which they had wagered real money on the outcome of the Nebraska-Notre Dame football game yesterday, police revealed tonight.

OBSERVATIONS

BY THE INNOCENT BYSTANDER
BILL HENRY

LOS ANGELES football fans, 50,000 of them, unquestionably got a real football treat when they saw the double-header, which was "turkey" to anybody who likes good, football. Both games were very hard fought and very well played and far above the average for the year. L. A.'s victory over Polytechnic, 14 to 7, was earned by better football, while Hawaii's greater speed and experience gave them an edge over Occidental's hard-fighting Bengals, 13 to 0. In the varsity game both teams displayed terrific fight and excellent football. Occidental springing something of a surprise by gaining more yards from scrimmage than the Hawaiians and outpassing them, but making two costly errors, both of which were turned into Hawaiian touchdowns. Either Hawaii or Occidental, as they played Thursday, would have given any team in the Pacific Coast Conference a bad afternoon.

• • •

The most disappointing team in the Coast conference comes to play U.S.C. today. Washington State was thought at the start of the year to have a very good chance of doing something sensational, as Coach Exendine had picked a bunch of green material last year and had made a good record, so with a year's seasoning they were figured to do well. Instead of doing anything good, however, Washington State has come pretty close to a world's record by not scoring a touchdown all year in conference competition. The Cougars are not to be messed at, however, as they unquestionably have real possibilities and, should they happen to get going, might give the Trojans a good battle.

• • •

The game between L. A. High and Poly on Thursday was one of the finest exhibitions of high-school football it has ever been our pleasure to witness. Both teams played as good fundamental football as many college teams, blocking well, tackling well and otherwise performing nobly in the basic stuff of the game. In addition, Quarterback Moffatt of L. A. ran his team with unsurpassed judgment and it was his individual work, coupled with the excellent interference afforded by that ebony switch engine, Theopholis Smith, that carried the tide of battle. For Poly numerous men did exceptionally good work, and the Mechanics were handicapped after Maury Lauterman was injured and had to leave the game.

• • •

We're glad to note that the deserving work of Fred Swan at Stanford has been rewarded with the captaincy. While everybody else has been getting famous Swan has been doing wonderful work in the line and shares with Brice Taylor of U.S.C. and his own team-mate, Armour, the distinction of being the outstanding guard of the year. Cravath at center, with Swan and Taylor for guards, would give any coach something to be thankful for. An exceptionally good center like Cravath has an opportunity to shine, but when a man can make himself conspicuous while playing guard he's really a star.

• • •

We note everybody picking Kelly of Montana as the greatest of Coast quarterbacks, but they are doing it on the strength of the qualifications that make him a great halfback. We haven't seen anything to indicate that he was exceptionally brilliant as a signal caller. From all we've seen, the best quarterback on the Coast is Carlson of California, who was the young man that made the difference between a team that was trailing by 20 points before he went in and a team that outplayed Stanford afterward. He is a real quarterback. The next best we have seen is Mr. Mitchell of Stanford. Kelly's work with the ball would put him as, with Drury and Wilson of Washington, the best of the halfbacks, while Nevers is all by himself at fullback.

SETTLE GRID TITLE TODAY

Undefeated Santa Ana and San Diego Elevens Will Tangle for Coast League Championship

[EXCLUSIVE DISPATCH]

SAN DIEGO, Nov. 27.—The Coast prep league championship, and in all probabilities, the Southern California grid title, will be decided here tomorrow when San Diego and Santa Ana clash in the stadium. Neither team has been defeated this season, each scoring six successive league victories.

Santa Ana's gridders arrived tonight at the Stratford Hotel in Del Mar, where they rested up in preparation for tomorrow's titular contest. Coach John Perry of the Hilltops kept his squad under lock and key today. The locals are rejoicing for Rockey Kemp and Eddie Moeller, who have been out with injuries, have been pronounced fit and able to start. Kemp plays end, but does the punting and has been used as safety man on the defense. He ran as anchor man on the crack Hilltop relay team and his speed has served him well on the gridiron. Moeller is a tackle and his strong offensive work on the line has enabled the local backs to get away for plenty of gains. His return to the line-up will prove a boon to the Hilltops.

Bert Ritchey, the husky black bullet, main cog in the Hilltop offense, will be in his usual position at fullback when the game gets under way. Ritchey is one of the hardest-hitting fullbacks in the south. The remainder of the back field will find Capt. Russ Saunders at quarter and Reed and Winneck at halves.

The Saints are depending on the smashing drives of Capt. Dawson, fullback, and the speedy end runs of Norton and Walker, halves. Preparations have been made to handle a record high-school crowd at the stadium. Some 2500 Santa Ana rooters have arrived for the contest. The line-ups:

San Diego—Kemp, l.e.; Moeller, l.t.; West l.g.; Eickmeyer, c.; Donohue, r.g.; Campbell, r.t.; Hubbard, r.e.; Saunders, q.b.; Winneck, l.h.; Reed, r.h.; Ritchey, f.

Santa Ana — McDermott, r.e.; Decker, r.t.; Meacham, r.g.; Heard, c.; Benson, r.t.; Rister, l.t.; Watts, l.e.; Calway, q.; Norton, l.h.; Walker, r.h.; Dawson, f.

MANY ENTER MAT TOURNEY

Trojan and Grizzly Mat Men to Clash in A.A.U. Championship Meet at H.A.C.

Twenty-one entries were received yesterday for the Pacific Coast A.A.U. wrestling championships to be held at the Hollywood Athletic Club, December 3, 4 and 5. According to Arthur Ripley, chairman of the wrestling committee, entries have been received from the University of Southern California and the local University of California. Six entries have also been received from the U.S.S. Arizona, two from the San Diego Y.M.C.A. and one from Long Beach.

Eddie Coffey, weight 147 pounds, will represent the City of Long Beach and is recognized as one of the best amateur wrestlers ever turned out by the beach city. David Suzuke will wrestle under the colors of the University of California and is the lightweight champion of the college.

San Diego will send two good men in Harry Hall, 135-pounder, and Paul Comstock, a 147-pound wrestler. Both boys are good and have made quite a reputation for themselves in the southern city and much is expected from the two wrestlers.

QUAIL SEASON NEARS

Los Angeles Nimrods Preparing for War on Feathered Game When Season Opens Next Tuesday

With Los Angeles county open to shooters along with the rest of California, the 1925 quail season will open next Tuesday morning, December 1, and remain open for the rest of the month.

Hunting authorities at the H. Dyas Company announce that the season will open on both valley and mountain species and that from all reports so far the game is plentiful.

One particular reason for the abundance of game is that this county last year was closed to hunters, thus giving quail two years to build up their numbers.

The quail season will be the last of the hunting seasons in this State to open. The duck season opened a month ago and has been very good, with promise of getting better next month.

As a means to further stimulate interest in field sports, the Dyas company is again placing up a case of Peters H. V. Blue Shells as a trophy for the first limit to be brought to the store, Olive street entrance.

The limit on quail, valley and desert species, is fifteen birds a day or thirty in one week. The mountain quail limit is ten birds a day, or twenty in one week.

In Los Angeles county, hunters are advised by Pete Peterson, Dyas outdoor expert, to seek their game in the open washes east of Los Angeles, but to be careful and not enter the game refuges which covers the hilly regions, bordering the Foothill Boulevard. Also Mint and Bouquet canyons are good bets. These locations are north of the city. For districts outside of the county, Peterson advises Riverside and San Diego counties.

• • •

Leigh Germany, manager of the Rainbow, says he will drop his trout "pole" long enough to go after a quail limit tomorrow in the wilds of Riverside county.

• • •

Charles Norton and Clyde Johnston will be among the shooters around Murrieta Hotsan for quail.

• • •

Amos J. Cary, Ralph Mussy and John Metz will do their first of the season hunting in Keagle Canyon.

• • •

Dr. Leslie Cooper will be among the many hunting around Hemet.

• • •

Pete Peterson and Dr. Fred J. Fitzgerald will again hunt for their first of the season quail limit at their "hole in the wall," located somewhere in the desert.

• • •

R. H. Dyas has a select sport all picked for his first of the season quail hunt in Riverside county.

COUGARS FACE TROJANS TODAY

(Continued From Ninth Page)

occasion to class him as one of the best on the Coast. "Ox" weighs 200 pounds.

Marker injured his leg in the California game and has not been able to play since. Consequently he did not make the trip. D. Mitchell, with two years experience, will take Marker's place today.

Joe Koenig is one of the bright and shining lights of the visiting eleven. The Hawaiian gridders have come and gone. Joe, just for a change, is an Eskimo. He is said to be faster than bad news and twice as effective. Perhaps he'll give the Trojan rooters a few chills.

Meaker, bow-legged quarterback is a place kicker of much repute. It was his three place kicks that beat Montana. Gustafsen had been going great guns until the Gonzaga game last week when Waldorf, a three-year man, came to the front with a rush and won back his old job. He'll start today.

The Cougars have a lot of respect for U.S.C. They saw the Trojans trample Idaho, 51 to 7, and think that Jones's outfit is the best on the Pacific Coast. Maybe that's applesauce just to get the locals overconfident today. The Cougars won't be stunned easily if their spirit of determination, manifested at the Hotel Rosslyn last night, is any indication.

U.S.C REGULARS READY

The Trojans should win and win handily today, although the long rest enjoyed by the Cougars may put them in the right mental and physical shape to pull an upset. Coach Jones will start his regulars, with hopes of injecting some subs before the afternoon grows too old.

The line-ups:

U.S.C.		W.S.C.
Ryan	L.E.	Driscoll
Friend	L.T.	Kroner
Taylor	L.G.	Hall
Church	C.	Cook
Gorrell	R.G.	Mitchell
Cox	R.T.	Hall
Schmidt	R.E.	Mitchell
Tarr	Q.	Bell
Emery	L.H.	Wilson
Davis	R.H.	Bruce
Larrabee	F.	Walbert

STRIBLING WINS IN FIRST ROUND

(Continued From Ninth Page)

moment. Another vicious right to the stomach, a left to the chin, floor again for Britton. Up again, he got. He was weak. Stribling measured him, a hard right to the jaw, the towel was thrown in, 5000 fans booed.

Jimmy Moran, the referee, raised Stribling's hand as the gong rang ending the round. It was just 56 seconds of fighting for which Stribling got $2500. He says he's "A business man."

Marine Eleven to Go Against Fleet Gridders

A football game between the Marines of San Diego and a team from either the U. S. S. Pennsylvania or the U. S. S. California will be staged at the Pasadena Rose Bowl December 12 under the auspices of the Federated Woman's Club of the Los Angeles District.

Proceeds will be used to rent a boarding home for immediate use for orphans and half-orphans of veterans of all wars, including men of the Regular Army and Navy and for the purpose of keeping together families of veterans who are in difficulties.

The football committee is composed of Mrs. E. S. Dobbin of Long Beach, chairman, and Mrs. H. T. Wright of Hollywood and Mrs. Rodman Robeson of Los Angeles, vice-chairmen.

There are more than 100 patrons of the affair, including Mrs. O. P. Clark, Mrs. Robert Burdette of Pasadena, Mayor and Mrs. Cryer, Mayor Ray R. Clark of Long Beach, Mrs. William Read, Mary Pickford, Marion Davies, Douglas Fairbanks, Harold Lloyd and Sid Grauman.

Soccer Teams All Set for Pair of Games

With two soccer football games, each a major attraction, carded for Loyola Field tomorrow afternoon, the exacting soccer fan will find his desires well taken care of. Each Sunday has seen previous attendance records smashed, and league officials predict that a new high mark will be registered tomorrow.

In the first of the twin bill, Sons of St. George clash with Hollywood. This game starts at 1 p.m. In the second encounter starting at 3 p.m. Scots and L.A.A.C. tangle.

Based on past performances the exchanges should be fast and exciting with the Sons and Scots forcing the issue all the way. While a general feeling persists that the Clubs should win, the opposite would not occasion much if any surprise.

OXY RESERVES LOSE TO FULLERTON TEAM

The Fullerton High School football team barely nosed out the Oxy reserves by a 14 to 13 score yesterday afternoon. The game was featured by the passing attack staged by Beaver and Darrow in the final period, which accounted for both of the Tiger scores.

Fullerton (14)		Oxy Reserves (13)
Frierich	L.E.R.	Clark
Wills	L.T.R.	Clary
Buzzon	L.G.R.	Woodard
French	C.	W. Holland
Bunz	R.G.L.	Moffet
Darrig	R.T.L.	Jordan
Randall	R.E.L.	Tate
Forrester	Q.	Beaver
Bohrer	L.H.R.	Darrow
Curtis	R.H.L.	Brady
Davis	F.	K. Holland

KOENIG UNIQUE PLAYER

Joe Koenig, halfback on the Washington State squad, is the only Eskimo football star in the world.

(Copyright, 1925, by The Bell

Today

ARS FACE ANS TODAY

(From Ninth Page)

...clare him as one of ...e Coast. "Ox" weighs ...

...ured his leg in the ...me and has not been ...since. Consequently ...make the trip. D. ...h two years expe... ...take Marker's place ...

...ely is one of the ... shining lights of ...r eleven. The Ha... ...ders have come and ..., just for a change, ...ma. He is said to ...ean bad news and ...effective. Perhaps ...he Trojan rooters a ...

...ew-legged quarter... ...place kicker of much ...was his three place ...t Montana. Gustaf... ...n going great guns ...ega game last week ...ert, a three-year ...o the front with a ...n back his old job, ...day.

...ars have a lot of ...y U.S.C. They and ...a trample Idaho; ...think that Jones's ...e best on the Pa... Maybe that's ap... ...t to get the locals ...t today. The ...on't be trimmed ...ir spirit of deter... ...anifested at the ...yn last night, is ...on.

GUARS READY

...should win and win ..., although the long ...by the Cougars may ...the right mental and ...e to pull an upset. ...will start his regu... ...es of injecting some ...the afternoon grows.

LBR	W.S.C.	
F.R.	P. Detroit	
C.R.	J. Smith	
	Cline	
R.G.L.	Abbott	
R.T.L.	Mitchell	
R.E.	D. Mitchell	
Q.	Foster	
L.H.R.	W. Fraser	
R.H.L.		Wasbo

...NG WINS ...ST ROUND

(From Ninth Page)

Another vicious ...stomach, a left ...flowy again for ...p again, he got ...weak. Scribing ...n, a hard right to ...towel was thrown ...hood.

...rman, the referee, ...ing's hand as the ...ending the round. ...54 seconds of ...which Scribing ...He says he's "A ..."

Eleven Against Gridders

...ame between the ...Diago and a team ...e U. S. S. Pennsyl... ...S. California will ...the Pasadena Rose ...y 19 under the aus... ...Federated Woman's ...e Angeles District. ...be used to rent a ...for immediate use ...d half-orphans of ...l wars, including ...egular Army and ...e purpose of keep... ...amilies of veterans ...oulties.

...committee is com... ...S. Dobbin of Long ...n, and Mrs. H. T. ...lywood and Mrs. ...en of Los Angeles.

...ore than 100 pat... ...air, including Mrs. ...e. Robert Burdette ...Mayor and Mrs. ...Ray R. Clark of ...rs. William Read, ... Marion Davies, ...nks, Harold Lloyd ...an.

...eams ...et for ...of Games

...er football games, ...fraction, carded for ...morrow afternoon, ...ccer fan will find ...aken care of. Each ...n previous attend... ...ashed, and league ...that a new high ...istered tomorrow, ...the twin bill Sons ...lash with Holly... ...e starts at 1 p.m. ...ncounter starting ...and L.A.A.C. tan...

...performances the ...d be fast and ex... ...ns and Scots fore... ...the way. While a ...persists that the ...n, the opposite ...ion much if any

...VES LOSE ...RTON TEAM

...High School foot... ...y nosed out the ...a 14 to 13 score ...oon. The game ...the passing attack ...r and Darrow in ...which accounted ...Tiger scores.

	City Reserve (21)	
L.E.		Clark
L.T.		Clapp
L.G.		Bradner
C.		W. Holland
R.G.		Mullin
R.T.		Jordan
R.E.		Tate
Q.		Denver
L.H.B.		Darrow
F.B.		Steele
R.H.B.		E. Holland

...QUE PLAYER

...halfback on the ...e squad, is the ...tball star in the

easier starting Speed Power & Mileage Combined RICHFIELD The GASOLINE OF POWER

A CHUCKLE FOR EVERYBODY

LOCAL LAUGHS

...the films produces a film entitled "Local Laughs," consisting of ...contributed by local people. Weekly prizes are paid of $5, ...of $2 each. A list of theaters showing the film, together with ...dates, are given daily in a coupon in The Times. Prize-win... ...and addresses of winners, appear only on the screen. Jokes ...motion will be given a place of honor on The Times comic ..., and each of those contributors will receive a souvenir of ...

...e inland you to buy ...the Siskiyou region?" ...ur last year in the real ..., my dear." ...1215 First St., San ...

Mother to child (leaving museum): What did you think of it dear?

Child: It was all right, but I don't see why there were so many mummies and no daddies.

L. M. Hamilton, 1928 1-2 Pennsylvania avenue, City.

"What kind of furniture finish can I get that I can put on myself?"

C. L. Barker, 6251 Hollymont Dr., Hollywood.

When a man has a birthday, he takes a day off.

When a woman has a birthday, she takes a year off.

W. Sampson, 2552 First St., San Diego.

"Marriage is a great institution."

"So is a penitentiary."

Miss F. McMahon, 801 North Olive, Alhambra.

"Mama, I don't feel very well."

"Where do you feel the worst?"

"In school, mama."

Mrs. L. R. Emerson, 119½ Kensington Road, City.

THE GUMPS

To the Rescue

By Sidney Smith

GASOLINE ALLEY

There, That's Settled!

By King

...By Please!

By GLUYAS WILLIAMS

ELLA CINDERS

Round Number Two

By Bill Conselman and Charlie Plumb

WINNIE WINKLE, THE BREADWINNER

We'll Have to Wait Till Monday

By Branner

MINUTE MOVIES

By Ed Wheelan

Copyright, 1925, by the Bell Syndicate, Inc. Trade Mark Reg. U. S. Pat. Off.

Blabbermouth Fooled 'Em This Time

By Gene Byrnes

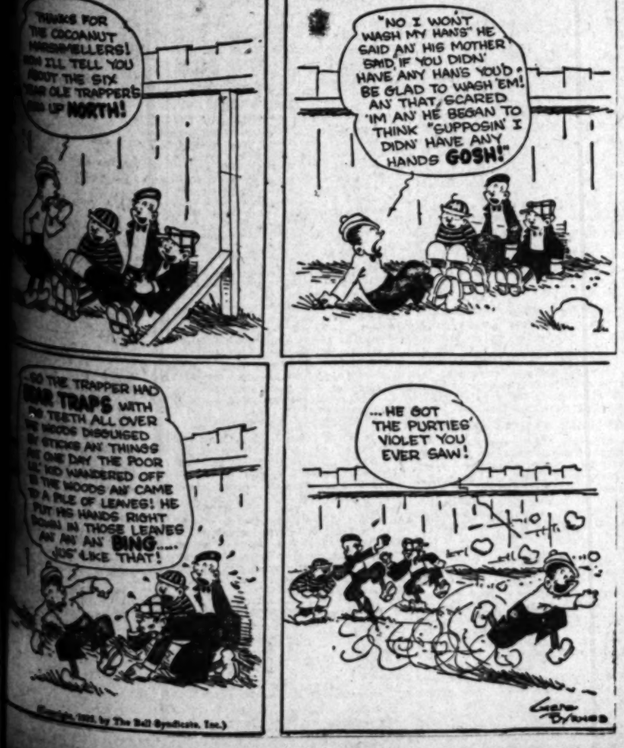

HAROLD TEEN

Laugh It Off

By Carl Ed

FINANCIAL

BARKER SHOWS NET SALES GAIN

Final Quarter Will Show Big Increase, Says Bennett

October Business Greatest in History of Company

Will Move Into New Building Early Next Year

Net sales of Barker Bros., Inc., for the final quarter of the current year should be greater than in any other corresponding period in the history of the organization, judging from the volume of sales in October and November and the anticipated large holiday trade, according to a statement made yesterday by H. E. Bennett, general sales manager of the corporation.

Total net delivered sales of the company for the month of October, last, amounted to $1,484,000, exceeding that of any other month in the current year and of any October in the history of the organization. Net sales in October, 1924, were $1,205,000.

According to Mr. Bennett, November net delivered sales will approximate $1,400,000, as compared with $1,107,000 in the corresponding month of last year, an increase of $293,000. Net sales for the first eleven months of this year will approximate $12,675,000, as compared with $12,714,000 for the corresponding period of last year. This slight decrease in the eleven months' period is due to a falling off of sales during the first six months of the year.

EARNINGS LARGE

Net earnings of the company for the first ten months of this year were at the annual rate of more than four times annual dividend requirements on the 22,421 shares of first preferred 7 1-2 per cent stock outstanding October 31, last.

Through a sinking fund, $258,000 of first preferred stock has been retired since the time of the original issue in January, 1924. The original issue was for $2,500,000. The company's latest balance sheet shows total assets of approximately $320 per share, of which $229 are net quick assets.

"The home furnishing business during the past four months has shown a decided improvement over the corresponding period of last year," Mr. Bennett said. "The general improvement of conditions throughout Southern California, and especially the increased activity in single-home construction in this territory has stimulated the home-furnishing business in Los Angeles. The decrease in apartment and duplex home construction has been more than offset by the increase in construction of single dwellings.

"With the passing of Thanksgiving, holiday shopping is expected to be in full swing within a few days. Early shoppers are now buying and we anticipate the best holiday trade this year in the history of this organization. Buyers appear to have more money, which is also shown in the improvement of the credit situation during the past four months."

HAS HUGE GROWTH

The business of Barker Bros., Inc., was founded in 1880 by O. T. Barker, with an invested capital of $9000. In forty-five years of its existence, it has grown from a one-room store to the largest retail home-and-office furnishing establishment in the United States, doing a business substantially in excess of $1,000,000 a month. The present company was incorporated under the laws of Delaware in December, 1923, to acquire a California company of the same name.

To better facilitate the merchandising of its wares, a new building with more than eleven acres of floor space is being constructed for the company by the Sun Realty Company on Seventh street between Flower and Figueroa streets. The building, leased for thirty-five years, will be completed shortly after the first of the year, and will represent an investment of approximately $2,500,000.

The officers of the company are C. H. Barker, chairman of the board of directors; Henry S. McKee, president; Clarence A. Barker, Erle P. Barker, C. Lawrence Barker and F. A. Barnes, vice-presidents; E. L. Rogers, secretary and controller, and R. C. Hitchmin, treasurer.

London Daily Radio

BY ARTHUR W. KIDDY

BY WIRELESS—EXCLUSIVE DISPATCH

[Copyright, 1925, New York Evening Post, Inc.]

LONDON, Nov. 27.—Financial markets were quiet, but generally steady today.

Business was restricted by closings out of respect to Queen Alexandra, whose funeral was conducted today. A subdued feeling also was caused by the sudden death after an operation of John Scrimgeour, head of a leading firm of investment brokers, and greatly respected.

A feature of the market was the strength of investments and rubber shares. Foreign securities were inclined to improve in response to the rally in the franc to 124½.

Although proof was clear that the recently sentenced Communists had been financed by Moscow Bolshevists, former Prime Minister MacDonald and the Labor party are agitating against the sentence, showing the insidiousness of the Communist movement here.

The absence of a rise in the bank rate in New York as well as here served to restore confidence, although such papers as the Times and the Post take an extremely cautious view regarding our bank rate, pointing out that we have lost nearly £18,000,000 since the rate was reduced from 5 per cent August 1.

The weekly return of the Bank of England shows the lowest proportion of cash since our return to the gold standard, and, although the loan market is easier, discounts are maintained with a cautious attitude in the money market.

BANCITALY LEADS RISE IN MARKET

Higher Priced Oils Add Fraction; Edison Common Closes Higher

Bancitaly Corporation and Americommercial Corporation stocks led the general advance on the Los Angeles Stock Exchange yesterday. Bancitaly was a heavy trader at 350, 1 point higher than Wednesday's close. Americommercial opened 1-2 point lower at 209, but recovered to a steady close, with a large turnover. Bank of Italy opened 4 points off at 450, rallied to 455 and closed at 452, a net loss of 2 ponts.

Higher priced oils were steady or higher. Standard of California held firm at 55 1-4. United Oil added 1-2 point to 59, but reacted to a close at 58 1-2. Union Oil closed firm at 35 5-8, while Union Associates, after selling steady at 34 1-2, declined 1-4 at the close to 34 1-4. Julian preferred, the heavy trader of the oil list, opened fractionally higher at 15 3-4, then staged a continuous decline to a close at 15 3-8. Julian common closed 1-4 off at 8, also on a large turnover.

Southern California Edison common opened 1 1-4 points higher at 129 1-4, declined to 128 1-2, and closed at 130, a net gain of 2 points. Edison 7 per cent and 6 per cent preferred issues held firm at 110 1-2 and 96, respectively. Los Angeles Gas and Electric preferred lost a fraction at the close to 95 5-8. Los Angeles Investment added 5 points to 5.75.

In the mining list Tom Reed responded to the announcement of dividend resumption and moved up 7 points to 65, and closed at 62 cents, a net gain of 2 cents. San Francisco Gold slumped 4 points to 15 1-2. North Star was firm at 2 1-2 and Simon Silver at 2. Prince Consolidated sold at 11 1-2. Gold Dust was firm at 7.

Asks Authority to Reclassify Prior Preferred

San Joaquin Light and Power Corporation has applied to the Railroad Commission for authority to reclassify its $75,000,000 of prior preferred stock, of which there is approximately $10,000,000 outstanding.

The new plan proposes that there shall be two classes of prior preferred stock, one consisting of $25,000,000 par value with 7 per cent dividends and the other to be known as the prior preferred stock series "A", consisting of a balance of $50,000,000 of 6 per cent dividend stock.

The rights, obligations, priorities and preferences of these shares will not be in any way altered by this amendment to the incorporation in the event the change is ratified by the commission.

Provided the change is approved, the company proposes to issue and sell $1,500,000 of series "A" stock through its own sales organization at a price to be determined by the commission.

DRIED FRUITS

[BY A. P. NIGHT WIRE]

NEW YORK, Nov. 27.—Evaporated apples, quiet; prunes, steadier; apricots and peaches, good demand; raisins, firm.

DAILY EASTERN CITRUS MARKETS

CALIFORNIA CITRUS SHIPMENTS

SOUTHERN CALIFORNIA

	Oranges.	Lemons.
November 26-28	91	39
Total to date this season	179	804
Total to same date last season	791	554

CENTRAL CALIFORNIA

November 24	249	14
Total to date this season	1,250	176
Total to same date last season	1,133	19

NORTHERN CALIFORNIA

November 24	6	
Total to same date this season	119	1
Total to same date last season	166	3

[EXCLUSIVE DISPATCHES.]

NEW YORK, Nov. 27.—Eighteen cars of navels and five cars of lemons sold. Navel market dull. Lemon market strong and higher. Rating:

NAVELS—		NAVELS—		NAVELS—		LEMONS—	
Pure Gold, MOD	8.50	Red Label, imp., CC	4.50	Surefire, CC	5.20	Trail, DM	4.40
Sunflower, MOD	5.20	Mineral King, CC	4.50	Comparative, LM	4.45	Cluster, OK	4.55
Goody, FRS	4.15	Lindsay Pride, LM	5.80	Oakleaf, TC	4.45	Goodwill, GF	4.90
Genuine, CO	4.60	Blue Label, imp., CC	4.75	Honey, CC	4.45	Welfare, GF	4.40
Malta, TC	4.60			Dashfast, TC	4.70	Glenden, GF	4.60
Orbit, CC	5.55	Kaweah Chief, CO	5.30	Blue Label, imp., CC	4.75	Bear, OK	5.15
Supersol, CC	4.70	Gateway, CC	4.75			Cactus, DM	4.60
Honors, LM	4.80	Golden Rod, MOD	5.05	Earthest, CC	5.15	Lake, OK	4.30
Bulls, TC	4.20	Carnation, FRS	4.95	Golden Trail, TC	4.85	Ridge, GF	5.75
Porterville, TC	4.85	Lochlomond, TC	4.85	Blue Label, CC	5.05	Dixie, GF	4.80
Pride of Yenlee		Genuine, imp., CC	4.95	Red Label, imp., CC	4.45	Goodwill, GF	4.50
Core, CC	4.70	Shrocket, CC	4.65	Golden State, CC	5.40		
Good Cheer, TC	4.75	Loris Goodale, LM	5.40				

CHICAGO, Nov. 27.—Sixteen cars of navels and three cars of lemons sold. Navel market easier and lower. Lemon market steady.

NAVELS—		NAVELS—		NAVELS—		LEMONS—	
Sunflower, MOD	4.30	Unabest, CC	4.55	La Suprema, CC	4.50	Aristocrat, ST	4.35
Sunflower, MOD	4.50	Wizard, TC	4.55	Atlanta, imp, LM	5.35	Silver, RIV	4.75
Golden Rod, MOD	4.25	Record, TC	4.45	Terra Bella, TC	4.45	Liberty, SDP	4.80
Golden State, CC	4.60	Sunflower, MOD	5.10	Wizard, TC	4.50	Lancer, ST	4.35
Golden Seeds, LM	4.85	Signal, MOD	4.40	Edison, fey, TC	4.30	Black Hawk, RIV	4.60
Kaweah Chief, CC	4.70	Lochlomond, TC	4.90	Demand, TC	4.55	Freedom, SDP	4.10
Ingrid, imp, LM	5.10	Lindsay Pride, LM	5.10	Golden State, CC	4.55		
Edison, fey, TC	4.55						

BOSTON, Nov. 27.—Five cars of navels and one car of lemons sold. Navel market lower. Lemon market higher.

NAVELS—		NAVELS—		NAVELS—		LEMONS—	
Order, CC	7.20	Pride of Yenlee		Blue Label, CC	4.55	Bear, OK	5.20
Genius, TC	7.20	Core, CC	4.80	Honey, CC	4.95	Cub, OK	4.15
Honor, CC	4.75	Early Bird, TC	4.85			Chester, OK	4.60
						Lake, OK	3.80

CLEVELAND, Nov. 27.—Ten cars of navels and one car of lemons sold. Market lower.

NAVELS—		NAVELS—		NAVELS—		NAVELS—	
Sunflower, MOD	4.15	Chalmers, LM	5.55	Golden Trail, TC	4.40	Dominant, TC	7.10
Signal, MOD	5.40	Scotch Lassie, TC	5.05	Malta, TC	4.50	LEMONS—	
Dawn of Gold, TC	5.50	Good Cheer, TC	4.75	Edmond, LM	5.00	Hoosier, Q	4.85
Good Cheer, TC	5.50	Sunflower, MOD	5.65	Lochlomond, TC	4.90	Chanel, Q	4.10

PITTSBURGH, Nov. 27.—Four cars of navels and one car of lemons sold. Navel market lower on 176s and larger; higher on 200s to 324s; steady on balance. Lemons steady.

NAVELS—		NAVELS—		NAVELS—		LEMONS—	
Sunflower, MOD	4.25	First Class, TC	5.90	Golden Gleam, TC	4.25	Aristocrat, ST	4.80
Good Cheer, TC	4.75	Marguerite, MOD	4.90	Paramount, TC	4.85	Lancer, ST	4.15
La Suprema, CC	4.90						

PHILADELPHIA, Nov. 27.—Two cars of navels and one car of lemons sold. Navel market steady on good stock. Lemon market lower. Rating:

NAVELS—		NAVELS—		LEMONS—		LEMONS—	
Chalmers, LM	4.30	La Suprema, CC	7.20	Verifair, Q	2.70	Sun Up, Q	3.45

ST. LOUIS, Nov. 27.—Two cars of navels and one car of lemons sold. Navel market easier. Lemon market unchanged.

NAVELS—		NAVELS—		LEMONS—		LEMONS—	
Demand, TC	4.85	Red Label, CC	5.20	Arab, SD	3.00	Pup, SD	3.35
Happy Boy, CC	4.75						

CINCINNATI, Nov. 27.—One car of navels and one car of lemons sold. Navel market higher. Lemon market steady.

NAVELS—		NAVELS—		LEMONS—		LEMONS—	
Lindsay Pride, LM	7.00	Golden State, LM	6.75	Red Stripe, VCE	3.70	Blue Stripe, VCE	2.85

FLORIDA CITRUS SALES

CINCINNATI, Nov. 27.—Eight cars of Florida oranges averaged $5; six cars of Florida grapefruit averaged $5.70 per box.

ST. LOUIS, Nov. 27.—Five cars of Florida oranges averaged $4.10 per box; three cars of Florida grapefruit averaged $3.45 per box.

PHILADELPHIA, Nov. 27.—Seventeen cars of Florida oranges averaged $5.35 per box; seven cars of Florida grapefruit averaged $3.70; one car of Florida tangerines averaged $3.15.

BOSTON, Nov. 27.—Twenty cars of Florida oranges averaged $4.90 per box; eight cars of Florida grapefruit averaged $5.50 per box.

CLEVELAND, Nov. 27.—Seven cars of Florida oranges averaged $4.15 per box; eight cars of Florida grapefruit averaged $5.25 per box.

NEW YORK, Nov. 27.—Fifty cars of Florida oranges averaged $4.19 per box; twenty-four cars of Florida grapefruit averaged $5.85 per box; four cars of Florida tangerines averaged $4.40.

CHICAGO, Nov. 27.—Ten cars of Florida oranges averaged $4.75 per box; eleven cars of Florida grapefruit averaged $5.60 per box; eight cars of Satsumas averaged $3.40.

RECORD CROP YEAR SEEN

Leading Farm Products Will Exceed Previous Yields; Merchants Also Report Gains

BY EARLE E. CROWE

When 1925 draws to a close, California will have passed through one of the best agricultural seasons in the history of the State. Estimates of final crop yields reported by the California Development Association indicate that in sixteen principal crops, the 1925 total will exceed not only last year's production, but the average for the last six years.

Large production will mean in this instance a considerable increase in the total farm value of California crops. While final monetary returns are not available, estimates from leading marketing organizations and from the California Development Association substantiate this assertion. The citrus and deciduous growers particularly have been favored with high price levels, and should release an enormous amount of money through the various trade channels in the State.

GOOD SALES FIELD

Aside from the fact that the agriculturalists will enter the new year in a prosperous financial condition and the business of the State as a whole will reflect the result, there is an important significance attached to the agricultural returns from the standpoint of nationally-known manufacturers and jobbing houses. It means that California is a State in which intensive sales campaigns will be conducted.

The manufacturers of farm implements, of motor cars, washing machines, radios, household goods, and other articles will comb the field carefully and thoroughly. Perhaps however, the campaigns will not in most instances assume larger proportions than in past years, for this State consistently has been fertile ground for the manufacturers and jobbers. Nearly every sales map shows California in "white."

Among the favored groups this year are listed the growers of barley, oats, sweet potatoes, hay cotton, peaches, pears, apricots, plums, prunes, figs, olives, walnuts, oranges, lemons and grapes. All of these groups are expected to exceed the 1924 production and also the six-year average. And as a general rule, the price returns will run above the average of the past few seasons.

RETAIL TRADE UP

Figures on the shipment of fruits and vegetables show that a substantial increase over last year, amounting to more than 10,000 cars, was recorded during October, before the car shortage intervened. Since that time, the heavy shipments of late grapes has caused congestion at terminal markets and a shortage of cars for the transportation of other perishables.

Producers of agricultural products, however, are not the only group to report healthy increases. The merchants in California in the month of October turned in reports showing a gain of 8.9 per cent in retail trade, which compares with 9.1 per cent in June, this best month in the year. In Los Angeles, sales were 11.2 per cent of October of 1924 while San Francisco showed a gain of 2.6 per cent. Oakland topped the list with 13.8 per cent.

Early agricultural returns from the marketing of portions of the fall crops, and the expansion in retail trade are naturally reflected in bank clearings. Nineteen cities in the State reported clearings in October of $1,952,239,975, representing a gain of 10.6 per cent over the preceding month, and 17.4 per cent over October a year ago.

Banking statistics also reflect expansion in the demand for business accomodation, a pertinent index of prosperity. Loans and discounts of the reporting member banks of the Federal Reserve System increased 3 per cent over September, and 12.7 per cent over October, 1924.

When all of these figures are boiled down, they simply mean that California faces the new year as strong financially as in the past, or perhaps a little stronger. As for Southern California, the statistical facts show that the bulk of the wealth is in this part of the State.

DEMAND ON WOOL MART SLOWING UP

Prices Hold Around Old Levels; Heavy Pressure of Imports Noticeable

[BY A. P. NIGHT WIRE]

BOSTON, Nov. 27.—The Commercial Bulletin tomorrow will say:

The demand for wool has been moderate during the past week and the market has rather favored the buyer than the seller, although prices are not quotably changed. Evidently the heavy pressure of wool from the Southern Hemisphere is commencing to be felt. The manufacturing outlook, however, seems healthy, and stocks of wool in consuming centers nowhere seem to be at all oppressive.

London opened about as predicted last week and the opening level of prices has been fully maintained. The foreign primary markets appear to favor the buyer as a rule. Mohair is firm at last week's prices on moderate trading.

The Commercial Bulletin will publish the following wool quotations tomorrow:

Scoured basis: California northern, 1.25@1.28; middle county, 1.10@1.15; southern, 1.00@1.05. Oregon No. 1 staple, 1.20@1.32; fine and f.m. combing, 1.25@1.28; eastern clothing, 1.10@1.15; valley No. 1, 1.15@1.20.

Mohair, best combing, 75@80; best carding, 65@70.

Bond Issue for New York Hotel on Market Soon

Early offering of an issue of first mortgage bonds of the Savoy-Plaza Corporation is expected to be made by a banking group composed of Blair & Co., Inc., Halsey, Stuart & Co., Inc., the Equitable Trust Company of New York, and Graham, Parsons & Co. The Savoy-Plaza Corporation has acquired the real estate and leasehold covering together the property on Fifth avenue extending from Fifty-eighth to Fifty-ninth streets in New York City now occupied by the Savoy Hotel and the Bolkenhyn Apartments.

Upon these properties the corporation will erect a twenty-nine-story apartment hotel of modern design and construction, having besides shops, vaults, restaurants, ball room and other public rooms, about 272 guest rooms.

The controlling interest in Savoy-Plaza Corporation will be held by United States Realty and Improvement Company and Childs Company. The United States Realty and Improvement Company with a share capitalization quoted at present at about $40,000,000, owns or controls through subsidiaries the Plaza Hotel and various other properties in New York City, including the Trinity Building, United States Realty Building and the Whitehall Building. Childs Company, with a capitalization quoted at present at about $25,000,000, owns and operates directly or through subsidiaries one of the largest and best-known chains of restaurnats in the United States.

MARKET FLASHES

[BY A. P. NIGHT WIRE]

NEW YORK, Nov. 27.—Stocks strong; standard rails resume advance. Bonds firm; third Liberty rise on Treasury buying. Foreign exchange mixed; French francs rally. Cotton steady; spot houses selling. Sugar higher; trade buying. Coffee lower; importers selling.

CHICAGO, Nov. 27.—Wheat firm; bullish cables. Corn lower; larger receipts. Cattle firm; good demand for lower grades. Hogs higher; broad shipping outlet.

GOOD BUYING IN ALL LINES SEEN BY DUN

Replacement Orders and Purchasing for Spring Delivery Feature

[BY A. P. NIGHT WIRE]

NEW YORK, Nov. 27.—Dun's tomorrow will say:

Replenishment orders for all classes of commodities and liberal purchases for early spring delivery continue to characterize trade reports from all sections of the country. Weather conditions further stimulate the demand for seasonable merchandise. The more complete knowledge of crop results benefits both wholesale and retail merchants, especially in the West and South where buying is more free, and every indication points to an unusually heavy holiday trade. The latest cotton crop report promises the third largest yield on record. Conditions in iron and steel continue very satisfactory and prices are generally firm. The heavy tonnage now placed is expected to run well into next year at least. Another feature that occasions favorable comment is the continuance of building operations, there being no important curtailment of work in this line.

Weekly bank clearings $7,636,864,000.

New Brunswick Gold Bonds Are Being Offered

A new issue of $2,375,000 Province of New Brunswick three-year 4 1-2 per cent gold bonds, noncallable and due December 1, 1928, is being offered by Dillon, Read & Co., at 99.65 and accrued interest to yield approximately 4 5-8 per cent.

The bonds are being issued entirely for refunding purposes and are the direct obligation of the Province of New Brunswick, payable, principal and interest, from its general revenue. The gross funded debt of the Province on the 12th inst., including the present issue, was $33,500,969, and net funded debt was $19,346,823.

The population of the Province of New Brunswick is 387,876, and the area is 27,985 square miles. The main industries of the Province are farming, lumbering, fishing, pulp and paper manufacturing, and mining. Agricultural production in 1924 totalled approximately $31,000,000, and lumbering and pulp-wood operations amounted to $24,000,000.

TREASURY SEEKS TO PURCHASE LIBERTYS

SOLICITS FROM THIRD LOAN OWNERS PROPOSALS TO SELL BONDS

The Treasury Department is soliciting from all holders of Third Liberty Loan Bonds proposal to sell their bonds with the intentions of purchasing an aggregate amount of $50,000,000 from the lowest proposals it offered below or at 101¼ and accrued interest, according to a statement received yesterday by the Los Angeles branch of the Federal Reserve Bank from Secretary Mellon.

"All proposals should be handled through a bank or trust company, who will deal with the Federal Reserve banks," said Secretary Mellon. "Proposals must be received by a Federal Reserve bank not later than December 10, 1925, and payment for bonds accepted will be made on December 15, 1925. It is believed this procedure will save commission charges to the sellers and to the Treasury."

THE INVESTOR

Recent Financing of New Virginia Electric & Power Company Brings to Light Some Interesting Data Concerning Territory Served and Earning Capacity.

[EXCLUSIVE DISPATCH]

[Copyright, 1925, New York Evening Post, Inc.]

NEW YORK, Nov. 27.—Coincident with the issue of $5,000,000 cumulative preferred stock recently, some interesting data were made public touching on the position of the new Virginia Electric and Power Company. Formerly the Virginia Railway and Power Company, the new organization absorbed the Spottsylvania Power Company a month or so ago, and now control properties furnishing electric, gas and transportation services for a number of important cities in Virginia and Roanoke Rapids, N. C.

Early this year a large majority of the common stock of the old Virginia Railway and Power Company was acquired by the Engineers' Public Service Company, which controls the present organization. At the end of October stockholders approved the plan for the merger with the Spottsylvania Power Company, and the change in name.

TERRITORY, PROPERTIES

Richmond, the capital and largest city in Virginia, with a population of approximately 200,000, is the principal metropolis served, and among the others are Norfolk, Portsmouth, Petersburg, Hopewell, Fredericksburg and Ashland in Virginia, and Roanoke Rapids and Weldon, N. C. The combined area served has an aggregate population of about 500,000. Current industrial and commercial development affords the company an opportunity to add extensively to its electric light and power business. A wide variety of industrial companies.

Commercial and industrial enterprises of the territory are widely diversified, thus assuring a steady demand for accommodation at all times. In Richmond tobacco, iron and paper manufacturing, printing and wood working are the leading industries, while at Norfolk, on Hampton Roads, are large warehouses, docks, shipyards, a not to mention many smaller pursuits.

Properties controlled by the company include generating stations with a capacity of 165,000 horsepower, of which 28,000 horsepower is hydroelectric. In addition it holds rights to further hydroelectric resources estimated at the equivalent of 100,000 horsepower. Energy from these plants is distributed by means of more than 1600 miles of transmission and distribution lines. Gas manufacturing plants have a capacity of 2,400,000 cubic feet a day. Its street and interurban railways operate the equivalent of 245 miles of single track, with adequate rolling stock. Owning over 80 per cent interest in the Sabine Collieries Corporation, its coal requirements are well provided for.

CAPITAL AND EARNINGS

Assuming that complete exchange of stock will be made as provided in the merger agreement, the company's capitalization would consist of a funded debt of $13,847,000, including divisional mortgages, which are closed, and $3,000,000 of the new first and refunding bonds. There are also $5,746,000 in subsidiary company securities and preferred and common stock.

With the expected sale of $1,500,000 par value of preferred to customers, the total of that issue outstanding will be $10,487,000, and this will be followed by 478,000 shares of no par value common. Consolidation earnings for the twelve months ended September 30 showed a gross of $12,051,214, and a balance after all charges, available for reserves, retirements and dividends, of $3,375,866, equivalent to four and one-half times the dividend requirements on the new 7 per cent cumulative preferred.

GOLD PROBLEM STIRS BRITONS

Expect Return of Present Flow Some Day

Method of Accomplishment Knotty Puzzle

Financial Groups Divided as to Best Solution

BY PAUL WILLARD GARRETT

[EXCLUSIVE DISPATCH]

[Copyright, 1925, New York Evening Post, Inc.]

NEW YORK, Nov. 27. — At a time when England is shipping gold to the United States, a lively discussion is going on in British financial and economic circles over what should be done about the expected flow of gold from this country to Great Britain.

"It is generally supposed," says a British writer, "that at some time in the fairly near future, gold may tend to flow out of the United States, where it has for long been accumulating in luxurious idleness, and move toward this country."

Economists a generally agreed that such a development is much to be desired, but so far no satisfactory method of accomplishing it has been put forward. About half of the world's supply of monetary gold is now held in this country, it is estimated.

It is to be presumed, of course, that in the natural course of events a part of this gold will eventually find its way back to England. English bankers and economists are concerned, therefore, over the uses to which the precious metal will be put. One group favors a policy of allowing interest rates to decline to stimulate trade, thus attracting more gold to Great Britain. The other group, seeing the danger of inflation, is inclined to favor a reduction of the fiduciary circulation, virtually withdrawing the gold from circulation.

Arguments are advanced in abundance by both policies, but it would appear that the logical course might be found in a compromise. Doubtless the Bank of England authorities would do all within their power to stimulate trade and bring England's long business depression to a close, but it is unlikely they would countenance inflation and its attendant evils.

The government could use a part of the gold to reduce the fiduciary circulation or it might take steps to reduce Great Britain's debt to the United States Treasury.

Gold would flow from America to England only if sterling were at a premium in terms of dollars, and in that event the British government would find it profitable to purchase United States government obligations or dollar exchange to meet her obligations to the United States Treasury. Such action, of course, would reduce the likelihood of gold inflation in England.

Moreover, as interest rates fell in London borrowers would be attracted there and increased foreign loans would tend to check the gold flow toward the British Isles.

Just how England expects to attract gold without first readjusting her labor problems and speeding up trade activity, is a question that puzzles many Americans. Lowering of the Bank of England's rate appears to have stimulated activity in several lines, but before business can boom in England labor must take a different attitude toward capital with the aim of increasing production and lowering prices. After this handicap has been removed England may be expected to attract gold from the United States.

DELCO-LIGHT EXPORT TRADE SHOWS GAIN

The Delco-Light Company, subsidiary of General Motors, this year will export to overseas countries approximately $1,000,000 worth of Frigidaires, the electric refrigerator, according to a statement made by the company yesterday.

Since Delco-Light began its overseas business five years ago, the total value of Delco-Light electric light and power plants, water pumps, washing machines and Frigidaires sold overseas has exceeded $10,000,000. The best market for its products is found in British Isles, Argentina, South Africa, Australia and Cuba, but the company has circled the globe with selling and service organizations. There are more than 100 overseas distributors, who, in turn, have approximately 1200 dealers.

SANTA FE'S OPERATING INCOME UP

Gain for October Over Last Year Period Given as $1,488,747

Net operating railway income of the Atchison, Topeka and Santa Fe for October showed an increase of $1,488,747 compared with the corresponding month last year, according to financial statement of the company yesterday, issued through the local general offices. The net operating income was $9,183,849, compared with $7,694,802 a year ago.

The gross operating revenues for October, last, were $35,388,058, an increase of $283,026. The railway operating expenses were decreased from $15,261,743 in October 1924 to $13,937,265 in October just passed, a decrease of $1,324,478.

For the ten months of the fiscal year ending October 31, the gross operating revenues were $193,763,383 compared with $192,486,451 for the corresponding period last year, an increase of $1,346,932. The railway operating expenses showed a decrease of $6,293,443, with $137,147,513 for the first ten months of this year, and $143,440,956 for the same period last year.

The net railway operating income for the ten months was $40,395,971, compared with $35,126,494 for the ten months' period last year. This shows an increase of $5,269,477 in the net.

German Serial Bonds Will be Offered Today

An issue of $3,000,000 city of Duisburg, Germany, 7 per cent serial bonds, due 1926 to 1945, inclusive, will be offered today by the Harris Trust and Savings Bank at prices to yield from 7 to 7.65 per cent.

The city of Duisburg, located at the junction of the Rhine and Ruhr rivers, has the largest amount of traffic of any inland port in Europe. The city, with a population of 274,000, is the gateway for the famous Ruhr Valley and is located in the center of the Ruhr iron industry.

The Ruhr Valley is the most concentrated industrial section of the world, of which iron is the most important industry. The city of Duisburg has a total funded debt of $7,000,000 including this issue.

The Clearinghouse

News of Spring Street

F. S. Baer, manager of the bond department of the First Securities Company, will leave Monday to attend the fourteenth annual conventin of the Investment Bankers' Association of America, to be conducted at St. Petersburg, Fla., December 7-12, inclusive. Mr. Baer will go by way of Chicago, where he will join the Chicago delegates.

New Offering Out

A new issue of $7,500,000 Commercial Investment Trust Corporation 6¼ per cent first preferred stock is being offered by Dillon, Read & Co., at $99 a share. Each share will carry with it a purchase warrant entitling the holder to subscribe for the company's common stock in the ratio of one share of common for each two shares of preferred owned.

The basis of purchase, provided for the common shares under the plan is $80 a share prior to January 1, 1926; $90 a share thereafter to January 1, 1930, and $100 a share thereafter to January 1, 1931. Proceeds of the issue will be used to increase the company's working capital. Total assets, after giving effect to this financing, will be more than $72,000,000, of which $77,500,000 will be current liquid assets.

Bank's Reserve Up

The New York agency of the Banque Pour L'Etranger has received a cable from its head office in Brussels advising that, at the annual general meeting, a dividend of 40 francs net was declared for this year ended June 30, last. Net profit was 12,279,800 francs and the reserve fund has been increased by 4,000,000 francs and now stands at 32,000,000 francs.

Offer Omaha Bonds

Omaha, Neb., has sold $400,000 of 4 1-4 and 4¼ per cent street-improvement bonds to the Harris Trust and Savings Bank and the Peters' Trust Company of Omaha. The bonds are due November 1, 1945, and are being offered as follows: $200,000 of 4 1-4 per cent bonds at 100 and interest to yield 4.25 per cent and $200,000 of 4¼ per cent bonds at 103 and interest to yield about 4.27 per cent.

Manager Appointed

The First Securities Company announced yesterday the appointment of W. M. Edmondson as manager of its Long Beach office, located in the Long Beach branch of the Pacific-Southwest Trust and Savings Bank. Mr. Edmondson is an experienced bond man, having been engaged in the investment bond business for several years. Before joining the First Securities Company he was manager of the Pacific Coast Securities Company of Long Beach.

BANKRUPTCY PETITIONS

Although its assets, listed at $126,836, were in excess of its liabilities, given as $111,147.78, the Arlington Canning Company, Inc., of Riverside, yesterday filed voluntary petition in bankruptcy in United States District Court. Secured claims were given as $72,805, unsecured claims as $36,755.48, and wages owed as $1,592.29. Other petitions filed yesterday follow: Southern Kitchens, William Abrams, San Diego; daily creditors, debts, $2450; assets, $280; George F. Schriber, 1008 Toledo Drive, Long Beach, involuntary petition; Henry E. LeBlanc, Venice contractor, debts, $37,163.21; assets, $19,000; Henry K. Silvera salesman of Los Angeles, debts, $17,237.89; assets, $500; Northern division—Alfonso Sanz, Bakersfield laborer, debts, $9175; assets, $10,151.

COMMERCE

...A FE'S ...ATING ...OME UP

...October Over ...Period Given as

...railway income of ...opeka and Santa ...howed an increase ...mpared with the ...onth last year, ac... ...cial statement of ...yesterday, issued ...al general offices. ...e income was $9,... ...ed with $7,694,... ...ating revenues for ...re $35,388,053, an ...028. The railway ...es were decreased ... in October 1924 ...e October just ...ses of $1,324,476. ...nths of the fiscal ...ber 31, the gross ...es were $193,... ...4 with $193,456,... ...responding period ...crease of $1,146,... ...ty operating ex... ...decrease of $6,... ...$7,147,513 for the ...of this year, and ...the same period

...e, operating in... ...en months was ...pared with $86,... ...ten months' pe... ...This shows an in... ...477 in the net.

Serial ...Will be ...d Today

$100,000,000
KINGDOM OF ITALY
Ext. Loan S. F. 7% Gold Bonds

The operation of a cumulative sinking fund and the stability of the government's financial policies as indicated by progress made in funding its floating debt and in reducing its internal debt, make this one of the best secured foreign issues now available.

94½ to y'ld over 7.48%

Send for Circular.

Howard L. Ruth Company
Established 1919
INVESTMENT SECURITIES
Members L. A. Stock Exchange
512 Pacific Mutual Bldg. Los Angeles
Telephone TRinity 8161

Kingdom of Italy Sinking Fund 7% Gold Bonds—

Italy has achieved a strong financial position.

...EXTERNAL LOAN TO BE USED A... GOLD RESERVE, FOR CURRENCY STABILIZATION.

Debt to United States has been funded, subject to ratification.

Yield, approx. 7½%.

Banks Huntley & Co.
Members Los Angeles Stock Exchange
1212 STOCK EXCHANGE BLDG.
Phone MUtual 6161

TAX EXEMPT SECURITIES
YIELDING ATTRACTIVE RATES
District Bond Company
SUITE 508
TITLE INSURANCE BLDG.
TELEPHONE METROPOLITAN 0024

STEVENS PAGE STERLING INVESTMENT BOND

A. M. Clifford
Investment Counsel and Financial Analyst
Serves as an advisor upon Bond or Stock Investments.
"No Securities to Sell"
Booklet describing funds mailed upon request.
Stock Exchange Building Los Angeles

UNUSUAL EARNING
We Offer
JEWELERS BUILDING OF CHICAGO
7% Secured Mortgage Notes, due 1940
Based on conservative estimates, maximum earnings available for interest on this issue, after all prior charges, will be more than 4½ times the annual requirements.
Price 100 and interest to yield 7%
Details on Request.
M. H. Lewis & Co.
Citizens National Bank Building
Los Angeles — Santa Barbara

...QUOTATIONS

...Closing Feature
...Nov. 27.—Strength ...Bills was the out... ...ture of today's bond ...which caused its upward ...following the holiday. ...favorable developments ...in the finances, notably ...of the local 3 1-2 ...interest rate and the ...victory French political

...Department's of... ...the third Liberty ...from holders for ...purposes, created a ...for those obligations ...them rapidly fol... ...of 101 1-2, at which ...taken by the govern...

...ury and Treasury is... ...forward in sympathy. ...the railroad shares ...by correspond... ...in the bonds of the

...ds were steadied by ...e made in the forma... ...or Cabinet under the ...of M. Briand and the ...rally in French ...of the municipal ...owed here than 6 point. ...ment and railway ...ased on unconfirmed ...ffensive had been ...in the plans to return ...to private owner...

...Closing was brought

...Sales, High, Low, Close, Net Change
...Liberty Bonds (Converted 4's)
...Liberty Bonds (First Converted 4¼'s)
...Liberty Bonds (Second Converted 4¼'s)
...Liberty Bonds (First 4's)
...Liberty Bonds (Second 4's)
...Liberty Bonds (First 4¼'s)
...Liberty Bonds (Second 4¼'s)
...Liberty Bonds (Third 4¼'s)
...Liberty Bonds (Fourth 4¼'s)
...Treasury 4¼'s, 1947-52
...Treasury 4's, 1944-54
...Treasury 4's, 1944-54
...Treasury 4's, 1944-54
...Treasury 4's, 1944-54
...Treasury 4's, 1944-54
...Treasury 3½'s, 1946-56
...Treasury 3½'s, 1943-47
...Treasury 3½'s, 1940-43
...Treasury 3½'s, 1941
...Treasury 3's, 1951-55
...Treasury 3's, 1946-48
...Treasury 3's, 1943-47
...Treasury 3's, 1941
...Treasury 3's, 1940
...Treasury 3's, 1941-43
...Treasury 3's, 1942-47
...Treasury 3's, 1944-46
...Treasury 3's, 1946-49
...Treasury 3's, 1951-55
...Treasury 3's, 1955-60
...Treasury 3's, 1958-63
...Treasury 3's, 1962-67
...Treasury 3's, 1964-69
...Treasury 3's, 1966-71
...Treasury 3's, 1968-73
...Treasury 3's, 1971-76
...Treasury 3's, 1974-79
...Treasury 3's, 1978-83
...Treasury 3's, 1980
...Treasury 3's, 1983-85
...Treasury 3's, 1985
...Treasury 3's, 1989-91
...Treasury 3's, 1990
...Treasury 3's, 1995
...Treasury 3's, 1998
...Treasury 3's, 2000-05
...Treasury 3's, 2001-06
...Treasury 3's, 2002-07
...Treasury 3's, 2003-08
...Treasury 3's, 2004-09
...Treasury 3's, 2005-10
...Treasury 3's, 2006-11
...Treasury 3's, 2007-12
...Treasury 3's, 2008-13
...Treasury 3's, 2009-14
...Treasury 3's, 2010
...Treasury 3's, 2011
...Treasury 3's, 2012
...Treasury 3's, 2013
...Treasury 3's, 2014
...Treasury 3's, 2015
...Treasury 3's, 2016
...Treasury 3's, 2017
...Treasury 3's, 2018
...Treasury 3's, 2019
...Treasury 3's, 2020
...Treasury 3's, 2021
...Treasury 3's, 2022
...Treasury 3's,

TONE OF STOCK MARKET FIRMER

General Price Trend Higher on Fair Trading

Fresh Liquidation on Rally Notably Absent

Motors Continue Recovery; Oils Are Firmer

[BY A. P. DAY WIRE]

NEW YORK, Nov. 27.—Constructive forces were again at work in today's stock market, which made further recovery from recent weakness on a substantially reduced volume of trading. Unlike some of the recent rallies, today's advance did not bring out any appreciable amount of fresh liquidation, closing quotations generally ruling around the day's highest and showing a long list of net gains ranging from 1 to 7 points.

Uncertainty over the New York Federal Reserve rediscount rates continues, but it apparently has lost its dominating influence as a market factor. Tightening of the call money rate from 4 3-4 to 5 per cent also passed unnoticed, most of the day's highs being recorded after the rate had been raised.

"Replenishment orders for all classes of commodities and liberal purchases for early spring delivery continue to characterize trade reports from all sections of the country," says Dun's review. "While wholesale fall trade, especially in dry goods and allied lines, apparently reached its crest early this month, and November jobbing trade was not quite as large as in October at the country's largest distributive centers," says Bradstreet's. Distribution at retail has held up relatively better, and now feels the impetus of early holiday buying."

MOTORS IMPROVE

Motor shares continued to make impressive recovery from Tuesday's low levels. Chrysler closed 6 points higher at 189 7-8, as against Tuesday's minimum of 167 1-2, and General Motors showed a net gain of 7 1-8 at 118 1-4, after having sold down to 106 earlier in the week. Hudson showed a net gain of 5 3-8 at 101.

Steels responded to reports of expanding mill operations and forward orders. Sloss-Sheffield was the spectacular feature of that group, soaring 16 points to a record high at 140 and then easing to 126 1-2. U. S. Steel common, selling ex-dividend showed a net gain of 1 3-8 to 130 3-8, and Ludlum closed 2 1-2 points higher at 52 on the announcement that September net earnings were 500 per cent above those of the same month last year. Youngstown Sheet and Tube, Republic and Gulf States closed nearly 3 points higher.

Tobaccos were strong in expectation of record-breaking holiday business, new peak prices for the year being attained by Consolidated Cigar, Liggett & Myers common and the "B" stock and Tobacco Products "A." Mercantile issues also reflected heavy holiday trade. Hartmann Corporation advanced a point to win a fraction of the year's high on reports of an early restoration of the $4 annual dividend, and Weber-Heilbronner touched a new top at 95 1-4.

OILS STRONGER

The oils gave a good demonstration of group strength on reports of further improvement in the trade situation. Other outstanding industrial strong spots were American Can, American Water Works, Case Threshing Machine, International Combustion Engineering, Postum Cereal, United States Cast Iron Pipe, Universal Pipe preferred, United States Realty, Ward Baking "A" and Westinghouse Air Brake, the net gains running from 3 1-2 to 7 points.

Rails continued to receive strong buying support, with speculative interest centered in the southern carriers. Atlantic Coast Line jumped 3 points to a new peak at 234 and Kansas City Southern touched a new top at 44 1-2.

Time money and commercial paper rates were unchanged. Speculative interest in the foreign exchanges was divided between a sharp rally in French francs and the establishment of a new 1925 high record by Japanese yen at 42 1-4 cents. Buying of French francs, which advanced 13 points to 2.89 cents, presumably was inspired by reports that Aristide Briand had again undertaken the formation of a French Ministry. Sterling ruled slightly firmer at $4.84 1-4. Other European rates showed only nominal changes.

Market Averages

Date	20 Industrials	20 Rails
Friday	136.68	112.28
Wednesday	137.46	*112.28
Year ago	137.59	111.36
High 1925	141.78	117.97
Low 1925	114.77	97.87
Total stock sales, 1,042,400 shares.	114.33	113.95

*—Ex-dividend $4.75.
**—Ex-dividend 1.875.

POULTRY PRICES

No. 1—Hens, under 3 lbs.		.29
No. 1—Hens, 3 lbs. to 3½ lbs.		.28
No. 1—Hens, 3½ lbs. and up		.28
No. 1—Leghorn broilers, 2 lbs. and up		.30
No. 1—Broilers, 2½ lbs. and up		.32
No. 1—Broilers, 3 lbs. and up		.34
No. 1—Fryers, selected, 3½ to 4 lbs.		.36
No. 1—Fryers, extra, 4½ lbs. and up		.38
No. 1—Roasters, soft bone, 5 lbs. and up		.36
No. 1—Old roosters		.22
No. 1—Darklings, 2½ lbs. and up		.30
No. 1—Darklings, 3½ lbs. and up		.32
No. 1—Capons, 8½ lbs. and up		.40
Pekin ducks, 5½ lbs. and up		.30
Pekin ducks, 4½ lbs. and up		.28
No. 1—Old ducks, 5½ lbs. and up		.26
No. 1—Old ducks, 4½ lbs. and up		.24
No. 1—Young Tom turkeys, 15 lbs. and up		.36
No. 1—Young Tom turkeys, 12 lbs. and up		.34
No. 1—Young Hen turkeys, 12 lbs. and up		.36
No. 1—Hen turkeys, 8 lbs. and up		.32
No. 1—Tom turkeys, 8 lbs. and up		.32
No. 1—Old Tom turkeys, grassers, 12 lbs. and up		.32
No. 1—Old Hen turkeys, grassers, 10 lbs. and up		.30
No. 1—Old Tom turkeys		.28
No. 1—Old Hen turkeys		.26
No. 1—Small Tom turkeys, under 15 lbs.		.32
No. 1—Small Hen turkeys, under 12 lbs.		.30
No. 1—Capons, 10 lbs. and up		.42
No. 1—Capons, 8 lbs. and up		.40
No. 1—Capons, fat, under 8 lbs.		.36
No. 1—Capons, fat, 6½ lbs.		.34
No. 1—Capons, fat, 5½ lbs.		.32
No. 1—Belgian hare, 5½ to 6 lbs.		.14

BUILDING PERMITS

Permits issued yesterday and valued at more than $5000 follow:

DWELLINGS

DALTON AVE., 7317, 6 rms., 20x38; N. Wilkinson, 3015 Brighton ave., owner and builder; $3000

NORWALK AVE., 2244, 6 rms., 26x36; R. Hawkins, 2244 Norwalk ave., owner; Scott Bldg. Co., 208 Whittier Bldg., builders; $7000

W. WASHINGTON, 2305, garage; W. Swanson, 1918 Tamarind st., owner and builder; $1000

REDONDO BLVD., 1236-38, 10 rms., 26x72; R. Falk, 1224 El Molino st., owner; J. Watson, 1232 Cervanta st., builder; $12,500

S. CRENSHAW BLVD., 1136, 5 rms., 24x36; J. Rhodi, 2372 W. 16th st., owner; Pacific Ready-Cut Homes, Inc., builders; $2500

COMMERCIAL

N. VAN NESS AVE., 615, ice skating rink; Glacier Palace Ice Skating Rink Association, 1347 N. Western ave., owners; Malcolm Smith Co., 6033 Sunset Blvd., builders; $30,000

BUTTER AND EGGS

November 27, 1925

[Closing prices quoted are corrected daily by Produce Exchange of Los Angeles.]

Butter

Wholesale price, 55.
Price to retailers, 58 to 59.

Eggs

Extras, 56, down 1.
Cage count, 48, no change.
Pullets, 45, down 2½.
Peewee, 37, no change.

[BY A. P. NIGHT WIRE]

SAN FRANCISCO, Nov. 27.—Butter, extras, 56; prime firsts, 55½; firsts, extras, 56; extra firsts, 55½; undergrade pullets, 37. Cheese, California fancy flats, heavy, 20; California Young American, 21; Oregon triplets, 21; Oregon Young American, 20.

CHICAGO, Nov. 27.—Butter, higher; receipts, 9528 tubs; creamery extras, 45; standards, 44¾; extra firsts, 44½@45; firsts, 43@44½; seconds, 41@42; specials (unsalted), 44½; extra firsts, 44@44½; firsts, 43@43½; ordinary firsts, 42@43; refrigerator extras, 35; firsts, 34.

NEW YORK, Nov. 27.—Butter, firm; receipts, 19,442; creamery higher than extras, 51@51½; do., firsts, 48 to 50; do., seconds, 46 to 47; specials, current make, No. 1, 57½; do., firsts, 55 to 57; process, 49@50; centralized stock, current make, No. 2, 47½.

Eggs, firm; receipts, 37,941; fresh graded firsts, nearby, 53½@54; mixed colors, 53@54; fancy whites, closely selected, 60@62; nearby whites, firsts to average extras, 58@59; Pacific Coast whites, extras, 72@73; do., firsts to extra firsts, 56@72.

Cheese, steady; receipts, 71,851 pounds.

LIVE-STOCK MARKET

[Furnished by Federal-State Live-stock Market News]

Excepting as is otherwise noted, the following report is based exclusively as to receipts, holdovers, disposition, market conditions, quotations and sales of stock received at the Los Angeles Union Stockyards.

ESTIMATED RECEIPTS

	Cattle	Calves	Hogs	Sheep
Los Angeles	900	250	1,000	1,000
Chicago	8,000	2,000	23,000	12,000
Kansas City	3,500	500	4,500	10,000
Omaha	2,800	200	10,500	4,000
St. Paul	2,200	1,700	8,000	2,000
Denver	350	150	1,300	1,300
Fort Worth	4,200	1,400	200	1,500
Total 7 markets	22,050	6,850	53,700	29,800
Week ago	21,750	4,050	49,000	21,100
Year ago	Cattle	Calves	Hogs	Sheep
Direct (carlots)	284	325	623	20
	21		3	3

LOS ANGELES MARKET

CATTLE—Fairly liberal supply of cattle for a week-end session, most of which were southwesterns, met with moderate demand, but prices held about steady, with a fair clearance being made by late afternoon. Steer supply was mostly kinds in feeder flesh, with practically none going over the scales for slaughter.

Bulk stock was mostly common and medium kinds, with the bulk going over from 4.50@5.25. Choice southwesterns in load lots being rather numerous, up to 5.85, but these kinds were absent, only odd head and small lots selling above the 5.25 mark. Very common cows and heifers sold down to 4.00, while canners and cutters went over largely from 2.50@3.50.

Bulls held about steady, thin range bulls clearing from 3.75@3.50, while the general run of bolognas sold up to 4.50, with beef types around 5.00.

Demand for feeders was rather active and several lots went over. Southeastern steers of small supply cleared from 4.75@5.25, while northern sold upward to 7.80, two loads averaging around 850 pounds going out at that price.

CALVES—Demand was not overly active for calves; however, the supply was mostly common and medium kinds. Prices held about steady, with 300 to 500-pound weights clearing from 7.50@7.75, while kinds averaging upward to 250 pounds and common light weights cleared from 6.25@7.00, with less desirable kinds down to 5.50. A few good calves in small lots turned from 8.00@8.50, while milk veal went over from 9.00@10.50.

HOGS—An early clearance was made in this division at prices generally 15@25c higher than Wednesday. Yesterday's top was 13.00, paid for a load of 188-pound weights, while the bulk, averaging 150 to 225 pounds, cleared from 12.40@12.50, mostly 12.40@12.85, these being mixed. Packing sows in small supply sold around 10.50@11.00.

SHEEP—None. Good and choice lambs are quotable from 14.00@15.00, with common to choice ewes from 5.50@8.00.

YESTERDAY'S QUOTATIONS

Slaughter cattle and calves: Steers (1100 pounds down,) medium, 7.50@8.50; common, 6.50@7.50. Heifers (850 pounds up,) good, 5.50@6.25; (all weights) common and medium, 3.75@5.50. Cows, good, 5.25@5.85; common and medium, 3.75@5.25. Canners and cutters, 1.75@2.75. Bulls, good (beef yearlings excluded,) 4.50@5.00; (common and medium to medium, 3.00@4.50. Calves (milk fed excluded,) medium to choice, 7.75@9.00; cull and common, 5.00@7.75.

Hogs: Medium weight (200 to 250 pounds,) medium to choice, 12.40@12.90; light weight (160 to 200 pounds,) common to choice, 12.40@13.00; light lights (130 to 160 pounds,) common to choice, 12.40@13.00. Packing hogs, smooth and rough, 10.00@11.00; slaughter pigs (90 to 130 pounds,) medium, good and choice, 11.40@12.75. (Soft or oily hogs and mealing pigs excluded in above quotations.

Slaughter sheep and lambs: Lambs (84 pounds down,) medium to choice, 13.50@15.00; (all weights,) cull and common, 10.00@13.50. Ewes, common to choice, 5.50@8.00; canners and culls, 2.50@5.50.

Outside Markets

[BY A. P. NIGHT WIRE]

SAN FRANCISCO, Nov. 27.—Hogs, steady; few loads 150 to 200-pound Californias, 13.75; several lots 170 to 200-pound easterns, 13.50@13.60; few loads Idahos, 12.50@13.75.

Cattle, active; good 1150 to 1250-pound steers scarce, quotable 8.50; under 1050-pound steers steady to 25c higher, mostly around 8.25@8.50; heifers steady; special cars, 6.00@6.25; good cows, 5.75; numerous loads medium 850-pound canners and cutters firm; bulls firm to 50c higher; good butchers, 5.00.

Calves, active; choice veal scarce; few loads Arizonas, 8.50@8.75; heavy calves steady.

Sheep, lambs steady; good to choice under 72 pounds, mostly 15.00@15.25; heavy lambs barely steady; ewes heavy; good quotable 8.00; two decks from packers' ranches.

CHICAGO, Nov. 27.—Hogs, receipts 23,000; active, 15@25c higher; lighter weight show advance; shipping outlet broad; big packers doing little; bulk desirable 160 to 210-pound weight, 11.45@11.75; practical top, 11.85; good and choice 225 to 325-pound butchers, largely 11.55@11.65; majority 170 to 150-pound selections, 11.75@12.00; bulk packing sows, 10.40@10.85; heavy weight hogs, 11.50@11.70; medium, 11.35@11.75; light light, 11.25@11.65; light light, 10.90@12.00; packing sows, 10.10@11.00; slaughter pigs, 11.25@12.00.

Cattle, receipts 9000; generally steady to strong on straight commercial steers; best nearly 12.50; few loads, 12.60@12.75; bulk, 9.00@11.50; good demand for lower grades, including stockers and feeders; latter very scarce; liberal supply of cows, subject to be sold with prospects of 13.00@14.00 market; she stock steady to strong; other classes steady; bulk vealers, 10.50@11.00; selected kind upward to 12.50.

Sheep, receipts 13,000; fat lambs strong; no sales; spots 25c higher; bulk desirable handy and medium weight to packers, 14.25@14.65; few to city butchers at 15.75; choice handy weight lambs held upward to 17.00; few good 87-pound yearling wethers, 13.50; no feeding lambs on sale, odd lots of fat native ewes steady at 7.75@8.25.

KANSAS CITY (Mo.) Nov. 27.—Cattle, 3500; calves, 500; steers and yearlings fairly active, steady to strong; top medium weight steers, 10.75; heavies, 10.25; yearlings, 9.50; short feds mostly 8.00@10.00; few loads Oklahoma meal feds, 10.25; she stock strong to 15c higher; cutters mostly 3.25; cutters upward to 3.75; quality plain; butcher cows, 4.00@6.00; heifers, 5.00@6.50; bulls, firm; calves scarce, 25@50c higher; choice veals upward to 10.00; stockers and feeders nominally steady.

Hogs, 4500; shipper market mostly 15@25c higher; spots 25c higher on under weights; packer market uneven, 5@15c higher; practical top to shippers, 11.50; packer top, 11.25; bulk of sales, 11.00@11.50; bulk desirable 170 to 200-pound averages, 11.15@11.50; sorted 130 to 160 pounds, 11.50@11.75; packing sows, 10.00@10.50; slaughter, 8.50@9.00; stock pigs steady, 11.25@11.75.

Sheep, 2000; lambs generally 25c higher; top, 16.15; others, 15.50@16.10; slaughter ewes, largely 7.00@7.25; few at 8.00.

OMAHA (Neb.) Nov. 27.—Hogs, 10,000; mostly 15@25c higher to shippers; big packers inactive; desirable 140 to 170-pound weights, 11.30@11.35; good and choice 180 to 280-pound lights and butchers, 11.25@11.40; top, 11.40; packing sows, largely 10.50@10.75; bulk of all sales, 10.90@11.20; average cost on Wednesday, 10.97; weight, 247.

Cattle, 2000; fairly active; all classes generally steady; bulk fed steers and yearlings, 8.40@10.25; top yearlings, 11.00; bulk cows and heifers, 4.50@7.00; canners and cutters, 3.25@4.25; bologna bulls, 3.75@4.25; practical veal top, 9.50; stockers and feeders supply limited.

Sheep, 4000; lambs fully 25c higher; bulk fed wool lambs, 15.75@16.00; top, 16.00; fed clipped lambs, 14.50@14.85; supply fat sheep limited; undertone strong; feeders unevenly higher; top feeding lambs, 16.00.

SOUTH ST. PAUL (Minn.) Nov. 27.—Cattle, 2200; active, firm on all classes; weighty short feed steers, 8.50; medium weight, 8.75; bulk short yearlings, 8.50@8.75; fat she stock largely 5.50; few cows upward to 6.00; for heifers, canners and cutters mostly 2.00@3.50; bologna bulls, 4.25@4.75; stockers and feeders in broad demand; part load yearlings early, 7.25; bulk, 5.50@7.00; calves, 1700; active at 9.00@9.25.

Hogs, 9000; 25@35c higher than Wednesday's average; butcher and bacon hogs, mostly 11.25@11.55; some closely sorted 140 to 160-pound averages, 11.40; packing sows, mostly 10.25; pigs steady; bulk, 11.75; some 130 to 140-pound averages around 11.50; average cost Wednesday, 10.90; weight, 215.

Sheep, 1000; fat lambs, 25@50c higher; fat sheep strong; one double strictly choice fed western lambs averaging 88 pounds, 16.35; few loads, 16.00; most good fat lambs under light sort, 15.75; fat ewes scarce; bulk desirable kinds, 7.75@8.00.

PORTLAND (Or.) Nov. 27.—Cattle and calves nominally steady; receipts, 25.

Hogs, steady; receipts, 850; 491 direct.

Sheep and lambs nominally steady; receipts 413; direct or contract.

NAVAL STORES

[BY A. P. NIGHT WIRE]

SAVANNAH (Ga.) Nov. 27.—Turpentine, firm, 102; sales, 650; receipts, 474; shipments, 363; stocks, 11,021.

Rosin, steady; sales, 2531; receipts, 1449; shipments, 2574; stocks, 81,829.

Quote: B, D, E, F, G, H, I, 12.50; K, 14.00; M, 14.10; N, 14.60; WG, 14.90; WW, 15.15.

PRODUCE MARKET

[United States Department of Agriculture]

The after-holiday market was quiet this morning. Trading was slow on practically all lines of fruits and vegetables and few material changes were reported. Most retail dealers seem to clean up; little activity in purchasing is expected until about the first of December.

APPLES—Northern California, Ballet Davis, mostly 4.00@4.50; Jonathans, mostly 3.50@4.00; Washington, Idaho, Utah, Jonathans, mostly 3.50@4.00; Winesaps, mostly 4.00@4.50; Oregon, Spitzenbergs, mostly 3.50@4.00; Newtowns, 3.50@4.00; Rome Beauties, 3.50@4.00; extra fancy, 4.50@5.00; fancy, 3.50@4.00; Delicious, 4.00@4.50; Winesaps, 4.00@4.50

...NAME FOUGHT

...Katherine Mining by ...Gold Protested

...f the use of Kath... Company by the Ad... ...ining Company as the ... recently organized ...mpany, has been made ...herine Gold Mining ... officers of the Kath... Company and to the ...d Arizona corporation

...Katherine Gold Min... ...and the Adams Gold ...pany are Arizona cor... ...e former's headquar... ...San Francisco and ... Los Angeles. ...hase of the use of the ... retraction of certain ...epresentations are de... ...torneys for the Kath... ...ining Company in a ... Adams company.

...WIDE-AWAKE ...ERCHANT

...corner of Olive and ...is available for a ...lease. The ground ...0 feet on Olive ...50 feet to an alley ...reet. It is improved ...-story brick build... ...crete basement ..., partially sprink...

...er would make an ...on for a wholesale ... paint and paper ...hardware establish... ...mbing fixture firm, ...ir business requir... ...location (yet not ...congested district.) ...splay and adequate ... favorable lease ...an be negotiated by ...rtial and enterpris... ...ot acts promptly.

...hone of the use of the ... retraction of certain ...epresentations are de... ...torneys for the Kath... ...ining Company in a ... Adams company.

E. F. HUTTON & COMPANY
Members
New York Stock Exchange and other principal exchanges
Private Wires Coast to Coast
623 So. Spring St. Telephone TRinity 8261
948 So. Olive St. Telephone TRinity 1261
Ambassador Hotel Telephone WAshington 6000
HOLLYWOOD 6262 Hollywood Blvd. Telephone GRanite 8161
Other Offices in San Francisco Oakland Pasadena Long Beach San Diego New York Office 61 Broadway Woolworth Building

The Own and Offer for Sale
8% First Mortgages on Improved Los Angeles Real Estate
Amounts $500 to $100,000
AMERICAN MORTGAGE CO.
ESTABLISHED 1911
Paid Up Capital and Surplus $1,000,000
644 S. Hill St.

Swift & Company
Union Stock Yards.
Dividend No. 160
Dividend of TWO DOLLARS ($2.00) on the capital stock of Swift & Company will be paid on January 1, 1926, to stockholders of record, December 16, 1925, as shown by the books of the Company.
On accounts of consolidations, stock transfer books will be closed from Dec. 11, 1925, to Jan. 7, 1926, both inclusive.
C. A. PEACOCK, Treasurer.

Oil Stocks
A discussion of the affairs of Standard Oil Co. of California, Standard Oil Co. of New Jersey and Mid-Continent Petroleum Corp. appears in the current issue of our Fortnightly Review.
A copy will be mailed on request.
Private Wires to Principal Cities
A·A·HOUSMAN & CO.
ESTABLISHED 1906
515 West Sixth Street
Los Angeles
Telephone TRinity 7021

Direct Private Wires
GAN & BRYAN
636 S. SPRING ST.
Guaranty Bldg. Hollywood
Head Office, 42 Broadway, New York
San Francisco Long Beach
Santa Barbara San Diego
Members Los Angeles and other leading exchanges

SAVE BY BUYING
6% Preferred Stock at $97.50
SOUTHERN CALIFORNIA GAS CO.
FIRST MORTGAGES · BONDS · INSURANCE
Investments Suitable for Banks, Trust Funds and Individuals
Established 1909
JOHN M. C. MARBLE COMPANY
Capital Paid In $250,000.00 Los Angeles, Calif.
Floor Stock Exchange Bldg.

STAATS CO. Established 1899 Trinity 5241 BONDS
St. Los Angeles Orders executed in listed securities
SAN DIEGO

BONDS—MORTGAGES—INSURANCE
For Financing—$100,000.00 and upwards at 6% to 8%
Suitable Investments for Individuals, Trust Estates and Trustees
LEONARDS & COMPANY
Inquiries and Correspondence Invited.
Street, Los Angeles.

Lynch & Company
YORK, CHICAGO, DETROIT, CLEVELAND STOCK EXCHANGES
PHONE TRinity 6811
N. VAN NUYS BLDG.

PHENS & COMPANY
Spring St. Monadnock Bldg. 1st Nat. Bank Bldg. Mills Bldg.
SAN DIEGO OAKLAND SAN FRANCISCO

& GOODWIN & TUCKER
List of offerings upon request
Los Angeles

J. J. DORAN CO.
SECURITIES
Members Los Angeles Stock Exchange
AT. BANK BLDG.

MARTIN & COMPANY
INVESTMENT SECURITIES
Spring Street Phone TRinity

T CORPORATION of CALIFORNIA
$1,000,000.00 Secured
tual Bldg. Loans

...NTED ...-MANAGER

...l Homes has ...n A1 Sales Manager. ...connection and future ...tive. Between ages ...prried; own car. Must ...obile ability, by post ...Write fully, stating ...ch, or Long Beach ...ce, etc. Your reply will ...strictest confidence. ...ox 222, Times Office.

Nothing Recommended but Our Service
Wagy & Co.
306-310 Stock Exchange Bldg.
639 South Spring St.
Phone Trinity 2400

...ROBERT J. PRITCHARD ...ell well in the Los ...district of the northwest ...of the Signal Hill field ...yesterday morning ...Holbrook & Johnston No. ...of American avenue ...oil and gas at a ...at about 1500 bar... ...The well is down 4290 ...

...ow evidence of be... ...productive producer yet ...the Los Cerritos. Most ...s of wells that have been ...this district since it ...ce to drilling opera... ...months ago have ...400 barrels a day, ...two topping 700 bar... ...ble has been experi... ...ging any of the wells ...ing under control un... ...the Kolbush & ...ells broke loose. In ad... ...all the Kolbush & ...is flowing gas at an ...rate of about 10,000,000 ...a day.

...rolific gusher lands ...theory that some ep... ...formed in recent ...the new district will ...oil field on the hill in ...only a few oil men have ...a voice to such an ...ion of the phenomenal ...Signal Hill field has ...most operators have ...potential value of the ...ould lie in the com... ...ger wells of moderate ...ductive cost. Comple... ...northwest area occur... ...ranging from 4100 to ...that the drilling is said ...remarkably easy and in...

...The decline of the ...northwest district is ...with initial pro... ...barrels containing ...or 400 barrels sev... ...after completion.

...well blew in yesterday ...and late last night was ...of control. Accurate ...of the well or gas pro... ...could not be possible until ...was checked, and turned ...into.

...course, the next street to ...be well, was turned into ...the sump hole for more ...but after the well broke ...beautiful homes of F. J. ...on Locust avenue, was ...with crude oil, and the ...thither home near by ...upon a crude bath. ...engines were called to ...and the fire in the neighbor... ...extinguished.

...Oil Company ...hdrawal by Vickers No. ...west part of the Ingle... ...The well came in at ...of 2121 feet, making 350 ...dry. It is a shallow ...to be drilled to the ...of the main zone, which ...part of the field is streaked ...oil and gas in its lower hori...

...Block ...O'Donnell expects to have ...wells on production in ...west part of the Signal ...within the next week. ...wells, O'Donnell No. ...6, both are drilling ...d and at about 4400 ...to be finished in an... ...400 feet.

...to these two wells ...down about 3100 feet ...in No. 43 well, and ...derrick to start drill... ...0 immediately.

...Drilling ...W. Johnson No. 1 ...Place in the ...section of Signal Hill ...to hold up to its initial ...of 3,710 barrels a ...to field reports. ...well is said to have ...barrels. It was fin... ...Pipe ...Oil Company is ...both casing in its ...Nos. 1 wildcat ...of Santa Ana, ac... ...reports. Bottom ...at 5215 feet, and ...or at 4540 feet. In ...setting of casing in ...Standard explains ...a protective measure ...to prevent the col... ...brown-inch pipe, ...had and necessitated ...fishing job about ...

...interested in the ...Santa district note ...interest the fact ...string of casing is set ...deeper than the ...pipe, and is also some... ...depth that show... ...reported about two ...which caused con... ...in this area, the ...which was subsequently ...by the Standard Oil ...

...well in this general ...Standard is drilling ...1050 feet.

...Packing Com... ...drilling at Burbank ...of Jim Jeffries, for... ...champion pugi... ...is down 670 feet ...according to ...

...AL MARKETS

...DISPATCH] ...Monthly Metal Trade ...Summary of business ...is reacting ...Quotations on stand... ...are little changed, ...ing a slight ...Exports ...from new ...Imports ...Pig iron values are ...from new ...Chi... ...Jefferson, ...Alabama ...Coke ...Connellsville ...Foundry ...Furnace ...Metallurgical ...Zinc ...Sheet ...Tin ...Lead ...Antimony ...Quicksilver ...Platinum ...Aluminum ...Nickel ...Old ...Copper, ...Tin, ...Lead, ...Zinc, ...Antimony, ...Quicksilver, ...Platinum, ...Aluminum, ...Nickel,

WHAT'S DOING TODAY

Los Angeles City Club and League of Women Voters joint meeting, 833 South Spring, noon. Frederick L. Bird and J. Eugene Harley will speak on "Coolidge, Borah and Congress."
Los Angeles Opera and Fine Arts Club dinner meeting, Woman's clubhouse, San Marino and Menlo, 6:30 p.m.
Salvation Army concert program, 832 West Ninth, 8 p.m.
Sixty Club dinner-dance, Biltmore, 8:30 p.m.
All-City Employees' Association meeting, Walker Auditorium, 7:30 South Grand avenue, evening.
Washington State College alumni dinner meeting, 3514 West Seventh, 6:30 p.m.
Gleason Parliamentary Club meeting, Ebell clubhouse, afternoon. Mrs. J. A. Johnson will speak on "American Citizenship."
West Ebell Club card party, clubhouse, 1717 West Forty-seventh, evening.
Women's Traffic Club of Los Angeles dance, Transportation Clubrooms.
Southwest Museum exhibit, Marmion Way and Avenue Forty-six, afternoon.
Los Angeles Museum exhibit, Exposition Park, 10 a.m. to 4 p.m.
Free permanent California exhibit, scenic motion-pictures, State Exposition Building, Exposition Park, 10 a.m. to 5 p.m.
Illustrated lectures, scenic motion pictures, Chamber of Commerce, 10 a.m. to 12 noon.
Y.W.C.A. International Institute program, 435 South Boyle avenue, afternoon and evening.

STATE SOCIETIES
Oregon State Society program and dance, Walker Auditorium, 7:30 South Grand, evening.
Spokane Club meeting, 1604 North Highland avenue, evening.

MOTION PICTURES:
Alhambra, 731 South Hill—"Exchange of Wives."
Criterion, Grand at Seventh—"The Lady Who Lied."
Forum, Pico and Norton—"Bobbed Hair."
Grauman's Hollywood, 6708 Hollywood—"The Big Parade."
Grauman's Metropolitan, Sixth and Hill—"The Ancient Highway."
Grauman's Million Dollar, Third and Broadway—"Little Annie Rooney."
Grauman's Rialto, Broadway near Eighth—"Phantom of the Opera."
Loew's State, Seventh and Broadway—"Graustark."
Philharmonic Auditorium, Fifth and Olive—"Siegfried."
Tally's Broadway, 833 South Broadway—"The Limited Mail."

STAGE:
Biltmore, 520 West Fifth—"Merchant of Venice," matinee; "Richelieu," evening.
Egan Theater, Pico and Figueroa—"White Collars."
Majestic, 845 South Broadway—"Cock o' the Roost."
Morosco Theater, 744 South Broadway—"The Song and Dance Man."
Mason, 127 South Broadway—"All for You."
Orange Grove, 730 South Grand—"Hell-Bent for Heaven."
Playhouse, 949 South Figueroa—"What Price Glory."

VARIETIES:
Burbank, Sixth and Main—"The Girl Friend's Revue."
Hillstreet, Eighth and Hill—Ben Blue, Frank and Milt Britton.
Hippodrome, Main and Fourth—"The Night Ship."
Orpheum, 630 South Broadway—Charlotte Greenwood.
Pantages, Seventh and Hill—Vaudeville.

Heiress Starts Housekeeping in New York Flat

[EXCLUSIVE DISPATCH]

NEW YORK, Nov. 27.—Seven rooms and two baths in Park avenue will be the city home of Mrs. David M. Milton, daughter of John D. Rockefeller, Jr., who was married last May. A rental of $7500 a year will be paid for the suite, which is on an upper floor of the apartment-house at 277 Park avenue.

Mr. and Mrs. Milton returned recently from a five months' honeymoon in Europe. The couple started house hunting soon after landing and inspected many suites before deciding on an apartment in the Acre of Garden, as the house at 277 Park avenue is known. Some of the suites visited were too large and others too expensive, in the opinion of the flat hunters, whose identity, in most instances, was not known to the agents. Mrs. Milton could have had a larger suite in the house she is to live in, but decided that for a beginning seven rooms were sufficient.

Sunday-Closing Rule Vetoed by Tucson Mayor

[EXCLUSIVE DISPATCH]

TUCSON (Ariz.) Nov. 27.—The City Council has passed and Mayor John E. White has vetoed an ordinance that seeks to close on Sundays all places of business save hotels, drug stores, florist shops, soda fountains, pool rooms, candy stores, service stations and cigar and news stands.

It is understood that the ordinance especially is aimed at the small Mexican and Chinese stores that appear to be forever open and that cut into the business of the larger downtown establishments. The Mayor states belief that "it is poor policy and discriminatory, bordering on class legislation."

PRESBYTRIAN CHURCH LEADER DIES AT DESK

[BY A. P. NIGHT WIRE]

NEW YORK, Nov. 27.—Lloyd W. Henley of Indianapolis, secretary of the laymen's committee of the Presbyterian church, died today at his desk in the Fifth avenue office of the committee. He was 48 years of age. He was engaged in organizing a $15,000,000 pension fund for aged Presbyterian ministers. For many years he was prominent as a newspaperman in his home State.

IRISH BOND HOLDERS WIN POINT IN RULING

[BY A. P. NIGHT WIRE]

NEW YORK, Nov. 27.—Two committees representing holders of Irish Republic bonds in this country today were granted the right by Supreme Court Justice Proskauer to intervene in the litigation over $2,395,531 representing the unsettled portion of the $6,-500,000 subscribed by the American public to a loan for the former Irish Republic. Today's decision was expected to make it possible for the case to go to trial.

PAVING PLANS READY

[LOCAL CORRESPONDENCE]

OWENSMOUTH, Nov. 27.—Paving petitions that have been circulated here within the last several weeks are ready to be handed in to the City Engineer's office, it is announced by Dr. W. H. Gundrum, head of the paving projects. The petitions call for the improvement of all streets running in both directions from the heart of the local business district.

Throtan—for sore throat, bleeding gums, pyorrhea, bad breath.—[Advertisement.

BUSINESS BREVITIES.

[Advertising]

The Times Branch office, 621 South Spring street. Advertisements and subscriptions taken. Telephone MEtropolitan 0700.

NOTICIAS MUNDIALES DE ULTIMA HORA

Atendiendo a la importancia que el estudio del español en los Estados Unidos, particularmente en esta gran metrópoli tan inmediata a territorio hispanoamericano, diariamente aparece en "The Times" esta sección española con algunas interesantes noticias de última hora. Tres veces por semana se insertará una lección práctica elemental de castellano, y los lunes encontrará el lector dos lecciones para estudiantes adelantados.

A cuantos deseen aumentar sus conocimientos de español les conviene leer esta columna todos los días.

NOTAS TELEGRAFICAS

Noticias de Washington

WASHINGTON, Noviembre 27.—La acusación se ha puesto ya en funciones en el consejo de guerra del coronel Mitchell.

En la Suprema Corte del Distrito de Columbia han comenzado los debates relativos al proceso de Wheeler.

Funerales Sencillos de la Reina Alejandra

LONDRES, Noviembre 27.—Extendiendo su mano helada, el invierno depositó hoy su tributo sobre el féretro de la dulce Alejandra, Reina Madre de Inglaterra, cubriendo aquél de blanca mortaja de nieve durante su tránsito de la Capilla Real del Palacio de St. James a la Abadía de Westminster, donde se celebraron sencillísimos oficios de difuntos. Para el traslado referido, fué colocado el ataúd sobre un armón de artillería.

Y así ocurrio que la hija del Rey marino salió de la capital de su imperio adoptivo en medio de un panorama igual al del día de su entrada en ella, pues también en aquel remoto día de hace sesenta y dos años, en que vino de Dinamarca para ser la novia de Eduardo VII, caía la nieve sobre la nebulosa Londres. Inmediatamente después del féretro, marchaba solo, inclinada la cabeza, el Rey de Inglaterra, hijo de la difunta, enfundado en grueso gabán, y ostentando el empenachado sombrero de mariscal de campo, que quedó asimismo cubierto de una capa blanca, antes de que la procesión anduviera largo trecho.

Tras el solitario doliente, venían en una misma hilera los monarcas de Bélgica, Noruega y Dinamarca, y tras el príncipe de Gales y sus hermanos venían los príncipes herederos de Rumania, Suecia, Dinamarca, Noruega y Bélgica, con Lord Lascelles y otros nobles, que, por enlace, han entrado en la familia real.

Empuña Briand el Bastón del Gobierno

PARIS, Noviembre 27.—Aristide Briand, que ha sido ocho veces Primer Ministro de Francia, se ha echado otra vez a cuestas la carga de la jefatura del gobierno, y, según noticias semioficiales, va a afrontar, con un gabinete formado hoy, la hercúlea tarea de sacar al país del cenagal político y económico en que se ha estado hundiendo más profundamente cada hora.

Aunque no tiene más que 63 años, el señor Briand se mostraba renuente a aceptar tamaña carga, debido al mal estado de su salud. Desde que tomó el verano pasado la cartera de Relaciones, se propuso reestablecer la paz del mundo, empezando por hacerlo en Europa, y los tratados de Locarno coronaron en parte sus esfuerzos. No cree él que esté terminada esa tarea, pero confía en que, de poder seguir adelante con sus planes por otros dieciocho meses, la paz quedará reestablecida en Europa.

Por haber dedicado su atención a este importante asunto, poco tiempo le ha quedado para cuestiones de finanza, que son hoy las que predominan en la política de Francia. Por esto sobretodo fué por lo que se negó el lunes a formar gabinete; pero, instado luego por el Presidente Doumergue y por muchos amigos, incluso significados extranjeros, decidió aceptar la enorme tarea.

NOTAS LOCALES

Charles Ray se Presenta en Quiebra

Charles E. Ray, actor de la pantalla, y su padre, Charles T. Ray, que fué presidente de la quebrada compañía "Charles Ray Productions, Inc.," se presentaron ayer en quiebra.

Ray el joven presenta un activo de $130,355.14, contra un pasivo de $986,508.87. El balance de su padre arroja un pasivo de $394,-510.67, y un activo de $54,000.

Los escritos en que solicitan la quiebra judicial han sido el desenlace de una larga serie de dificultades financieras, en las que se han visto enredados el actor y su compañía productora.

Charles E. Ray manifiesta en su petición que la compañía "First National Pictures" ha obtenido contra él un fallo por $20,000, y dice que hay pendientes trece juicios contra él en el Juzgado Superior.

Contribuciones al Cofre de la Comunidad

Una señorita suscriptora de "The Times" desea saber dónde se encuentra la oficina que recauda los donativos al "Community Chest", hechos por las personas que habitan el barrio de la Plaza.

No recordamos el número del edificio donde se halla la oficina recaudadora a que nos referimos; pero sí podemos asegurarle que dicho edificio está ubicado en la esquina de la calle North Main y el bulevar Sunset, frente a la esquina noroeste de la Plaza.

DEPORTES

Autódromo

Earl Cooper, el calvo y bajito corredor de automóviles, cuyo nombre y cuya fama son conocidísimos desde hace trece años entre los aficionados de los autódromos, dió ayer la vuelta más rápida que se le haya dado a la pista de Culver City, pues la recorrió a la vertiginosa velocidad de 141.5 millas por hora. Esto coloca a Cooper en lugar prominente en la próxima carrera anual de 250 millas, que se correrá mañana en la tarde en la taza de madera de Culver City.

AUTOISTS STRUCK BY TRAIN

[EXCLUSIVE DISPATCH]

STOCKTON, Nov. 27.—His machine struck by an eastbound Southern Pacific train at Tracy, Joe E. Salles of that city is in the County Hospital suffering from a fracture of the skull, a broken leg and several minor injuries.

PAZO OINTMENT For PILES Protruding, Bleeding, Itching and Blind Piles.

This Dependable and Proven Remedy for Piles is now packed in handy, collapsible tubes with detachable pile pipe, which makes the application of the ointment a clean and easy task of a moment. Full directions and scientific advice for pile sufferers go with each tube. Tubes with pile pipe, 75c.; old style tins, 60c. Get PAZO OINTMENT from your druggist; or, if you prefer, send stamps or money order direct.

Paris Medicine Company, Beaumont and Pine Streets, St. Louis, Mo.

Resinol for skin scrapes and scratches

This healing ointment so quickly stops smarting that it is easy to teach children to call for it when their skin has been scratched, scraped or injured in any way. Wise mothers who have learned from experience that Resinol is perfectly pure and harmless and that it helps to prevent infection because it hastens the healing,—always have it ready for the skin hurts which daily occur in the home where there are children. Get a jar from your druggist today.

Three Generations of Women

Since the humble origin of Lydia E. Pinkham's Vegetable Compound in 1881, made on a kitchen stove, three generations of women have used this old-fashioned root and herb remedy for their ailments with wonderful success. Very often we hear of families where the grandmother, mother and daughter testify to its virtue. This accounts for the astounding growth and demand for this dependable medicine from all over the United States and from many foreign countries as well.—[Advertisement.

Teeth as Low as $5. Best Set $7

Best set, none better, no matter how much you pay, including your choice of base plate material, (metal excepted). (Guaranteed 10 years) $7

MY EXTREMELY LOW PRICES
Teeth as low as $5.00
Best set of teeth (either set) .. $7.00
Gold Crowns (22 karat) $4.00
Bridge Work (22 karat) $4.00
Porcelain Crowns $4.00
Gold Fillings .... $1.00 up
Gold Inlays .... $1.00 up
Synthetic Porcelain .... $1.00 up
Silver Fillings .... 50c up
Cement Fillings .... 50c up
Teeth Treated 50c
Nerve Removed (Painless) .. $1.00
Teeth Extracted (Painless) .. 50c
No charge for painless extraction and cleaning when other work is contracted for.
Old gold is valuable. I pay cash or allow you full value for it on dental work.
NOT A DENTAL PARLOR. A PRIVATE high-class up-to-date SANITARY dental office with sterilized instruments, and gentlemanly operators, whom you will not be ashamed to recommend to your friends.
X-Ray Service Free With Other Dental Work

Dr. Fairfield EXAMINATIONS FREE
Entire third Floor 536 So. Broadway
Next to Arcade Building. Tucker Hours: 8:30 to 6; Sun., 9 to 12. 5236

—this is M·J·B Month IN LOS ANGELES

When Winter Comes

FOLEY'S HONEY AND TAR FOR COUGHS AND COLDS

Retain the Charm Of Girlhood A Clear Sweet Skin Cuticura Will Help You
Use Cuticura Soap Every Day

666 is a prescription for Colds, Grippe, Flu, Dengue, Bilious Fever and Malaria. It kills the germs.

Every Woman Knows

Myer Siegel & Co.
617-619 South Broadway

Junior Misses' Shop Specials for Our Month End Sale

Junior Misses Coats

Designed in Montebello, Lustrosa, Needlepoint and imported plaids, both plain and fur trimmed; Sizes 13 to 17.

$54.50 Very Special

Junior Misses Dresses

Smartly made one and two-piece models, in wool, crepe de chine and satin and trimmed with buttons and metal stitching; sizes 13 to 17.

Regularly $19.50 to $59.50

1/3 off Very Special

VOGUE COMPANY
BROADWAY AT EIGHTH

Christmas Hosiery
SERVICE "CHIFFON" HOSIERY

The Latest SHADES and Tints

All Sizes

Slipper Heel Square Heel $1.65 Box of Three Pair, $4.75

Kayser Full-Fashioned—Thread Silk "Chiffon"

"Chiffon" Hosiery That We Can Guarantee

Schools and Colleges

Information About Schools

The Times' School and College Bureau will help you secure complete information about any kind of School or Education Training. Carefully compiled data are on file, from which source suggestions may be made which will be helpful to you. THE SERVICE IS FREE. Address, write or call the TIMES' Information Bureau, First street and Broadway—telephone METropolitan 0700—or leave your name and address with the TIMES' Branch Office Information Bureau, 621 South Spring street and the desired school data will be mailed to you.

MacKay Business College
612 South Figueroa

Splendid new plan—small monthly payments. If you plan to begin in January register NOW. A limited number may earn tuition by working in offices half days. You EARN while you LEARN. You understudy an EXECUTIVE, you gain experience, you are WORTH MORE when you graduate. We will place you.

CATALOGUE FREE TUcker 3193; MAin 4996

California Preparatory School For Boys. Non-Military. Accredited. Formerly Pasadena Military Academy. (Same location) A High Grade Academic School, comparing favorably with best eastern schools, and fitting for all Universities, East or West. Continuous Lower School Grades five to eight. Boarding and day pupils received any time. Catalogue. Address Mr. C. M. Wood, Supt., R. D. 2, Box 61-T, Pasadena. Tel. Fair Oaks 309.

Military

Urban Military Academy

The Great Outdoor School for the building of body and brain and character under matchless conditions. 23rd YEAR NOW IN SESSION. Address MISS KELLER, Secretary. 637 No. Wilcox. HE. 7008.

PAGE A Big School for Little Boys. The largest school of its class in America. Send for catalog. 1235 Cochran Ave. WHitney 1128.
ROBERT A. GIBBS, Headmaster.
MILITARY ACADEMY Not best because largest, but largest because best.

THE COMING WEST POINT OF THE WEST
SAN DIEGO ARMY & NAVY ACADEMY
Prepares for colleges, West Point and Annapolis. Univ. of California's highest scholastic rating. Christian influences. Land and water sports all year. Regular session began Sept. 17th. For catalogue address. COL. THOS. A. DAVIS, Pacific Beach, San Diego, California.

THE WEATHER

[Official Report]

LOCAL OFFICE, U. S. WEATHER BUREAU, Los Angeles, Nov. 27.—[Reported by H. B. Hersey, Meteorologist.] At 5 o'clock a.m. the barometer registered 29.99; at 5 p.m., 29.97. Thermometer for the corresponding hours showed 57 deg. and 60 deg. Relative humidity, 5 a.m., 90 per cent; 5 p.m., 84 per cent. Wind, 5 a.m., southwest, velocity 3 miles; 5 p.m., southwest, velocity 4 miles. Temperatures, highest, 62 deg.; lowest, 55 deg. Rainfall for season, 1.42 inches; normal to date, 2.11 inches; last season to date, 1.77 inches. Barometer reduced to sea level.

WEATHER CONDITIONS.—Nov. 27: Showers have occurred during the past twenty-four hours from the Mississippi River to the Atlantic coast and in Idaho, Washington and Northern Oregon. The rainfall was not heavy, generally ranging from .10 to .70 of an inch. A sharp cold wave has moved in over the Dakotas and Minnesota, bringing temperatures nearly to zero at some points in that region. In Southern California fair weather prevailed yesterday, with moderate temperature. It is cloudy at all stations this morning. Cloudy weather and moderate temperature may be expected in this vicinity Saturday, with probably rain Saturday afternoon or night.

SUN, MOON AND TIDES.—Los Angeles, Nov. 28: Sun rises 6:33 a.m., sets 4:44 p.m. Moon rises 4:04 p.m., sets 4:50 a.m. Los Angeles Harbor, Nov. 28: High tides, 7:44 a.m. and 8:40 p.m.; low tides, 1:38 a.m. and 2:43 p.m.

LOCAL TEMPERATURES.—Nov. 27: Minimum and maximum temperatures from Southern California points, reported yesterday to the Los Angeles office of the U. S. Weather Bureau, were as follows:

Stations—	Max.	Min.
Bonita	68	54
Corona	68	46
El Cajon	72	51
Escondido	68	48
Imperial	75	51
Los Angeles Harbor	68	51
Mt. Wilson	46	46
Newport Harbor	66	53
Pasadena	70	49
Pomona	71	49
Porterville	68	38
Redlands	70	45
Riverside	74	46
San Bernardino	73	45
San Fernando	68	50
Santa Ana	68	45
Santa Barbara	68	55

LOCAL FORECAST

For Los Angeles and vicinity: Partly cloudy, unsettled weather, with moderate temperature.

STATE FORECAST

SAN FRANCISCO, Nov. 27.—Weather forecast: San Francisco and vicinity: Unsettled, followed by rain by night; moderate temperature; moderate southerly winds.

Northern California: Unsettled, followed by rain by night; moderate temperature; gentle variable winds.

Sacramento, Santa Clara and San Joaquin valleys: Cloudy, followed by rain at night; moderate temperature; gentle variable winds.

Southern California: Unsettled, with probably rain; moderate temperature; moderate southerly winds.

ARIZONA FORECAST

PHOENIX (Ariz.) Nov. 27.—Forecast for Arizona: Partly cloudy Saturday and Sunday; not much change in temperature.

COLORADO RIVER

YUMA (Ariz.) Nov. 27. — [Exclusive Dispatch from the U. S. Reclamation Service.] Gauge height Colorado River, 19.2 feet. Discharge, Friday, 10,000 cubic feet; Thursday, 10,600 cubic feet.

TEMPERATURES

Stations—Conditions, 5 p.m.	Temperatures Max.	Temperatures Min.	Precip. 5 a.m. to 5 p.m.
Abilene—Partly cloudy	60	36	0
Boise—Cloudy	46	28	0
Boston—Raining	54	33	.08
Buffalo—Cloudy	28	30	.24
Chicago—Clear	32	30	0
Denver—Cloudy	43	30	T.
Des Moines—Clear	34	18	0
Dodge City—Cloudy	62	26	0
El Paso	..	38	0
Eureka—Cloudy	53	46	0
Flagstaff—Cloudy	60	24	0
Fresno—Clear	70	46	0
Galveston—Clear	70	58	0
Grand Junction	..	30	0
Havre—Cloudy	22	14	0
Helena—Partly cloudy	32	20	0
Huron—Clear	26	8	0
Independence	..	36	0
Kamloops—Cloudy	32	29	0
Kansas City—Cloudy	36	26	0
Knoxville—Clear	60	50	.08
Lander	..	20	0
Los Angeles—Cloudy	62	55	0
Memphis—Clear	52	48	0
Modena—Cloudy	56	32	0
Needles—Partly cloudy	68	43	0
New Orleans—Partly cloudy	70	62	0
New York—Raining	54	36	.02
North Head—Cloudy	52	42	.54
Oklahoma—Clear	48	34	0
Omaha	..	18	0
Phoenix—Cloudy	72	44	0
Pittsburgh—Cloudy	54	42	.02
Portland, Or.—Cloudy	48	40	.01
Rapid City—Cloudy	28	12	.01
Red Bluff—Clear	64	44	0
Roseburg—Clear	58	50	0
Roswell—Partly cloudy	58	34	0
St. Louis—Partly cloudy	38	32	0
Minneapolis and St. Paul—Clear	18	8	0
Sacramento—Clear	66	46	0
Salt Lake City—Cloudy	50	36	0
San Diego—Cloudy	66	57	0
San Francisco—Cloudy	62	52	0
San Luis Obispo—Partly cloudy	62	50	0
Santa Fe	..	26	0
Seattle—Raining	44	38	.62
Spokane—Snowing	28	24	.18
Tampa—Cloudy	80	58	0
Tonopah—Partly cloudy	46	28	0
Tucson—Clear	74	48	0
Washington—Clear	60	38	0
Winnemucca—Cloudy	54	24	0
Winnipeg—Clear	8	—6	0
Yuma—Clear	73	50	0

—Below zero.

VITAL RECORD

MARRIAGE LICENSES

The following marriage licenses were issued yesterday. Name and age given.

ADAMS—ALL. Daniel W. Adams, 28; Olive M. All, 23.
ALBERTI—MERRILL. Frank Jackson Alberti, 55; Esther Engle Merrill, 35.
ARCHER — ROBINSON. James T. Archer, 53; Maude Robinson, 51.
ASHDOWN—ASHDOWN. Edgar T. Ashdown, 41; Nora N. Ashdown, 38.
BAKER — LANGSTAFF. Lynn W. Baker, 40; Genevieve G. Langstaff, 36.
BERRY—GUNN. Charles F. Berry, 38; Helen C. Gunn, 31.
BIEGHENNE—RAPPLEY. Charles E. Bieghenne, 27; Florence A. Rappley, 20.
BLACKBURN—HURLBUT. Robert A. Blackburn, 24; Julia V. Hurlbut, 25.
BLACKBURN—SULLIVAN. Clarence A. Blackburn, 22; Edna Vivian Sullivan, 22.
BOUGHMAN—HALL. Roy O. Boughman, 49; Gertrude Hall, 43.
BRENNAN — MILLER. John Brennan, 45; Mary B. Miller, 40.
CHAPIN—JONES. Charles L. Chapin, 34; Josephine C. Jones, 33.
CLARK — FINLAYSON. Oliver D. Clark, 32; Gladys Finlayson, 31.
COFIELD—HARRISON. Daniel E. Cofield, 53; Ruth E. L. Harrison, 47.
EDWARDS—BACON. Robert Augustus Edwards, 35; Hazel Irene Bacon, 25.
ERLICH—WALLACE. Lester L. Erlich, 34; Marie Wallace, 31.
FAULKNER — DUNCAN. Eugene E. Faulkner, 19; Helen C. Duncan, 18.
FAWCETT — ELLISON. Walter G. Fawcett, 25; Pearl M. Ellison, 18.
FORBES — LEWIS. Charles Francis Forbes, 33; Mildred Howell Lewis, 21.
GALT — MURPHY. Andy A. Galt, 26; Cathleen Elizabeth Murphy, 23.
GERMONPREZ—MARKS. Frank E. Germonprez, 31; Florence M. Marks, 27.
HALLIGAN — ATKINS. Patrick Halligan, 71; Amanda A. Atkins, 70.
HARRISON—GAMBLE. General Jacob Harrison, 31; Corynne Gamble, 25.
HATCH — CARTER. Charles E. Hatch, Jr., 21; Alice Carter, 17.
HERNANDEZ — BARELA. Pablo Hernandez, 21; Francisca Barela, 18.
HERNAVAL — FOULON. Charles Hernaval, 30; Jeanne Foulon, 29.
HINCKLEY—CHADWICK. Earl J. Hinckley, 21; Mabel M. Chadwick, 19.
HURST—SIMONS. James C. Hurst, 38; Vera Simons, 17.
HUTCHINSON—MOORE. Lionel K. Hutchinson, 23; Isabel Moore, 18.
JENSEN — BREHM. Carl Jenlean, 28; Anna Brehm, 27.
JUDY—ADAMSON. John F. Judy, 34; Cleo F. Adamson, 19.
KAKIHARA — NAKAOKA. Harry S. Kakihara, 35; Haruko Nakaoka, 24.
KEATES—LINE. Harry S. Keates, 27; Eleanor S. Line, 24.
KENNEDY — ZBINDEN. Frank J. Kennedy, 53; Anna Zbinden, 53.
KERREBROCK — BARTON. Leo C. Kerrebrock, 25; Carrey Barton, 19.
KORTT—SNYDER. Fred R. Kortt, 29; Mary M. Snyder, 19.
LARSON—CLISBY. Louis L. Larson, 27; Florence A. Clisby, 20.
LORENZANA—VALDEZ. Ricardo Lorenzana, 24; Mary L. Valdez, 21.
LUNA — FLORES. Nicolas Luna, 29; Martina Flores, 24.
LUTTERMOSER — LARSEN. Norman J. Luttermoser, 24; Thora C. Larsen, 26.
MARTGAN — TAYLOR. Wesley H. Martgan, 21; Beatrice F. Taylor, 18.
MASTERS—GRANGER. Charles B. Masters, 24; Ada L. Granger, 18.
McCORMICK—MANBY. Lester J. McCormick, 22; La Rue Manby, 18.
McDOWELL — RALEY. Ivan H. McDowell, 23; Mildred C. Raley, 20.
McGREGOR—McGREGOR. Richard L. McGregor, 46; Elizabeth G. McGregor, 33.
McNICHOL—FOZUN. Patrick McNichol, 29; Amelia Fozun, 21.
MORENO — QUINTANAR. Fausto Moreno, 24; Dolores Quintanar, 27.
MOSSBERG—DAVENPORT. Oscar L. Mossberg, 29; Adeline Davenport, 23.
NEWTON—HUDSON. Roy G. Newton, 35; Elsie Hudson, 33.
REYNOLDS—GARDNER. John M. Reynolds, 27; Leona Gardner, 20.
SAYLOR—CARLSON. George V. Saylor, 43; Martha E. Carlson, 36.
SCHEPPEGRELL—SCHEPPEGRELL. George E. Scheppegrell, 45; Viola P. Scheppegrell, 42.
SEMINARIO—NEMEDY. Aniceto Seminario, 34; Rosa Nemedy, 19.
SHELDON—WILLIAMS. Charles Clinton Sheldon, 37; Dorothea Eoline Williams, 23.
SHEPHERD — FEGAN. Arthur C. Shepherd, 29; Frances R. Fegan, 24.
SILVAS—MENDOZA. Pedro T. Silvas, 27; Angela Mendoza, 20.
SOMARIN — ANEDESIAN. John Somarin, 31; Mary Anedesian, 18.
STERN—OPTER. Harry Stern, 27; Ida Opter, 21.
STOKELY—LOOMIS. Leonard David Stokely, 39; Bonnie Ethel Louise Loomis, 30.
TABER—SMITH. Kenneth W. Taber, 34; Esther M. Smith, 22.
VARGAS—TOLOZA. Juan Vargas, 33; Stella Toloza, 19.
VETO—CUNEO. Stephen Veto, 25; Helen Cuneo, 19.
WEST — HILL. Elmer R. West, 21; Martha E. Hill, 20.
WILLDERS—STUCKEY. George Warwick Willders, 23; Grace Stuckey, 21.
WILLIS—SNIDER. Franklyn P. Willis, 30; Ethel M. Snider, 30.
WILSON — BAKER. Victor J. Wilson, 23; Beatrice E. Baker, 18.
WRIGHT—HAWKINS. Silas L. Wright, 72; Etta M. Hawkins, 62.

BIRTHS

Names, sex, place and date of birth.

BABZIN. Mr. and Mrs. George. Daughter. Clara Barton Hospital. November 22.
BLETCHER. Mr. and Mrs. Fred. Daughter. Martha Lee Hospital. November 21.
BOND. Mr. and Mrs. Dean. Boy. White Memorial Hospital. November 14.
BUHR. Mr. and Mrs. Edwin. Boy. St. Vincent's Hospital. November 21.
CANTERBURREY. Mr. and Mrs. Charles. Boy. Good Samaritan Hospital. November 24.
CHILD. Mr. and Mrs. Bernard. Daughter. 212 East Seventy-ninth street. November 2.
COUSINS. Mr. and Mrs. Harold. Daughter. Martha Lee Hospital. November 1.
DRAGER. Mr. and Mrs. Bertram. Boys (twins.) Angelus Hospital. November 8.
FLETCHER. Mr. and Mrs. Leo. Daughter. Angelus Hospital. November 8.
GRENSHITT. Mr. and Mrs. Sydney. Daughter. White Memorial Hospital. November 11.
GRISHAM. Mr. and Mrs. Grover. Daughter. Angelus Hospital. November 23.
HEFFERNAN. Mr. and Mrs. William. Daughter. Monte Sano Hospital. November 23.
HUBER. Mr. and Mrs. Virgil. Daughter. Hollywood Hospital. November 22.
HUGHES. Mr. and Mrs. Roy. Daughter. Hollywood Hospital. November 19.
IKE. Mr. and Mrs. Carl. Daughter. Angelus Hospital. November 22.
INGELS. Mr. and Mrs. John. Boy. 6047 Seventh avenue. November 16.
JONES. Mr. and Mrs. Teddy. Daughter. 645 East Forty-seventh street. November 18.
KROGER. Mr. and Mrs. William. Boy. St. Vincent's Hospital. November 23.
LUCAS. Mr. and Mrs. L. D. Boy. White Memorial Hospital. November 17.
MacINTYRE. Mr. and Mrs. Harry. Boy. 3703 South Wilton Place. November 24.
MAGILMER. Mr. and Mrs. George. Daughter. White Memorial Hospital. November 16.
MASON. Mr. and Mrs. Paul. Angelus Hospital. November 9.
McCREA. Mr. and Mrs. Robert. Daughter. Clara Barton Hospital. November 23.
MUNCK. Mr. and Mrs. Theodore. Boy. Angelus Hospital. November 21.
NIXON. Mr. and Mrs. William. Boy. 21 Berryman street. November 21.
RODDENBURREY. Mr. and Mrs. Boris. Daughter. 731 North Avenue 55. November 21.
HOLLAND. Mr. and Mrs. Harry. Daughter. Hollywood Hospital. November 20.

DIVORCE SUITS FILED

ALVICH. Julia against Dury.
CHANEY. Elizabeth M. against William C.
CRUISE. Doris Pauline against A. Benton.
DAY. Alvin N. against Catherine R.
FELDMAN. Rose against Samuel.
HADLEY. Helen H. against Charles R.
HANLEY. Blanche M. against Albert K.
HOOLE. Helen Reed against Howard J.
KELSEY. Rosa Belle against Thomas R.
LEPRE. Vivian against Sam.
LEWIS. Herbert O. against Julia.
MORROW. Lena Viola against Rex A.
NEWBOLD. R. A. against Lucilla.
PETTIT. Alice Cecilia against George W.
REEDSTRUM. Florence M. against Carl Fritzoff.
SULLIVAN. May Agnes against Cornelius Joseph.
TRAWEEK. Mildred Dunn against Woodfen Ford.
WHITE. Henry against Jannie.

DIVORCE DECREES GRANTED

AINSWORTH. Kathryn Couchman from Edward D.
BENNETT. Doris from Charles.
BLAND. Mary V. from Charles Oscar.
BLOUCH. Leroy from Jennie.
BUTCHER. Maggie R. from Otho J.
CHRISTENSEN. Frances from Chris Peter.
DOANE. Mamie E. from Frank L.
EVINS. Margaret M. from George A.
HALL. Harriet M. from Floyd.
HARP. Hiram D. from Sally.
HART. Joseph from Ella L.
HASKINS. Virginia from Delbert.
ISAACS. Ethel S. from Basil W.
KEELINE. Blanche from B. C.
KELLY. Walter E. from Kathryn.
MACKEY. Anna E. from Robert A.
MARTIN. Estella E. from Clarence S.
McLAREN. Annie against Ira.
McMURRAY. Joe E. from Marie.
MILLER. Anna D. from Albert E.
MILLER. John from Lutie.
MOSLER. Frank J. against Emma.
PLAGGE. Edward against Bertha.
POYSKY. Josie against Jalmer.
RASLER. Perry Lou against Harry McGuire.

NATURALIZATION PETITIONS

Petitions for naturalization, with name, nationality and residence given, were filed yesterday with the United States District Court, as follows:

Zachar Moe Smitt, 3412 Holyoke street; Russia.
Mrs. Elizabeth Kryshtofovich, 1344 Pennsylvania avenue; Russia.
Isidor Barispolsky, 725 Alpine street; Russia.
Mrs. Bodie Tonnis, 2469 Wabash avenue; Russia.
Charles Stapleton, Springdale; England.
Walter William Gimby, 347 East Eighty-fourth Place; Canada.
Mrs. Rose Lewis, Pasadena; England.
Henry George Lewis, Pasadena; England.
Charles George Vivian Lewis, Pasadena; Wales.

OFFICIAL DEATH LIST

Name and place of death—	Age.	Date.
BARTLE, Albert. Los Angeles	74	Nov. 24
DOERR, Fred. Los Angeles	38	Nov. 25
DU BOIS, Anna. Los Angeles	36	Nov. 25
DUPUY, Marie. Los Angeles	88	Nov. 27
EDGAR, Mary. Los Angeles	47	Nov. 21
FRENCH, James. Los Angeles	61	Nov. 27
GATES, John. Los Angeles	78	Nov. 26
HATHAWAY, Sarah. Los Angeles	78	Nov. 24
HELLER, Joseph. Los Angeles	52	Nov. 24
HINE, Mary. Los Angeles	76	Nov. 23
JOHNSON, Frank. Los Angeles	33	Nov. 24
KERR, Mahetabla. Los Angeles	86	Nov. 24
LUTHER, Arthur. Los Angeles	26	Nov. 24
McDOWELL, Frank. Los Angeles	72	Nov. 24
McGOVERN, Lillian. Los Angeles	39	Nov. 24
MOORE, George. Los Angeles	51	Nov. 25
O'BRIEN, Ella. Los Angeles	76	Nov. 17
READING, Emma. Los Angeles	44	Nov. 23
ROTSLER, Hannah. Los Angeles	81	Nov. 24
SHERWOOD, Irvin. Los Angeles	36	Nov. 25
STEPHENS, Millie. Los Angeles	73	Nov. 26
STEWART, Climena. Los Angeles	83	Nov. 4
THOMSON, William. Los Angeles	57	Nov. 24
TILDEN, Frank. Los Angeles	58	Nov. 25
TRUEBLOOD, Edna. Los Angeles	38	Nov. 25
WEISSERT, Edward. Los Angeles	89	Nov. 25
WISE, Calley. Los Angeles	48	Nov. 25

DEATHS

With Funeral Announcements.

ALLEY. November 27, in this city, Mrs. Sarah A. Alley, aged 59 years.
Services this afternoon at 2 o'clock from the chapel of Edwards Brothers, 936 Venice Boulevard. Interment, Forest Lawn Cemetery.

ATCHLEY. In this city, Vance Atchley, aged 29 years.
Remains at parlors of E. Clair Overholtzer Co., 1236 South Grand.

BAKER. At Pasadena, November 27, 1925, Mrs. Rosa Trench Baker, widow of the late Joseph Disbrow Baker of New York.
Funeral at 11 a.m. Monday, November 30, at All Saints Episcopal Church, Pasadena. Turner & Stevens Co., Pasadena, directors. Interment private.

BIRD. At Hermosa Beach, Cal., November 26, 1925, Charles C. Bird, aged 80 years, beloved father of William C. Bird.
Funeral services will be held from the chapel of Robinson & Adair, 817 Venice Boulevard, today, November 28, at 3:30 p.m. Interment private.

BRAZITIS. November 25, accidentally, Dick E. Brazitis, son of Mother Grace Hall Green, aged 21 years.
Funeral services at Breese Brothers & Lines's chapel, 204 East Grand avenue, Watts, Saturday, 3 p.m.

DAVIES. November 27, Edward R. Davies, aged 79 years, at the family residence, 2829 Oregon street.
Remains at the mortuary of Edwards Brothers, 936 Venice Boulevard. Funeral notice later.

DUPUY. November 27, Marie Dupuy, beloved mother of Ambroise Cubin and Mrs. Anthony Save; grandmother of Paul and Henry Save, Mrs. Hortense Hill, Mrs. Louis Pappas, Mrs. Fred Brannon and Paul Caubin; great-grandmother of Henry, Catherine and Olivida Save, Edward Hill and Alma Pappas.
Funeral Monday, 8:45 a.m., from the residence, 124 West Forty-seventh street; thence to Holy Cross Church. Interment, Calvary Cemetery. Godeau & Martinoni, directors.

FOLSON. November 27, at 1422 Toberman street, Mary B. Folson.
Remains at Pierce Brothers, 720 West Washington street. Notice of funeral later.

GATES. Remains of John Gates, Sr., were forwarded last night to Pittsburgh for interment by E. Clair Overholtzer Co.

GOSS. November 27, Marie Goss.
Remains at Reed Brothers' chapel.

HAPGOOD. Delia E. Hapgood, at her home, 129 West Los Feliz Road, Glendale, aged 80 years, loving mother of Mrs. Hattie Tiffiny and Susie Peck, Mrs. Mae Dutton and Mrs. Alma Dutton.
Funeral services Saturday, November 28, at 2 p.m., from parlors of Jewel City Undertaking Co., 187 North Orange street, Glendale.

HARTONG. Sylvester F. Hartong, aged 79 years, of 1298 West One Hundred and Sixth street.
Funeral services today at 10 a.m. from the funeral parlors of W. A. Brown, 1335 South Flower street.

HELLER. The funeral of Joseph J. Heller will be held at the Little Church of the Flowers, Forest Lawn Cemetery, under auspices of Alexander Hamilton Lodge, No. 535, F. & A. M., Saturday, November 28, at 4 o'clock p.m. Geo. A. Fitch, director.

HOFFNELL. Accidentally, in this city, Merryman Hoffnell, aged 45 years.
Remains at parlors of E. Clair Overholtzer Co., 1236 South Grand.

JACKSON. At Pasadena, November 27, 1925, William H. Jackson, aged 68 years, native of New Jersey.
Funeral at 11:30 a.m. Monday, November 30, at the chapel of Turner & Stevens Co., Marengo at Holly, Pasadena. Interment private.

The Los Angeles Times

SATURDAY MORNING, NOVEMBER 28, 1925. —PART II. 16 PAGES.

POPULATION / By the Federal Census—(1920)— 576,673 / By the City Directory—(1925)—1,190,344

...T HEARING ...NS MONDAY

...y to Consider Union ...ion Arguments

...to Bring Old Issue to Close

...ific Program Backed by Civic Bodies

...Railroad Commission ...hearing to determine ...railroads in Los Angeles ...a union depot will be... local office of the com... Monday at 10 a.m. The ...mission is coming here ...hearing.

...is before the com... petition of the Central ...Association, which, ...by the city, Chamber of ...and many civic organi... striving to bring the ten... struggle for a depot on ...to a close.

...commission some ...ordered a union depot ...the Plaza site, but the op... railroads blocked it by liti... Last July the Interstate ...Commission found for ...commission and now the ...move is up for action ...body.

...Board of Public Utilities, ...Commission, Los ...Traffic Commission, Allied ...and other organizations ...the Plaza site, the ...Development Association ...formal action to get the ...again.

...will have before ...petition by W. H. Daum, ...dealer, to order a ...Pacific Electric Rail... depot near the Ninth... ...and Los Angeles

...REDONDO ...R PROPOSED

...being prepared in the ...Los Angeles engineer ...amusement pier to cost ...which is to be built on ...the tidelands of the ...the Pier at Redondo Beach, ...announced yesterday by ...Perrine, who is draft... specifications for the proj...

...is to be built for C. R. ...amusement magnate, who ...ago secured a twenty... franchise from the City of ...Beach on the site for the ...

...will be 325 feet in ...600 feet in length, of ...concrete on creosote ...will include a large ...fun house and brick ...Other buildings to ...also will be con...

...franchise, which is ...a huge expenditure ...for "the immediate ...of the site." ...amusement center will ...present municipal pier.

SCREEN ACTOR SUNK BY FINANCIAL SEAS

Charles Ray

RAY ENTERS PETITION IN BANKRUPTCY

Film Actor and Father Insolvent as Result of Financial Reverses

Petitions in bankruptcy were filed yesterday by Charles E. Ray film actor, and by his father, Charles T. Ray, who was president of the bankrupt Charles Ray Productions, Inc.

The younger Ray lists his liabilities at $986,508.87 and his assets at $130,355.14. His father schedules his liabilities at $394,510.67 and his assets at $54,000.

The actor says First National Pictures has a $20,000 judgment against him; he owes the government $255,992 taxes and debts; he owes $15,375 city and county taxes; secured claims against him total $252,219; unsecured claims total $261,198 and accommodation paper totals $201,508. He says thirteen suits are pending against him.

Assets are listed as $90,000 real estate, $41,000 house and furnishings, Beverly Hills, and $355.14 cash. He claims $6000 personal exemption. The largest personal account is listed as $10,803, Feagan Jewelry Company. The largest personal advancement is $3000 by Fred Niblo, director.

Filing of the petition follows a long series of financial entanglements. An involuntary petition was filed against him recently.

CLUB GIVES BENEFIT BALL

The Southern California Telephone Employees' Club gave a benefit dance at the Goldberg-Bosley Dancing Academy last night. Proceeds will be used for building and for acquiring additional land at the health farm, Lone Wolf Ranch, near Victorville.

RAPID TRANSIT BODY APPROVED

Council Accepts Personnel of Committee

Allan Votes "No," Charging Politics Involved

Moore Reports Experts Only to Work Out Plan

The personnel of the committee of fifty citizens which is to assist the City Council in its study of the Kelker-De Leuw Rapid Transit Plan for providing additional transportation facilities for Los Angeles was approved by the Council yesterday, as submitted by a special committee of the Council.

Councilman Allan alone of the Council voted no on the motion to approve of the committee's nominations, saying:

"As submitted by the committee this rapid transit commission is largely a political commission. Then, why were outside communities which are vitally interested in rapid-transit facilities left off the committee? Engineers Kelker and De Leuw were appointed and paid jointly by the city and county to make the survey, but there is no indication that the county was consulted in the preparation of this commission list. I object to the name of F. C. Finkle on the committee. The name of E. F. Bogardus was left off for political reasons, yet Mr. Bogardus as president of the Board of Public Utilities had more to do than any other one person in bringing about the Kelker-De Leuw survey and report."

Mr. Bogardus supported former Judge Bledsoe for Mayor.

The personnel of the fifty members of the commission as submitted by the committee and approved by the Council is as follows:

J. F. Sartori, J. Dabney Day, Robert L. Hanley of the Van Nuys district; B. A. Jubb, former harbor engineer; Public Utilities Commissioner Camp, City Attorney Stephens, City Engineer Shaw, County Supervisor Cogswell, City Planning Director Whitnall, General Manager D. W. Pontius of the Pacific Electric Railway, F. D. Howell, formerly chief engineer of the Board of Public Utilities; H. H. Briggs, E. A. Dickson, Frank Barham, G. G. Young, Harry Chandler, Douglas Churchill, A. F. Southwick, A. Frank of the Ambassador, William J. Walls, H. M. Buchanan, Alfred E. Adams of the Retail Dry Goods Association, Lee Phillips of the Pacific Mutual Life Insurance Company, Attorney Henry W. O'Melveny, City Planning Commissioner Danburg, Dr. Millar McClintock, consultant of the Traffic Commission; Francis Bates, E. L. Poer, Col. E. L. Maxon, engineer; E. A. Christy, Charles F. Stern, chairman of the major highways committee of the Traffic Commission; H. R. Hilton of the Downtown Business Men's Association; W. D. Cochran of the Southwest Realty Board, Carroll J. Daly of the Venice Planning Commission, Hugh R. Pomeroy of the County Regional Planning Commission, William G. McAdoo, former Secretary of the Treasury, former United States Director of Railroads, and in charge of the building of the McAdoo tunnels in New York; Irving H. Hellman, George A. Damon, engineer; George W. C. Baker, Carl Bush of the Hollywood Chamber of Commerce, D. E. Crayne, Paul G. Ritter, Thomas R. Mould, Malcolm M. Crowe, A. G. Arnoll, secretary of the Los Angeles Chamber of Commerce; F. C. Finkle, Public Works Commissioner McGuire, and A. E. Henning of the San Pedro Chamber of Commerce, with Mayor Cryer and President Workman of the Council as ex-officio members of the commission. These fifty-two men with Councilmen Moore, Sanborn, Sparks, Ash and Shaw will constitute the commission, which is expected to be called together within the next two weeks for its first meeting.

Of the work to be done by the commission as advisers to the City Council, Councilman Moore said:

"This additional personnel for our Council Committee on Rapid Transit has been selected with no end in view but to secure the best possible consideration of the vitally important transit needs of the city, and to endeavor to formulate practicable and unbiased recommendations for their remedy. It is not a hand-picked committee by or for anybody, but has been carefully constructed by the five members of the Council committee, after many conferences and consultations.

"While the membership is well distributed over the city, with a fair outside or county representation, the basic qualification desired in each case was and is what the individual member, by reason

(Continued on Page 2, Column 3)

Where Los Angeles Will House Treasures of Ages

Public Views Initial Unit at Exhibition of Paintings

Above, one of the main picture galleries of the new wing of Science, History and Art, showing portion of the great Pan-American exhibit in which practically every country in North and South America is represented, and (inset) Dr. W. A. Bryan, director of the museum. Below, clay model of the great $9,000,000 Museum of Science, History and Art at Exposition Park, as it will appear when completed. The first unit of the structure, to be completed, from the right of the main entrance to the twin-pillar niche directly under the end of the topmost roof was dedicated last night.

GREAT THRONG ATTENDS MUSEUM UNIT OPENING

More Than 10,000 View Exhibits at Dedication of Partly Completed $9,000,000 Structure

In one of the most remarkable demonstrations of the interest of people at large in art and science, nearly 10,000 persons attended the reception at the Los Angeles Museum last night signaling the opening of the first Pan-American Exhibition of Oil Paintings. The event proved to be an unusually auspicious dedication of the initial unit of the great $9,000,000 museum.

The reception was in the nature of an invitational affair, about 10,000 invitations having been sent out, each recipient being invited to bring several guests. Artists came, men and women prominent in the social and civic affairs of the community came, fashionably gowned women and the men and women who just like to browse around in the museum enjoying paintings and scientific exhibits came, as well as three street urchins who heard the punch was free.

There was a long receiving line headed by William M. Bowen, president of the museum board of governors, and Mrs. Bowen; and R. F. McClellan, chairman of the Board of Supervisors and vice-president of the museum board of governors, and Mrs. McClellan. At 10 o'clock a long line of visitors still was waiting to pass along the receiving line.

MURAL FEATURE

One of the great centers of attraction was the great mural by Charles R. Knight, depicting life in the vicinity of the La Brea pits 50,000 years ago, a photographic reproduction of which was shown exclusively in The Times early this week.

The exhibit of paintings proved to be very popular with the throngs as they surged from one room to the other. There are 230 paintings in the exhibit, representing artists from the Latin-American countries, Canada, and the United States. The Latin-American exhibit on the second floor of the museum elicited warm praise not only for its quality but for the number of entries. Artists of Argentina, Brazil, Chile, Colombia, Costa Rica, Cuba, Ecuador, Honduras, Mexico, Panama, Peru, Uruguay, Guatemala and Venezuela are represented. It is said to be the largest Latin-American exhibit ever seen on the coast.

URCHINS WELL REPAID

The new wing proved to be a real treat, as a forerunner of what the entire new museum will be like when the other seven units are completed. The three urchins who crept in through the main entrance found their visit well repaid. The new wing houses some of the most beautiful, convincing and impressive habitat groups of wild animals to be wished for.

The buffalo group is remarkable. The animals, stuffed, stand on a foreground faithfully reproducing nature, which fades into a painted background, all so excellently done as to give a panorama of realism that is inspiring.

There is a group of Buttonwillow elk posed as though suddenly put on the alert out on the mesa by the approach of the visitor to the museum who stands fascinated by the artistry before him. They stand in beautiful yellow dry grass, in the shadow of a willow, with purple mountains back

(Continued on Page 2, Column 1)

OLDER BOY SCOUTS IN GATHERING

Pasadena Conference of State Members Opened With Dinner

By a "Times" Staff Correspondent

PASADENA, Nov. 27.—More than 500 Scouts from all parts of the State are here for the fifth annual California Older Scouts' Conference which opened with a dinner at the Hotel Green tonight.

Judge Arthur Keetch of the Los Angeles Superior Court, speaking on "The Place of the Older Boy in the Community," urged communities to be more responsive to the efforts of the boys to find their proper place and work.

Lowry S. Howard, director of the bureau of child welfare and guidance of the Pasadena public schools, spoke on the older boy's place in the home, Stewart W. French, president of the Pasadena District Council and chairman of the executive committee of the Twelfth Region, Boy Scouts of America, on his place in scouting, and William F. Ewing, principal of the Pasadena High School, on his place in the school.

The boys will discuss these topics at conferences tomorrow, and James W. Foley, poet, will be the chief speaker at dinner tomorrow night. The conference will close Sunday noon after church services.

...AITT RESIGNS IN CLASH

...und Superintendent Says Proposed Hearing on Removal Would be Futile Mockery

...that any public hearing on his proposed removal as ...and general manager of the city's Playground Depart... be a futile mockery, a waste of time and in no sense ...Charles B. Raitt yesterday tendered his resignation to ...Playground Commissioners. It is effective Monday.

...Commissioners Rev. ...Daniel Beecher and ...as his accusers, and ...that they would be ...of his judges, Supt. ...stated that it ...he would not receive ...the three commis... ...already stated their ...made up adversely to

...Halbriter being ...Commissioner Beecher's ...accept the resignation ...The vote was a tie, Mrs. ...Wier and Mrs. W. C. ...have staunchly sup... ...voted against its ac... ...while Mr. Ryland voted

...the matter was ...submission until a ...of the commission

...on Page 2, Column 2)

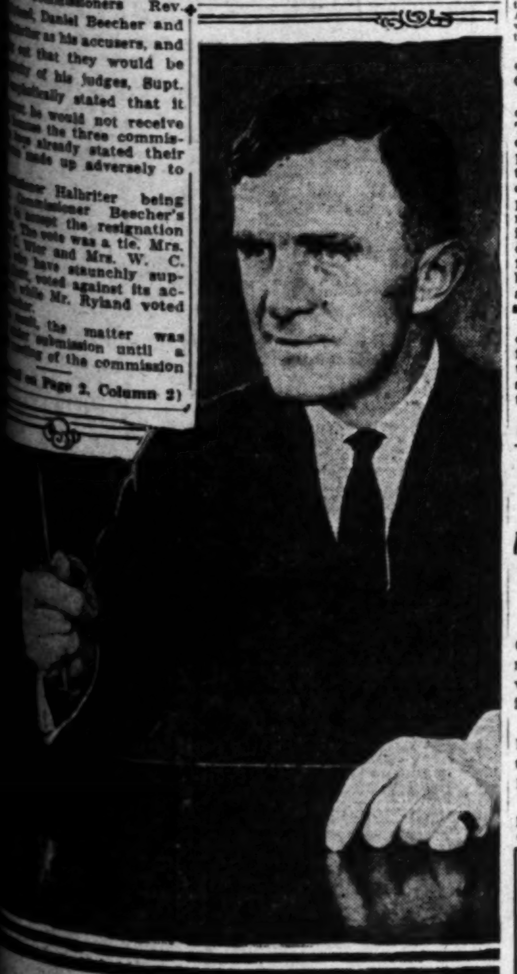

Charles B. Raitt

PARAMOUNT WILL EXPAND

Production to be Enlarged by $5,000,000 and Old Realart Studios Will be Reopened

A production program entailing an expenditure greater by $5,000,000 than in any previous year in its history has been arranged by Paramount for 1926, it was announced yesterday by Jesse L. Lasky, first vice-president of the Famous Players-Lasky Corporation, who arrived in Los Angeles yesterday from New York.

The production program outlined by Mr. Lasky entails only the activities at the Hollywood Paramount studios.

Mr. Lasky also announced that plans are under way for the reopening in the very near future of the old Realart Studios at 201 North Occidental Boulevard. Those studios are owned by Paramount but have been idle for four years.

Their reopening, Mr. Lasky said, has been made necessary by the increased production activities and consequent lack of stage space. To meet this need further, he said, additional stages are to be constructed on the Argyle street half of the Famous Players studios in Hollywood.

The final details of the Hollywood production program for 1926 now are being worked out with the co-operation of Hector Turnbull and B. P. Schulberg, associate producers at the Hollywood studios.

TODAYS BIBLE TEXT

"All things whatsoever ye would that men should do to you, do ye so to them, for this is the law and the prophets." MATTHEW, vii:12.

CRYER SIGNS 'CHAIN' CURB ORDINANCE

Endless Link Schemes Must Receive Approval of Police

The ordinance drafted by City Prosecutor Friedlander and designed to protect the public from the fraudulent "endless - chain" schemes for selling merchants and adopted by the City Council, was signed by Mayor Cryer yesterday.

By the provisions of this ordinance, "endless-chain" promoters must appear before the Board of Police Commissioners and satisfy the commission that their "endless-chain" plan is fair to the public.

SPINE FRACTURED

Elevator Repairman Badly Hurt as Weight Falls

John McIntyre, 53 years of age, of 521 South Vermont avenue, suffered a fracture of the spine and a broken leg last night when, while fixing an elevator at 360 South Los Angeles street, the elevator weight broke and fell on him. He was taken to the Receiving Hospital in a serious condition, according to Police Surgeon Saverien.

UNITED ARTISTS RIFT IN OFFING

Fairbanks Raps Chaplin for "Suspicion" of Merger

Charlie "Kicking Over Traces," Declares Doug

Says He Will Continue Plans for Releasing Fusion

A rift in United Artists may result from the discussion of the proposed releasing combine with Metro-Goldwyn, it developed yesterday when Douglas Fairbanks rapped Charlie Chaplin for being "suspicious" of the proposition, and said he will go into it whether Chaplin does or not.

This announcement came on the heels of the departure of Nick Schenck, right-hand man to Marcus Loew in Metro-Goldwyn, and Robert Rubens, attorney for this concern, for New York. The two officials came to the Coast for conferences on the proposed merger and were present at the recent meeting attended by Charlie Chaplin and Nathan Burkan, his attorney.

"KICKING OVER TRACES"

Fairbanks said: "Charlie is kicking over the traces just like he did when United Artists were formed. He is suspicious of the proposed combine, which I am convinced is for the good of the entire industry as well as United Artists.

"I know what I am going to do, anyway. I'm going in. And Mary feels the same way. I hope Charlie will be with us, but if he isn't it won't affect my decision."

The statement by Fairbanks yesterday was the first out-and-out admission by any member of United Artists that Chaplin is dissatisfied with the negotiations, although it has been generally understood from the first that the comedian was disposed to look askance at the idea of a combine.

Just the other day Chaplin said that there has always been a courtesy agreement between the members of United Artists not to enter into anything without unanimous consent, and he did not see why they should change this now. At the time, some officials predicted that the merger would fall through on this account.

MAY BE FIRST OF YEAR

Indications now are that the merger will go through, but that nothing definite will be agreed on before the first of the year. Furthering this, Fairbanks said yesterday that whatever is done, the final move must be in New York; that the contracts must be sent there for the approval of Gloria Swanson and Maurice Cleary, her business manager.

The actor-producer was vehement in his assertion that nothing remains to be done now but the settlement of details of the agreement. The main features have been discussed and settled in the recent conferences here, he said.

TO ENTERTAIN CLUB

Women Will Present Informal Dance and Reception

The Women's Traffic Club will entertain members of the Los Angeles Transportation Club with an informal reception and dance tonight in the latter organization's new quarters in the Builders' Exchange. Fred A. Hooper of the American-Hawaiian Steamship Company will act as master of ceremonies.

Harold Hynes, known as "the wandering Jew of Radioland," will be among the artists on the program, which also includes musical selections, readings and exhibition Charleston dancing.

BEAR NEW RUM NEMESIS

Cutter Ordered to Mother Chaser Squadron of Eight Off Local Coast

The rum-running situation off the local coast took an unexpected turn yesterday when it was learned that the veteran Coast Guard cutter Bear has been assigned to winter duty in the Los Angeles area to serve as mother ship for eight fast motor-patrol boats. The newcomers all have a cruising speed in excess of twenty knots, sufficiently fast to overhaul any of the twenty small craft now busy transferring contraband liquor from the four rum ships on Tanner Bank to rendezvous on the Southern California coast.

The first three of the eight patrol boats, the CG-253, CG-260 and CG-263, sailed from San Francisco on the 25th inst. for this port under convoy of the Bear and are due here early today.

Coast Guard officials said yesterday that the Bear, under command of Capt. L. C. Covell, will remain in this area indefinitely, or until the rum fleet is disposed of. The Bear and her brood of fast launches will be assisted by the cutter Vaughan, commanded by Capt. W. A. Woods, which operates regularly on the Los Angeles station.

The San Francisco area will be equally well patrolled in the Coast Guard's campaign to completely shut off America's Christmas supply of spirits, it was announced yesterday by Capt. C. S. Cochran, acting division commander.

HE CAN'T PLAY; BOOKS LOANED

One Detective Will Not Take Examination for Division Chief

It may be interesting to note, in this age of college policemen, that out of 115 detective lieutenants and fourteen assistant captains of detectives there is one of the number who will not take the civil service examination for chief of detectives this morning for the following reasons:

Detective "Ki-Ki" Robinson says the reasons he can't compete are:

Someone has borrowed his book on criminology;

His volume on psychiatry;

His text-book on medico-legal problems;

His book on mental hygiene;

His work on psychology and psycho-analysis;

And his notes on dementia praecox of the paranoid form.

Wisdom of the Ages

"There is never but one opportunity of a kind."—[Thoreau.

* * *

To know of each as soon as it appears is easy for those who read—

Times Want Ads

MEtropolitan 0700

The Lancer

by Harry Carr

I MAY as well admit it at the very outset—

That what I am about to say is based upon hearsay; and is an unwarranted impertinence in the bargain.

It is about Michael Arlen.

MICHAEL ARLEN

Mr. Arlen shook the dust of Hollywood from his feet one day this week and returned to New York.

He says he is coming back again after Christmas to resume his career as a motion-picture writer; but his friends doubt it.

The reason they assign for his departure is enough to make the senses reel and consciousness stagger.

He can't make money enough at a mere $30,000 a scenario.

Starved out of Hollywood, so to speak!

A LITERARY MIDAS

His intimate friends tell me that he loses about $100,000 every time he writes a story for the screen. Which is probably the reason why he hasn't written any yet.

When he writes a novel it is said that his contract with a New York magazine brings him $60,000 for the serial rights.

The story, being afterward published in book form, he gets a liberal percentage from every book sold—and a great many are sold.

In the case of both "The Green Hat" and "Those Charming People" he also has been able to sell the dramatic rights for staggering royalties. In all probability he will scoop up more from selling the screen rights.

F. SCOTT FITZGERALD

If Mr. Arlen is able to keep this pace up for a few more years he will make Harold Bell Wright and Edgar Rice Burroughs look like pikers in the matter of money earned.

The only author in recent years whose popularity has been in any way comparable with Mr. Arlen's was F. Scott Fitzgerald.

But whereas Mr. Arlen is in great danger of suffocation from being overwhelmed in an avalanche of gold, F. Scott Fitzgerald—by comparison—earned car fare.

It is safe to say that Arlen is the best business man who ever had anything to do with writing for a living.

As he is only 29 years of age, he will make himself a millionaire with his pen.

A GOOD SPORT

When he came to Hollywood a month or so ago he faced hostility. Every one was prepared to hate his gizzard. Including me.

But Michael turned out to be "regular." He is about the best sport of any big celebrity who ever came to Hollywood. Looking back over the list of big celebrities who have been here, I don't know that this is much of a compliment, after all.

He wouldn't have to be a very good sport to be the best one.

CRUSHING WORDS

Arnold Bennett recently wrote a stinging article in which he said that the theater will be "....flourishing when the films have come to be smiled at as a clumsy and exhausting diversion for tiny tots."

THE NEW GENERATION

Which is interesting as the viewpoint of the generation bowing its way from the stage.

The young fellows like Arlen and this brilliant young Hungarian, Vodja, see in the movies the most remarkable artistic development of this age. Arlen loves them—even if he can't afford them.

FIRST CHINESE FACES HIT-AND-RUN CHARGE

For the first time in Los Angeles, it is said, complaint against a Chinese was filed charging failure to stop and render aid after an automobile accident when Dep. Dist.-Atty. Fee took action against See Lee Soo.

See, it is charged, failed to stop after injuring John C. Lanihan with his machine at Girard and Twenty-fifth streets, Wednesday.

REDONDO BOULEVARD WIDENING DISCUSSED

The widening of Redondo Boulevard from Washington street to Adams street was taken under consideration by the City Council yesterday on recommendation of City Engineer Shaw.

SPIRITUALISTS' GROUP TOTTERS

Association Charter May be Lost in Court Case

State Charges Profit Made on "Pastor" Permits

Newspaper Man Testifies That He Bought License

Decision on proceedings brought by the Attorney-General to revoke the charter of the National Independent Spiritualist Association was taken under advisement by Superior Court Judge Doran yesterday following the hearing of contradictory evidence regarding the operations of the association.

The State charges the association, although chartered as a non-profit making organization, received money through the issuance of pastors' certificates. It is asserted the organization was founded to evade the city ordinance against mediums through the issuance of such certificates and that 1700 certificates as pastors were disposed of by the association.

The principal witness for the State yesterday was Charles Sloan, who assisted in conducting an investigation of the association for The Times last winter. Sloan testified that under the name of Dr. Chamberlyn Snow he had applied for and received credentials as a pastor, and had paid the association $150 for his certificate as such. His testimony brought strong protest from Atty. Lucas Smith, who declared "ethical considerations" had been violated.

Mrs. Eloise Jackson, for the defense, stated that certificates were issued by the association in good faith, and only after a thorough investigation of the characters of applicants and a ballot by the board of directors.

HUGE CROWD AT MUSEUM EVENT

(Continued from First Page)

on the skyline. Across the hall, a group of seals at play on a ledge of rocks jutting up out of the ocean. One of these seals is so large as to be almost unbelievable to the uninitiated. All of these groups are encased behind glass and illuminated with pleasing yellow indirect light. The foreground for the buffalo is not quite complete as yet.

CLOSES FOR AWARDS

The reception was arranged under the direction of Dr. William Alanson Bryan, director of the museum. The museum will be closed today to permit the jury of awards for the exhibit to work undisturbed. The museum will again be open tomorrow from 2 p.m. to 5 p.m. to the general public.

During the evening there was concert music by a stringed trio, and upstairs an orchestra furnished the music for dancing.

The plans for the new museum were drawn, complete, by the Allied Architects' Association of Los Angeles.

"The first unit of the new building contains two floors, practically all of which are devoted to exhibition rooms of various type. The top floor will contain offices for the museum staff, laboratories and work rooms. A number of small lecture rooms and a large room for the meetings of the board of governors of the institution are also located on this floor.

Space on the ground floor is divided between service, receiving and shipping rooms, and a number of exhibition rooms designed especially for the showing of prints. A feature of the second floor is a great open-air gallery for garden and architectural sculpture exhibitions, and a large central hall for bird an dsmall mammal habitat groups. There is also on this floor a long gallery which will be devoted to general natural history.

NEED FOR SECOND UNIT

"While the new unit greatly increases the capacity of the institution, the need for the second unit is already felt," said Dr. Bryan. "All available space in the structure just completed will be occupied immediately with the various exhibits on hand, and another unit, equally large, is needed, according to Dr. Bryan. The second unit will be erected as soon as funds for this purpose become available to the county.

The construction of the present unit, Dr. Bryan said, is due to the efforts of three bodies which have taken an active interest in the establishment of a great museum for Los Angeles. These bodies, the Board of Supervisors of the county; the board of governors, of which William M. Bowen is president and Howard Robertson is secretary; and the Museum Patrons' Association, headed by Henry S. McKee, have, through their co-operative effort, made possible the construction of the new building.

RANCHER IN DEATH CASE HELD INSANE

Defendant Protests and Asks to be Put on Trial for Double Murder

Cyrus H. Kirkpatrick, who was charged with the murder of Garry E. Roach and Benjamin Friedman of Los Angeles at his ranch in the Antelope Valley, was adjudged insane by a lunacy commission and committed to the State asylum at Patton by Judge Gates yesterday.

Kirkpatrick voiced strong objection to being found insane, declaring he wanted to go on trial for murder.

CLUB SEEKS RECOVERY OF MEMBERSHIP FEES

Judgment of $66,432 against W. Y. Jackman and H. D. MacMillan, doing business as W. Y. Jackman & Co., is asked in a suit started yesterday in Superior Court by the Southern California Athletic and Country Club, the action involving commissions paid on club memberships sold by the defendant company. Jackman denied receiving money to which he was not entitled, and denied having refunded to the club $26,449, as set up in the complaint.

Wife Too Many Lands Man in Net

Friends Despite Dual Role

Mrs. Marian Brigham (left) and Mrs. Ruth Brigham (right) spouses No. 2 and No. 1, respectively, of F. W. Brigham, talk over their great discovery.

TWO WIVES COMPARE NOTES

"Guess I Was Just Plain Dumb," Says No. 1 as Male of Pair is Held in Bigamy Case

Two attractive women, both married to the same man, yesterday compared notes at the District Attorney's office while Dep. Dist.-Atty. Hamner prepared a bigamy complaint against the man in the case, F. W. Brigham, a salesman in the employ of an adjustment company.

"I guess I was just plain dumb,"—said wife No. 1, Mrs. Ruth Brigham, a pretty blonde.

"He begged me for about four months to marry him and I could see no reason why I shouldn't, so I did." said wife No. 2, Mrs. Marian Brigham, pretty brunette.

Yesterday was the first time the two women had met. At first they were cold and reserved toward each other. Before they left the office they were friends, each extending the other an invitation for a visit.

Wife No. 1, the mother of 2-year-old Virginia Brigham, caused the arrest of Brigham and swore to the complaint. His second wife was present to tell her side of the story.

YOUNG WIVES' TALES

Only by chance, they told Hamner, they discovered Brigham's asserted deception.

Here's how Mrs. Brigham No. 1 found out:

Brigham told her to send one of his suits to a cleaner. She searched the pockets and found a telegram. It was addressed to Mrs. F. W. Brigham, his second wife, at San Jose.

Here's how Mrs. Brigham No. 2 learned the truth:

She called her husband's office to talk to him on the telephone.

"His boss told me he had left for home and that he (the boss) had sent a box of candy to little Virginia and for me to be sure to see that Virginia got it," she said. "He did a lot of explaining but I found out."

Brigham, according to the story told Hamner, married his first wife at Eureka in 1920. The second ceremony is said to have taken place at Marysville in 1923.

Brigham's company has a San Francisco office and as a result he was able to divide his time between them" on business trip" his asserted wives said. With both of them living in Los Angeles at the same time the "cat soon jumped out of the bag," as Hamner explained it.

"I have your telephone number and I will call you to arrange a visit," was the second wife's farewell to the first.

Brigham was arrested at the home of his first wife, 327 South Fremont avenue, by Detective Lieutenants Moran and Ryan. According to the officers he admits both marriages and told them if he had been given time he would have started proceedings "to straighten things out."

Wife No. 2 has started proceedings in Superior Court to annul her marriage. Mrs Brigham No. 1 is contemplating a divorce action, according to her attorney, Dana Ong, who was present at the conference.

Brigham, his first wife said is 41 years of age, with gray hair, "but looks older." Neither woman looks to be more than 27.

RAITT RESIGNS IN CONTROVERSY

(Continued from First Page)

next Monday morning, the date set for a public hearing on the charges of incompetency and inefficiency preferred against Raitt by Beecher and charges of "temperament" brought by Mr. Ryland.

Stating that any proposed action of the board in withdrawing the accusations, in accepting his resignation or in refusing it and discharging him is now immaterial to him, Supt. Raitt informed the commissioners that he is resigning to accept a position in field work with the Playground and Recreation Association of America at a higher salary than he receives here.

In Beecher's formal charges one of the specific allegations was that Raitt had failed to co-operate with the Playground and Recreation Association of America, the organization which is now employing him, the resigning superintendent pointed out.

"It is needless to say that all other adverse statements made can be completely refuted or satisfactorily explained before anybody composed of a majority of fair-minded, conscientious people having some knowledge of playground work," he said.

In refutation of charges that Raitt had lost the loyalty and co-operation of those in his employ, twenty directors, half of those under his direction, previous to his resignation, gave the board a copy of a resolution in which they expressed their unqualified respect for their chief and declared their confidence in his ability to handle all affairs of the playgrounds in a manner creditable to the department and the city.

Letters indorsing Raitt and protesting against his removal were received yesterday from the Social Service Committee of the Diocese of Los Angeles and Mrs. Tupper Maynard, who expressed a hope that the commissioners would do nothing that would destroy the confidence of the voters that the new charter eliminated all elements except effective service. A dozen similar communications have been recorded at previous meetings.

New offices of the Playground Department will be located on the third floor of the Byrne Building, according to action of the commission yesterday. It authorized Commissioner Beecher to enter into a contract for the leasing of space at $350 a month for three years. The lease will be executed as soon as approved by the City Attorney. Alterations will cost approximately $450. When completed, the department will move from the Bullard Block into its new quarters, probably some time next week.

RAPID TRANSIT BODY APPROVED

(Continued from First Page)

of his special qualifications, experience, or standing in the community, may be able to contribute to the solution of the problems at hand.

"We need the counsel and co-operation of engineers, financiers, lawyers, economists, administrators, legislators, business men, publicists and plain civilians. All of these are represented, and none have been hampered by the imposition of a 'policy' or pledge of any sort."

STATE LABOR OFFICIAL HERE

John E. Benson, who will be in charge of the San Bernardino office of the State Labor Bureau when it opens next month, was assigned to duty in the local office yesterday. Until the San Bernardino branch officially opens, Benson will spend one day a week in that city. He was recently appointed by State Labor Commissioner Mathewson.

SCIENCE CHURCH EXPANSION TOLD

Wide Attraction of Creed Shown by Lecturer

Discovery of Methods by Mrs. Eddy Described

Misconceptions of Healing by Mind Dispelled

"Probably no religious subject in modern times has become so widely known and attracted so much attention in so many quarters of the globe, as has Christian Science," said Prof. Hermann S. Hering, C.S.B., member of the Board of Lectureship of The Mother Church, The First Church of Christ, Scientist, in Boston, Mass., in a lecture last evening in Fifth Church of Christ, Scientist, Los Angeles.

"It is a subject of interest not only among English-speaking people the world over, but also among the people of virtually all civilized nationalities. There is scarcely a country on earth where its literature is not read. Translations of various articles have been printed in ten or more languages.

THE DISCOVERY

"Christian Science was discovered by Mary Baker Eddy in the year 1866. The discovery came about in this wise: Mrs. Eddy, as a child, had been taught by her mother that God could and would heal the sick. She learned to believe implicitly in the Bible teachings, and in the supremacy of spiritual power, and she never lost this conviction. She carefully investigated many curative systems and looked into anything that promised to explain how the so-called miracles of the Bible were performed, but she found nothing to satisfy her search.

STUDIED BIBLE

"Finally after an accident which her physician declared would be fatal, she opened her Bible and read the second verse of the ninth chapter of Matthew. While doing so, she realized clearly that the healing which was done in Jesus' time could be repeated now. Her thought rested absolutely on God and was lifted above the physical conditions to a high spiritual plane. In this mental condition she was instantly healed, and was able to leave her bed and walk.

"She was greatly impressed by her healing and by the spiritual exaltation which she experienced at that time. She felt that she must find out how this healing was accomplished for she knew that it was wholly spiritual and totally unlike the results of any healing system which she had ever before heard of or investigated. She therefore withdrew from society after this experience, and for three years studied the Bible, seeking an understanding of Jesus' works. As a result of this search she gradually received the revelation of the Principle of scientific Christian healing, which she calls 'the great curative principle—Deity' (Retrospection and Introspection, p. 25) and which she describes as Infinite, divine Mind.

"In 1875 she published her epoch-making textbook, 'Science and Health with Key to the Scriptures,'—a truly marvelous achievement. She was always a very close student of this book, pondered it daily, and made frequent alterations and revisions for the purpose of improving her presentation of the subject. The fundamentals of her revelation, however, have always remained the same.

SCIENCE HEALING

"Since the healing of sin, disease, and all other earthly misery is an essential part of the world's redemption, and since Christian Science brings about this healing, let us consider this question for a moment, for it involves a subject that is greatly misunderstood.

"It is, of course, a fact that in Christian Science the healing is done mentally, which has led some who are unfamiliar with Christian Science to believe that its healing is accomplished through a form of mental suggestion. It is also believed by some that Christian Science heals only cases of nervousness and hysteria, or slight indispositions which nature would take care of, or cases concerning which it is said they 'would get well anyway.' It is quite true that cases involving hysteria, fear, and imagination have been healed, but these by no means constitute the larger portion of the work done. It is a matter of record, supported by indisputable proof that Christian Science has healed innumerable cases of organic and structural diseases which had been diagnosed as such by reputable physicians. It is the healing of serious and critical cases which proves most strikingly the efficacy of Christian Science as a healing agency."

CITY COUNCIL URGED TO CREATE TWO POSTS

Urging the City Council to create the positions of director and of assistant director of service records and classification, the Board of Civil Service Commissioners yesterday adopted a resolution declaring that until these positions are created the board cannot carry on its work as provided for by the new charter. Failure to create these positions, the resolution said, is delaying and interfering with the commission and various city departments in their work. The charter provides that the commission shall keep records of all civil service employees and shall classify the various offices in the city government.

FIRE CAUSES DAMAGE TO JUNK WAREHOUSE

Fire of undetermined origin badly damaged the office building and warehouse of the Los Angeles Junk Company at Redondo and North Main streets last night. Fear that the flames would spread to near-by buildings brought a second alarm. The one-story office building is located at 1101 North Main. The building used as a warehouse is at 130 Redondo. Loss is estimated at $15,000. Lincoln Heights police investigated.

When she discovered that her name would be thirteenth on the ballot, Mrs. Della H. Clifford declined to run as a candidate for Mayor of Lynn, Mass.

Why You Should Go to Church

Rev. Mead M. Bledsoe
Pastor South Los Angeles Baptist Church

By Rev. Mead M. Bledsoe, South Los Angeles Baptist Church

WE should go to church in the first place because by doing it we are following the example of the Master: "As was his custom, he went into the synagogue on the Sabbath day."

In the second place, because it is a requirement of the Bible: "Forsake not the assembling of yourselves together as the manner of some is; for as much as you see the day approaching." Jesus says: "If you love me keep my commandments."

In the third place, because we have the assurance in His word that we will meet our Lord there: "Where two or three are met together in my name there am I in the midst of them."

In the fourth place, because it is the only place where we can receive the food that is necessary for our spiritual nature. The soul needs food as well as the body. The church is a spiritual institution and looks after the spiritual well-being of man.

WILL DEDICATE NEW CHURCH

Ceremonies for Laying Corner-stone of Rosewood Methodist Structure to Take Place Tomorrow

Corner-stone laying ceremonies for the beautiful new Rosewood Methodist Church, being erected at a cost of $100,000, will be conducted at noon tomorrow at Rosewood and North New Hampshire avenues, according to announcement yesterday by Dr. Rufus J. Wyckoff, the pastor. The musical program will include selections by the choir and quartet and among the speakers will be Judge J. W. Hanby, Rev. W. W. Casselberry, Dr. Wyckoff and Dr. L. T. Guild, district superintendent of the Methodist Church.

The inscription on the corner-stone will read "Rosewood Methodist Church, 1926, Christ Himself Being the Chief Corner-stone," and inside the metal box, within the stone, will be placed many treasures belonging to the congregation and to individual members. When completed, by February 1, 1926, according to the contract, the church will be fully equipped to meet the religious, social and recreational needs of the community and all community organizations will be welcome to use the parlors, gymnasium and stage.

The church has been known in the past as the Melrose-avenue Methodist Church, and has been worshiping, and will continue to worship for the next two months at Jensen's Melrose Theater. The new name for the church was adopted at a recent meeting of the board of directors. With a membership of 400 and a Sunday school enrollment of 500, the congregation is constantly increasing in size and is one of the most active religious organizations in Los Angeles.

FIRST METHODIST

Following the Puritan Pilgrims from their native homes at Delftshaven, Holland, Dr. B. E. Helms in his sermon at the First Methodist Church tomorrow morning, will trace the Pilgrims through American national life and history for 300 years. At the evening hour Dr. Helms will preach the last of a series of sermons on "The Religion of the Presidents."

DR. R. B. VON KLEINSMID

"The Church and the Negro, the Problem of the Immigrant, Relations of Capital and Labor and the Problems of City and Country Life," are among the themes to be discussed by Dr. Herbert Booth Smith in his sermon at the Immanuel Presbyterian Church tomorrow morning. In the evening Dr. Rufus B. Von KleinSmid, president of the University of Southern California, will speak on "Our Latin-American neighbors."

"CAN MAN ROB GOD?"

"Is prohibition a failure? Are bootleggers protected in Los Angeles? Are wine and beer coming back?" These are among the questions to be discussed by Rev. Bob Shuler in his sermon at the Trinity Methodist Church tomorrow evening. The sermon topic for morning is "Can a Man Rob God?"

CHRISTIAN SCIENCE

Services will be conducted tomorrow at 11 a. m. at all Churches of Christ, Scientist, of Los Angeles. The subject of the Lesson-Sermon is "Ancient and Modern Necromancy, Alias Mesmerism and Hypnotism, Denounced." Services will also be conducted tomorrow at 8 p. m. at First, Second, Third, Fifth, Sixth, Seventh, Ninth, Tenth, Thirteenth and Seventeenth churches. All churches hold regular Wednesday evening meetings at which testimonies of Christian Science healing are given. These churches are branches of The Mother Church, The First Church of Christ, Scientist, in Boston.

ST. PAUL'S CATHEDRAL

"The Psychology of Lot's Wife" is the subject of a sermon to be preached by Dr. William MacCormack tomorrow morning at St. Paul's Cathedral. At 7.30 p. m. a memorial service for Queen Alexandra will be conducted by the Queen Alexandra Chapter, Daughters of the British Empire, with Dr. MacCormack officiating. All British people are invited. In his evening sermon Dr. MacCormack will discuss the following questions: "What do you think of the Rhinelander trial? Why doesn't modernism affect the Episcopal Church? What are the deadly sins among our young people today? Why do so many ministers speak in a funereal voice?"

"SPIRITUAL DISCOVERIES"

"What would our world be like if Jesus had never lived?" This question will be discussed from political, social and religious angles in a sermon to be preached by Dr. H. C. Culbertson tomorrow morning at the Mesa Congregational Church. In the evening Dr. Culbertson will give an address on "Ten Spiritual Discoveries."

SOUTH PARK BAPTIST

The Baptist Young People's State Convention will meet today and tomorrow at the South Park Baptist Church. Features of the convention will be the College Banquet this evening, the Bible School tomorrow morning and the victory rally tomorrow afternoon. A service for yung peple will be conducted in the evening when Dr. Gordon Palmer, the pastor, will give the principal address.

"LOVE OUR TOKEN"

Dr. John M. MacInnis, dean of the Bible Institute, will be the preacher tomorrow at the Church of the Open Door, preaching in the morning on "Love Our Token" and in the evening on "The Sign Post of God's Paternity." Prof. J. B. Trowbridge will be in charge of the musical programs at both services. Dr. E. T. Cassel will assist at the song service in the evening and will render some of his own compositions. A vesper service will be conducted at 6 p.m.

"HOW TO PRAY"

Services at the Salvation Army Temple Corps, 833 West Ninth street, will be conducted tomorrow morning and evening by Ensign and Mrs. J. Eberhart. Mrs. Eberhart will preach in the morning on "How to Pray" and in the evening on "Who is Jesus Christ?" The public is invited. Music will be furnished by a thirty-piece band and by Mrs. Eberhart, soloist.

"MAN IMMORTAL"

A series of free lectures on psychological themes to be given at the Metaphysical Library in the Chamber of Commerce Building was announced yesterday by Miss Eleanor Rosseberg, in charge of that institution. Frank Waller Allen, who speaks at the Metaphysical Library every Sunday at 11 a.m., will speak tomorrow on "The Immortal Man." Mr. Allen also speaks every Tuesday, Thursday and Friday at 11 a.m. At 2 p.m. tomorrow Helena J. Martin will speak on "Awakening of New Powers." Coleman H. Bush will lecture on "Health and Prosperity" at 4 p.m. tomorrow.

"CHAINING OF EVIL"

Los Angeles branch of the Christian Science Parent Church of the New Generation will conduct services at 11 a.m. tomorrow at 940 South Figueroa street. The subject of the lesson is "The Chaining of Evil." This church is not connected with the organization now know as the First Church of Christ, Scientist, in Boston, Mass. The church maintains a free reading-room, open daily to the public, at 518 Stock Exchange Building.

"CROWN OF LIFE"

Dr. Birney Hudson, associate pastor of the Temple Baptist Church, will preach at that church tomorrow morning on "World-Rocking Realities," dealing with the subject of certainties in the realm of religion. At the evening hour Dr. Walter P. Dexter, president of Whittier College, will give an address on "The Crown of Life."

DR. J. A. EBY

Following the exhibition of the motion picture, "My Son," at the Wilshire Presbyterian Church tomorrow evening, Dr. John A. Eby, the pastor, will preach a sermon to young people on the subject, "Will You Try to Realize Your Mother's Dreams for You?" The subject for the morning discourse is "When Jesus Might Have Been a Reformer."

"ALL FOR NOTHING"

Dr. Andrew J. Ramsey, pastor of the Central Baptist Church, Alvarado and Pico streets, will preach tomorrow morning on "All for Nothing" and in the evening on "Spiritual Gymnastics." A musical program will be rendered at each service by the choir, under direction of Prof. Ralph Laughlin. Sunday-school will be conducted at 9:30 a.m. and the young people's service at 6:30 p.m.

"SPIRITISM EXPOSED"

"The Marvels of Spiritism Exposed" is the subject of a sermon to be preached by Dr. G. A. Briegleb at the Westlake Presbyterian Church tomorrow evening. In discussing science, the soul and immortality, Dr. Briegleb will give his answer to the question: "Has science, in giving the world its many great discoveries, really presented substantial evidences of a future life?" The subject for morning is "The Baptism and Temptation of the Redeemer."

DR. FRANK DYER

"Would You Vote for ra Christian for President?" This question will be discussed in a sermon by Dr. Ernest Trattner, rabbi of Temple Emmanu-El, in an address to be given tomorrow evening at the Wilshire Boulevard Congregational Church. The address will be followed by a sermon by Dr. Frank Dyer, who will preach on "Would You Vote for a Jew for President?" The Temple Emmanu-El congregation will attend the service. At the morning hour, Dr. Dyer will speak on "Cecil De Mille's Religion, or Will the Movies Save the World?" At the Ambassador Hotel service, at 11 a.m., the speaker will be Rev. Bryant C. Preston, whose subject is "International Conscience Versus International Controversy."

ARCHBISHOP LINES

An interesting ceremony will be performed at the Armenian Holy Cross Church, Twentieth and Maple streets, tomorrow at the high mass at 10:30 a.m. when Rev. Gregory Lines, archbishop of the American Catholic church will invest Rev. Adam Melikian, rector of the church, with a beautiful cross in recognition of the intercommunion now existing between the Armenian church and the Jacobite Syrian Church of Antioch. "It is from the Jacobite Syrian church, founded by St. Peter, that the American Catholic church derives the Episcopate," said Dr. Lines.

CHURCH NOTES

A meeting of mission and Christian workers, generally, will be conducted on

(Continued on Page 6, Column 4)

Five Free Lectures on Psychology

Nov. 29 to Dec. 3 at

Dr. Gregory BERSON

PSYCHOANALYST

SPECIAL LECTURE

Sunday Eve., 8 o'clock

Psychology of Self-Mastery

940 S. Figueroa St.

Public Invited

Know Thyself and Be Free—J. H. K.

4 Free Lectures on "Yourself"

"Self-Analysis" "Self-Healing" "Self-Mastery"

DR. J. HASKEL KRITZER

Internationally-known Author and Lecturer, Formerly Dean of Lindlahr College, Chicago, and of the Chair of Applied Psychology of Columbia

Nov. 29, 30, Dec. 1, 2 at 8 p.m.

Sunday, Nov. 29—"Your Mental and Physical Self Revealed in the Eye."

Monday, Nov. 30—"Disease: Its Self-Healing Force."

Tuesday, Dec. 1—"Your Greek and You: Their Active Role in Character."

Wednesday, Dec. 2—"Your Side-by-Side Use of Your Two Minds."

Assembly Hall

THE FRIDAY MORNING CLUB

Figueroa at Ninth Street

THE UNVEILED BIBLE

Inspirational-Historical Picture Presented by

Aimee Semple McPherson

Beautiful Angelus Temple

Sunday, 7 P.M.

2:30—"Take Three Things and Go"

10:30—"The Spirit-Filled Life"

The Lighthouse is Out in Front

Address and Healing Vibrations

SUNDAY, NOV. 29—8:00 P.M.

BY Swami Dhirananda

"The Practical Yoga"

Sunday-school for Children at 2:30 P.M.

Take "W" car, get off at West Avenue 41, where busses will be waiting. All are invited.

HEALTH LECTURES. Y. M. C. A. Auditorium

By J. C. Elliott, America's Greatest Health Lecturer.

Daily, 2:30 and 7:30, December 7 to 12. Admission Free

Monday, 7:30—Prevention of Disease—Keeping Well.

Tuesday, 2:30—Chief Causes of Disease—Long Life.

Tuesday, 7:30—Scientific Breathing—Long Development.

Wednesday, 2:30—A Balanced Ration—Scientific Eating.

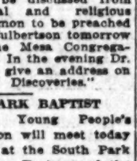

C. E. ROBERTS

SPECIAL REVIVAL

BETHEL TEMPLE

C. E. AND MAY E. ROBERTS, Pastors

Sunday 11:00, 2:30, 7:30

GOSPEL HALL—1225 W. Jefferson

Sunday School, 9:45. Breaking of Bread, 11. Gospel Meeting, 7:45 P.M. Bible Reading Friday, 7:45 P.M.

Commendeth His Love towards us, in that while we were yet died for us.—Rom. 5 and 8.

CHRISTIAN D. LARSON

SYMPHONY HALL, 200 South Hill Street

Monday Noon: "THE MASTER POWER"

Thursday Noon: "COSMIC CONSCIOUSNESS"

SALVATION ARMY TEMPLE CORPS

ENSIGN R. EBERHART on "THE GREATEST SERMON EVER PREACHED"

11 a.m.—"HOW TO PRAY."

Mrs. Eberhart, Soloist; 30-Piece Band; Open Air Meeting

OLIVET GOSPEL HALL

Corner Santee and Washington

Sunday Services: Sunday-school, 9:45. Breaking of Bread, 11. Meeting, 7:30 p.m. Tuesday, 8 p.m., Prayer Meeting. Reading by Mr. M. Baptack. All Welcome.

Go to Church

...h Los Angeles Baptist Church

...ecause by doing it we are following the ex... ...m, he went into the synagogue on the Sabbath...

...f the Bible: "Forsake not the assembling of ...for as much as you see the day approaching." ...ents."

...e in His word that we will meet our Master ... my name there am I in the midst of them." ...where we can receive the food that is necessary ...s well as the body. The church is a spiritual ...eing of man.

...e Free Lecture... ...sychology

Nov. 29 to Dec. 3rd, 8 p.m.

BY

Dr. Gregory A...

BERSON

...Eminent European...

PSYCHOANALYST

and

Specialist in Nervous and Mental Diseases

SPECIAL LECTURE

Sunday Eve., 8 p.m., Nov. ...

Psychology of S...

940 S. Figueroa St.

...ited — Admission Fr...

...new Thyself and Be Free—J. H. K.

...ee Lectures on ...Yourself"

..."Self-Healing" ..."Self-Mastery"

...J. HASKEL ...ITZER

...Known Author and Lecturer. Formerly Dean of ...ollege, Chicago, and of the Chair of Hypnotism, Chicago College of Osteopathy

...Nov. 29, 30, Dec. 1, 2 at 8 p. m.

29— ...and Physical Self ...the Eye."

30— ...Self-Healing Force."

Tuesday, Dec. 1— ..."Your Glands and Your ... Their Action Upon Each Other."

Wednesday, Dec. 2— ..."Your Skin—Its Many Vital Functions."

Assembly Hall

...RIDAY MORNING CLUB

Figueroa at Ninth Street

...UNVEILED BIBLE

Inspirational-Historical-Pictorial ...

Presented by

Aimee Semple McPherson

at

Beautiful Angelus Temple

Sunday, 7 p.m.

2:30—"Take Those Things Away"

10:30—"The Spirit Filled Life."

The Lodestarring Is Out to Whoever Will

...ess and Healing Vibrations

SUNDAY, NOV. 29—3:30 P.M.

...mi ...anda ...d Yoga" ...Children

...M. ...off at West ...cars will be ...e invited.

...St. Wenceslaus Educational Temple ...Established by Soviet Russia.

...TURES. Y. M. C. A. Auditorium ...ott, America's Greatest Health Lecturer.

...7:30. Admission Free. ...vention of Disease. Keeping Well. ...ief Causes of Disease. Long Life. ...ientific Breathing. Lung Development. ...A Balanced Ration. Scientific Eating.

SPECIAL REVIVAL

...BETHEL TEMPLE

C. E. AND MAY T. ROBERTS

Sunday 11:00, 2:30, 7:00

...ostwick, one block north Courthouse (formerly Pente...

...L HALL—1225 W. Jefferson St. ...Breaking of Bread, 11. Gospel Preaching, 7:45 P.M. ...7:45 P.M. Bible Reading Friday, 7:45 P.M. ...ve towards us, in that while we were yet sinners ...and 8.

...STIAN D. LARSON ...SYMPHONY HALL, 326 South Hill St. ...on: "THE MASTER POWER OF PRAYER." Wednesday: ...on: "COSMIC CONSCIOUSNESS." Welcome to all.

ARMY TEMPLE CORPS ...ART on "THE GREATEST QUESTION IN THE ...WAY." ...Soloist: 50-Piece Silver Band; Baritone Soloist: Cla...

...OLIVET GOSPEL HALL ...Corner Santee and Washington. ...Sunday-school, 9:45. Breaking of Bread, 11 a.m. ...uesday, 8 p.m. Prayer Meeting. Thursday, 8 p.m. ...ryland. All Welcome. Seats Free.

Go To Church Sunday

Emanuel Presbyterian Church

Figueroa at Tenth

Ministers: Herbert Booth Smith, John A. Lewsinger

11 A. M. DR. SMITH.

"CAN THE CHURCH SURVIVE IN THE TWENTIETH CENTURY?"

(Sermon for Thanksgiving and National Missions Week.)

Soloist: Maude Darling Weaver, Contralto

7:30 P. M.

PRES. RUFUS B. von KLEINSMID of U. S. C.

Theme: "OUR LATIN-AMERICAN NEIGHBORS"

...Kleinsmid will tell of some of his experiences in Mexico, ...and South America; of educational and religious conditions

Organ Recital, 7:15. Song Service, 7:30—Violin, Organ ...

The Marvels of Spiritism Exposed

...Crystal Gazing, Trumpet and Materialization Seances, Parlor ...Spirit Paintings, Spirit Table Talks, Mental Telepathy and their ...secrets uncovered by

DR. G. A. BRIEGLEB

...In Sermon, SUNDAY, 7:30 P.M., on

...RIENCE, THE SOUL AND IMMORTALITY."

...9:30 A.M. "THE BAPTISM AND TEMPTATION OF THE REDEEMER"

...Musical Music by Westlake's Unexcelled Quartet Choir.

...WESTLAKE PRESBYTERIAN CHURCH

...Grand View, South of 9th St. (West 9th St. Cars.)

First United Presbyterian Church

Ninth at Figueroa

DR. W. E. McCULLOCH, Pastor.

Rev. John M. Acheson, Assistant

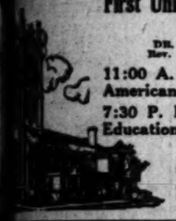

11:00 A. M. "Significance of the American Conquest of California."

7:30 P. M. "The Right Kind of Education."

Special Music:

Morning: Quartet—"The Lord is my Shepherd"—C. B. Hawley; Tenor Solo—"Fear Not Ye, O Israel"—Dudley Buck. Evening: Quartette—"Come at Last a Voice of Gladness"—Ambrose; Duet for Today"—Paul Ambrose; Trio—"A Prayer"—Foder-Stoltz.

...ST PRESBYTERIAN

FIGUEROA AT TWENTIETH ST.

...STERS: HUGH K. WALKER and PAUL C. ELLIOTT

Dr. Walker Preaches at Both Services:

...a.m.—"Safeguarding The Soul Against Its Deadliest Danger"

...p.m.—"The Exit of The Half-Gods"

MUSIC UNSURPASSED IN THE CITY

Quartette—Great Organ—Vested Chorus

VISITORS WELCOME

...D PRESBYTERIAN CHURCH

...Adams Street, West of San Pedro Street.

REV. HERBERT HERSCHEL FISHER, Minister.

...Bible School, Departmental and Graded. Competent Staff of Teachers.

...A.M.—"THIS OTHNIEL—WHO IS HE?"

...P.M.—"UNITARIAN OR TRINITARIAN, WHICH?"

...WILSHIRE PRESBYTERIAN CHURCH

Third Street and Western Avenue.

DR. JOHN ALBERT EBY BOTH HOURS

...—"WHEN JESUS MIGHT HAVE BEEN A REFORMER."

...Choir sings "Praise the Lord, O Jerusalem" (Maunder)

...Solo. "Thanks Be to God" (Dickson)

...7:30 p.m.—Motion Picture: "MY SON."

...Violinist: Percy E. Riker, harp, and Monroe Sharpless, tenor.

...WEST ADAMS PRESBYTERIAN

...West Adams Near Vermont Avenue

DR. WILLIAM H. FISHBURN, Minister

...DR. SILAS JOHNSON, distinguished Medical Missionary from Darkest Africa, a man well worth hearing—

...Illustrated Lecture: "MY COUNTRY 'TIS OF THEE."

—71 Beautiful Slides.

...RESY---A DIALOGUE

...Mr. A. V. Andrews Prefering the Charges

...Mr. Backus Defending His Position

...10:30 A.M. E. Burdette Backus, Minister

...er Christianity --- What?

Repeated by Request

...P.M. E. Burdette Backus, Minister

(To be followed by open discussion)

FIRST UNITARIAN CHURCH

CHARACTER, NOT CONFORMITY

925 SOUTH FLOWER STREET

...Earth as the Geologist Sees It

By Frederick P. Vickery, B.S., M.A., Ph.D.

...Geology at the Southern Branch, University of California, will tell you about it at

HOLLYWOOD UNITARIAN CHURCH

...Franklin Ave., Corner Fuller (near Gardner Jct.)

...Sunday Morning, Nov. 29, at 11 o'clock.

A CHURCH THAT DOES NOT EVADE FACTS

CHRISTIAN SCIENCE

...11 a.m. and 8 p.m.

...Tomorrow:

...AND MODERN NE... ...ALIAS MESMER... ...HYPNOTISM, DE...

...Mother Church of Christ, Scientist, of Los Angeles, are branches of ...Church, The First Church of Christ, Scientist, in Boston, Mass.:

...Alvarado St. ...Adams St., near ...

...E. Hope St. ...Pasadena Ave. ...Hollywood Blvd. ...Alvira Ave. (Elm Parks)—213 7th ...

...(Gladstone)—346 W. 16lst ...

...Normandie Ave. ...Hill St. ...1st St. (Van Nuys)—324 Syl...

Thirteenth Church—1750 N. Edgemont Street.

*Fourteenth Church (Culver City)—3647 Watseka Avenue.

*Fifteenth Church—1300 S. Gramercy Place.

*Sixteenth Church (Eagle Rock)—Women's Club House.

Seventeenth Church—4392 Santa Monica Boulevard.

*Eighteenth Church—4501 S. Western Avenue.

*Nineteenth Church (Sawtelle)—1473 167th Avenue.

*—Indicates no Sunday Evening Service.

...DOWNTOWN READING ROOMS, FREE TO THE PUBLIC

...Building, 251 S. Hope St.: Room 315, 230 W. 7th St.; Room 215, 617 W. 7th St.

...FREE LECTURES ON CHRISTIAN SCIENCE

...by the Board of Lectureship of The Mother Church, The First Church of Christ, Scientist, in Boston:

...Reader, C.S.B., of Chicago, ...Dec. 1, in Philharmonic ...at 11:30 a.m.

Dr. Walton Hubbard, C.S.B., of Los Angeles, will lecture: Friday, Dec. 4, in Thirteenth Church of Christ, Scientist, at 8 p.m.

Wednesday Meetings, 8 p.m.

These meetings include testimonies of Christian Science healing.

Sunday School at 9:30 a.m. for pupils under 20 years of age.

No tickets are required.

TEMPLE BAPTIST CHURCH

DR. BIRNEY S. HUDSON

Associate Pastor, will preach at 11 a.m. on

World-Rocking Realities

Clemence Gifford, popular contralto, sings the Ninety-first Psalm (MacDermid)

"Miniatures from the Masters" on the Organ, by Dr. Hastings.

—7:30 P. M. —

President Walter F. Dexter

"The Crown of Life"

Tenor Solo by Harold Proctor, Male Quartette sings "The Church in the Wildwood."

Organ Recital at 7 p.m. — "An Italian Program," by Dr. Hastings. Temple Choir, directed by Z. Earl Meeker.

Fifth and Olive Sts.

FIRST BAPTIST CHURCH

BIBLE SCHOOL 9:30 A. M. — JUNIOR CHURCH 11 A. M.

1728 W. 6th St. Take "D" car

DR. JAMES A. FRANCIS

Sermon: "The Real Jesus."

"Are His Standards too High for us Common Men?"

DR. BRUCE R. BAXTER

Sermon: "Briefly on the Theme of the Oratorio."

"The Daughter of Jairus."

7:30 P. M. An Exceptional Musical Program

Beautiful Cantata: "The Daughter of Jairus."

Chorus Choir, Forty-five Voices. Alexander Stewart, Director.

YOUNG PEOPLE'S SOCIETIES—B. Y. P. U. Meet at 6:15 P. M.

SOUTH PARK BAPTIST CHURCH

Cor. East 51st and McKinley Ave. (between South Park and Central Aves.)

GORDON PALMER, D.D., Pastor

State B.Y.P.U. Convention

11:00—Sermon—"The Path of the Conqueror."

2:30—Great Victory Service.

6:30—Special B. Y. P. U. Service.

7:30—Sermon—"Does Los Angeles Need an Earthquake?"

CENTRAL BAPTIST CHURCH

Alvarado and Pico Streets. Pico Car.

REV. ANDREW J. RAMSEY, D.D., Pastor, will preach at both services.

11 a.m.—"ALL FOR NOTHING." 7:30 p.m.—"SPIRITUAL GYMNASTICS."

SPECIAL MUSIC by the Choir. PROF. RALPH LAUGHLIN, Director.

9:30 a.m.—Bible School. 6:30 p.m.—B.Y.P.U. Service.

Come to Central for an Old-Fashioned Welcome and an Uplifting Service.

ST. PAUL'S CATHEDRAL

SERVICES: 7:45 A.M., 11 A.M., 4 P.M., 7:45 P.M. SUNDAY SCHOOL: 9:30 A.M.

615 South Figueroa St.

The Only Down-Town Episcopal Church in the City

THE FIRST SUNDAY IN ADVENT

Very Rev. William MacCormack, D. D., Will Preach

11:00 A. M. The Psychology of Lot's Wife

7:30 P. M. Dudley Warner Witch Will Play

1. Danse des Odalisques ..... Bachtoff
2. Chorals "Tu Ist Gut Mal ons Kommen Isst" ..... Kornberger (1750)
3. Chant dus Soir ..... Ambrose-Faulkes

7:45 P.M.—MEMORIAL SERVICE

In Honor of Alexandra, The Queen Mother

Dean MacCormack's 8 Questions

What do you think of the Rhinelander trial?
What did the people have before Christ's time to guide them between right and wrong?
Why doesn't modernism affect the Episcopal Church?
What are the deadly sins amongst our young people today?
Why do so many ministers speak in a funereal voice?
What is the greatest menace to the present generation?
Do you think that the Treaty of Versailles is workable?
Why do you keep the season of Advent if you do not believe in the second coming of Christ?

St. John's Episcopal Church

314 WEST ADAMS STREET (Southeast Corner.)

REV. GEORGE DAVIDSON, D.D., Rector

SERMONS BY THE RECTOR.

Morning: "THE ADVENT OF CHRIST"

Evening, Sacred Cantata: "THE LAST JUDGMENT" (Composer, L. Spohr.)

SERVICES:
7:30 a.m.—Holy Communion.
11:00 a.m.—Morning Service.
7:30 p.m.—Evening Service.
9:30 a.m.—Sunday School and Bible Classes.

"M" or "J" car to Adams; walk West to Figueroa. "U" car to Chester Place, walk through Chester Place, then East to Figueroa. Also Figueroa Bus.

NO RENTED PEWS. EVERYONE WELCOME.

HOLLYWOOD EPISCOPAL CHURCHES

To visit these Churches take Hollywood cars to

St. Stephen's, 7:30, 11 and 7:30—6129 Carlos Ave. (Phil. A. Easley)....Gower Street

St. Mary of the Angels, 7:30 and 11—1745 N. New Hampshire (Neal Dodd).....New Hampshire

St. Thomas, 7:30, 11 and 7:30—7301 Hollywood Blvd. (A. H. Wurtele)...Gardner St.

VISITORS WELCOMED AT ALL SERVICES.

EPISCOPAL CHURCHES

EPIPHANY, N. Bichel and Altura Streets: 7:30, 9:30 and 11 a.m.; 7:30 p.m.
TRINITY CHURCH, Mejrose and Borendo St.: 8, 9:30, 11 a.m.; 7:30 p.m.
ST. LUKE'S CHURCH, 1201 S. Vernon Ave.: 7:30, 9:30 and 11 a.m.; 7:30 p.m.
ST. ANDREW'S, 3500 S. Brighton: 7:45 and 11 a.m.; Church School, 9:45 a.m.
GOOD SHEPHERD, 937 West 51st Place: 8 and 11 a.m.; Y.P.E., 6:30 p.m.

ST. JAMES' EPISCOPAL CHURCH

Wilshire Blvd. and St. Andrew's. (Take "R" car, Wilshire or Western Ave. Bus.)
The Rev. Ray O. Miller, S.T.D., Rector—The Rev. Geo. C. Rafter, Associate

Holy Communion	7:30 A.M.	At the morning service	
Sunday School	9:30 A.M.	A Religious Pageant	
Morning Prayer	11:00 A.M.	"ADVANCE THE LINE"	
Young People's Fellowship	6:30 P.M.	will be presented in place of sermon	

ST. ATHANASIUS EPISCOPAL CHURCH

Echo Park Ave., opposite Echo Park.

Holy Communion	8:00 A.M.	Junior Church Service	10:15 A.M.
Church School	9:30 A.M.	Morning Prayer	11:00 A.M.

Sermon subject: "SUIT YOU LIKE MEN."

Special services for men and boys at 3:00 and 11:30 A.M. Rev. Thomas C. Marshall, Rector.

ST. MATTHIAS

(Episcopal)

W. Washington and Normandie.

Services, 7:30, 9:30, 11 a.m.; 7:30 p.m.

HIGH MASS, 11 A.M.

Holy Communion ..... 7:30 A.M.
Vespers ..... 7:30 P.M.
Wednesday Bible Class ..... 7:30 P.M.

DIVINE SCIENCE FELLOWSHIP

New Thought Church, Inc.

424 South Broadway (Second Floor)

DR. WALTER W. RAYMOND, Leader.

Sunday, 11 a.m.—"The Correct View of Self."

Sunday, 8 p.m.—"The False God of Fear and the Fear of Death."

Mid-Week Meeting, Wednesday, 8 p.m.

William Walker Atkinson, Tuesday evening at 8 and Friday afternoon at 2:30.

Dr. Ameen J. Fareed, Thursday evening at 8. Subject: "Physical and Spiritual Influence."

SWAMI PARAMANANDA—ANANDA-ASHRAMA

North End Panaorimais Ave., La Crescenta. Phone Glendale 2322-J-3.

Public Service Sunday, 3:30 p.m., Nov. 29th. "Who Is a Master?" Swami Paramananda has returned from the east, and will conduct all services and classes until further notice. Address motor: next stops and street cars at Penn. Ave., La Crescenta, for Sunday afternoon service. Devotional Service, Sunday, 11 a.m. Public Class, Tuesday, 31 Thursday, 8 p.m. All welcome.

Sunday Morning Service, 10:50

BOVARD AUDITORIUM

University of Southern California

With the University Methodist Church.

Prelude in D ..... Yon
Berceuse ..... McCollins
Prayer ..... Giordimi

Mrs. Glen Turner, Organist

Solo—"I Will Extol Thee, O, Lord" ..... Costa
Marjorie Dodge, Soprano

Sermon—"A Living and a Life" ..... Dr. Bruce R. Baxter

President Von KleinSmid participates in the services

3551 University Ave.

Bob Shuler Both Hours

TRINITY METHODIST CHURCH

(Corner 12th and Flower)

11 A.M. Subject: "CAN A MAN ROB GOD?"

7:30 P.M. Subject: "THE FRIEND, CLOSER THAN A BROTHER."

PRELUDE:
"Is Prohibition a Failure?"
"Are Wine and Beer Coming Back?"
"Is Prohibition Making Drunkards of High School Children?"
"Are the Bootleggers protected in L. A.?"

FIRST METHODIST EPISCOPAL

THE CHURCH WITH THE WELCOMING DOORS

EIGHTH AND HOPE STS.

Elmer Ellsworth Helms, D.D., Pastor

Organ Half Hour, 10:30 and 7:00. Chorus 120.

DR. HELMS PREACHES BOTH SERVICES.

11:00—"With the Puritans at Delftshaven—An After Thanksgiving Patriotic Study."

7:30—"The Religion of the Presidents—From Roosevelt to Coolidge."

Roosevelt's, Wilson's and Harding's Favorite Hymns.

7:30 P.M. YOUTH NIGHT

"Youth, What's the Matter?"

Anthem, "Nearer My God to Thee."

Duet, "Sometime, Somewhere"—Mmes. Gothold and Loomis.

11:00 A.M. "The Heart of the Gospel."

Anthem, "Prepare Ye the Way."

Solo, Mrs. John E. Loomis.

Next Week: The Question Box.

WESTLAKE METHODIST CHURCH

George A. Warner, D.D., Minister — Eighth and Burlington

CHURCH OF ALL NATIONS and GRACE METHODIST EPISCOPAL CHURCH

202 North St. Louis Street

(Take "P" car to Chicago Street and walk back to St. Louis Street)

S. BROMLEY OXNAM, PASTOR

JOHN W. ROBINSON, ASSOCIATE PASTOR

Mr. Robinson will preach at the morning services at Eleven o'Clock, and his subject will be "CLEANSING THE TEMPLE." In the evening at 7:30 there will be a Memorial Service conducted by the Hollenbeck Masonic Lodge, assisted by the Hollenbeck Masonic Chapters. EVERYBODY WELCOME.

WILSHIRE METHODIST CHURCH

Robart and West Second.

J. WESLEY NEELY, D.D., Minister.

Morning: "THE HEART CRY OF JESUS."

Evening: "READ THE SIGNS—GOOD ROADS AND BAD ROADS."

Big Departmental Sunday-school, 9:30 a.m. Live Meeting for Young People at 6:30.

Wilshire Boulevard Christian Church

M. HOWARD FAGAN, D.D., Pastor.

Wilshire and Normandie. Take "R" Car.

9:30 A. M.—Bible School

11:00 A.M. "THE GOSPEL OF THE KINGDOM"

Matt. 4:23

6:30 P.M. SCHOOL OF MISSIONS

7:45 P.M. "UNBELIEF That ASTONISHED CHRIST"

Mark 6:6.

The Church Where You Are a Stranger But Once

TIRED? SICK? LONELY?

HEAR DR. HUDSON'S MORNING SERMON

"THE CURE FOR TROUBLED HEARTS"

THE INSPIRATION OF A GREAT CHORUS CHOIR AND THE FELLOWSHIP OF A GODLY PEOPLE WILL LIFT YOU HEAVENWARD

7:30—DRIGGS MUSICAL FAMILY—7:30

"CALIFORNIA'S MOST REMARKABLE FAMILY"—Eight Trained Musicians VOCAL AND ORCHESTRAL NUMBERS

"HOLDING THE FAITH"—SERMON.

GRADED CHURCH SCHOOL, 9:30 | TWO C. E. SOCIETIES, 6:30

Eleventh and Hope Street | FIRST CHRISTIAN CHURCH | The only downtown Christian Church

"JESUS IS COMING AGAIN"

is the theme for the free religious lecture Sunday night at the

FIGUEROA BOULEVARD CHRISTIAN CHURCH

(Corner of 57th Street and Figueroa)

Services begin at 7:15. Special Music.

The Intermediate Orchestra of the Sunday School will give several selections.

EVERYBODY CORDIALLY INVITED.

Fred E. Hagin, Minister. Residence, 103 W. 39th St. Phone AXminster 8612.

MAGNOLIA AVE. CHRISTIAN CHURCH

Twenty-fifth and Magnolia. C. C. SINCLAIR, Minister.

A.M.—"Apostolic Methods." P.M.—Pageant, "Jellabeta," by the Big M. Girls.

Take West Adams or University car.

COLLEGE CHRISTIAN CHURCH

Chaffner's Ramona Theatre—Vermont, near Beverly

Hear President Arthur Braden speak on

"THE ATHLETIC SPIRIT IN CHRISTIANITY"

LEILA SIMON CASTBERG

CHURCH OF DIVINE POWER—(Advanced Thought)

The soothsayer of your modern faith, unhampered by creed or dogma. Christ's simple truths interpreted in a dynamic and powerful way.

MOROSCO THEATER

TOMORROW AT 11

"The 'Dinner Pail' Gospel"

Dramatic Bible Interpretation. Sunday School at 9:45. Sacred Community Singing at 10:45. Morris Gleicf of the Philharmonic Orchestra, violin soloist. EVERYBODY CORDIALLY WELCOME.

METROPOLITAN TABERNACLE

Flower Auditorium 18th and Flower

5—BIG SUNDAY SERVICES—5

DR. THOMAS E. GALE

10:30—"The Quest for Spiritual Power."

2:30—"Giants and Grasshoppers."

A message for the times.

7:30—"The Gates of Life"

Rev. L. Leonard Cross, Director of Music and Song.

CHURCH OF THE NEW JERUSALEM

(Swedenborgian)

Westmoreland Avenue at Fifth Street. Rev. John S. Hunter, Minister.

10:30 A.M.—Sunday School. 11:00 A.M.—Divine Worship—Subject: "MIRAGES."

Free lending library open daily. Read—"MARKHAM on SWEDENBORG." Take R car.

CECIL DE MILLE'S RELIGION

By Dr. Frank Dyer—11 A.M.

Will Movies Supplant Ministers and Missionaries?

Where Did Mr. De Mille Get His Motive?

Come and Share a Great Service

7:30 p.m.—Rabbi Trattner and Dr. Dyer

Would You Vote for a Christian?
Would You Vote for a Jew?
Union Service Jews and Christians

The Wilshire Boulevard Congregational Church

Cor. Wilshire and Plymouth Blvds. Wilshire bus passes by door

11 A.M. Ambassador Hotel Service

"International Consolence vs. International Controversy."

Reverend Bryant C. Preston, M.A.

First Congregational Church,

345 S. Hope Street

Rev. Carl S. Patton, D.D., Minister

11:00 o'clock—Dr. Patton's subject:

This Changing World

Anthems by Chorus Choir of 70 voices—John Smallman, Conductor.

"The King of Love My Shepherd Is"....Shelley

"God Is a Spirit".....Bennett

7:30 o'clock—The Picture: "Drusilla With a Million"

IS LOS ANGELES ADVANCING?

Hear DR. GEO. F. KENNOTT at 11 a.m. in

BOULEVARD THEATER

Washington and Vermont.

Take "W" car from downtown or "V" crosstown car.

"THE CHALLENGE OF LOS ANGELES"

Dr. Kennott knows. For fourteen years he has been a Southern California leader and a Southern California booster.

In Olivet, 7:30 p.m.

Young Men's night—Transforming Sons of Thunder Into Leaders in present-day life.

Plymouth Congregational Church

REV. W. H. HOPKINS, Pastor.

DR. AKED RETURNS DECEMBER 11.

HOLLYWOOD CONGREGATIONAL CHURCH

JAMES HAMILTON LASH, D.D., Minister. Hollywood Blvd. at Sycamore Ave.

11 A.M. COMMUNION SERVICE.

Meditation—Dr. Lash: "The Uplift of a Great Life."

7:30 P.M. MUSICAL SERVICE

The Sacred Idyll, "Rebekah."

HEAR DR. CULBERTSON

MESA CONGREGATIONAL CHURCH, 34th St. and 6th Ave.

11 a.m.—"WHAT IF JESUS HAD NEVER LIVED?"

7:30 p.m.—"TEN SPIRITUAL DISCOVERIES."

Church of the Open Door

Bible Institute Auditorium, Sixth and Hope Streets

RADIO KTBI

Dr. John M. MacInnis

Dean of the Bible Institute

11:00 A.M. "Love Our Token."

7:30 P.M. "The Sign Post of God's Paternity."

A. A. Butler, Organist. Chorus Choir—J. B. Trowbridge, Director. Special Soloists.

Bible School for all ages, 9:30 a.m. — Christian Endeavor, 6:00 p.m.

United Lodge of Theosophists

FIFTH FLOOR METROPOLITAN BLDG.

Fifth and Broadway Public Library Bldg.

SUNDAY, 3:00 P.M.

"EVOLUTION"

"If, somewhere, in the line of ascent from vegetable or animism to the noblest man a soul was evolved, gifted with intellectual qualities, it cannot be unreasonable to infer and believe that a faculty of perception is also growing in man, enabling him to descry facts and truths even beyond our ordinary ken."

Reading Room, 9 A.M. to 5 P.M., closing at noon Saturdays. Loaning Library.

No fees, charges or collections.

Sunday, 11 A.M.—Theosophy School for Children and Adults. Lecture at 3 P.M.

Wed.—Study Classes, 2:30 and 8 P.M.

Friday—Questions & Answers, 8 P.M.

TRINITY AUDITORIUM

9th at Grand Ave.

MANLY P. HALL

Sunday 10:45 A.M.

"NEW LIGHT ON ATLANTIS, THE LOST WORLD"

Soloist—Amado Fernandez

"The Tenor with the Golden Voice"

Organist—Prof. Juan Aguilar Director of the Latin American Conservatory.

AT THE GAMUT CLUB, 1044 S. Hope St.

Mr. Hall Will Conduct a Class at 3 P.M., Sunday:

"Super Faculties and Their Culture."

All work on a free will basis. Come, and bring your friends.

The Christadelphian Ecclesia of Los Angeles

FREE BIBLE LECTURE

WHAT MUST I DO TO BE SAVED

A GLORIOUS PROMISE MISUNDERSTOOD AND IGNORED

SUNDAY EVENING, NOV. 29, 1925.

BENEVOLENCE HALL, FORRESTERS' BUILDING, TENTH AND OLIVE. SEATS FREE. ALL WELCOME. NO COLLECTION

CHRISTADELPHIAN ECCLESIA

232 S. Hill St. 233 S. Broadway

Free Bible Lecture in Music Hall, 10:30 a.m. All welcome.

"Unpalatable Truth in the Twentieth Century."

PUBLISHERS:
THE TIMES-MIRROR COMPANY
OFFICERS:
HARRY CHANDLER, Pres. and Gen. Mgr.
MARIAN OTIS CHANDLER, Vice-Pres. and Secy.
FRANK X. PFAFFINGER, Treasurer.
HARRY E. ANDREWS, Assistant General Manager and Managing Editor
DIRECTORS:
Harry Chandler, Marian Otis Chandler, Frank X. Pfaffinger, Mabel Otis Booth, Harry E. Andrews.

Los Angeles Times
EVERY MORNING IN THE YEAR
DAILY FOUNDED DEC. 4, 1881.—44TH YEAR

Average for every day of October, 1925.... 142,175
Sunday Only average for October, 1925.... 291,580
Average every day gain over October, 1924.. 6,343
Sunday Only gain over October, 1924..... 14,560

OFFICES:
New Times Building, First and Broadway.
Branch Office No. 1, 321 South Spring Street.
Washington Bureau, 504 Hibbs Building.
Chicago Office, 360 North Michigan Avenue.
New York Office, 225 Fifth Avenue.
San Francisco Office, 742 Market Street.
Paris Office, 120 Rue Saint Honore.
In addition to the above offices, The Times is on file and may be found by European travelers at the following places:
420 Rue St. Honore, Paris.
124 Fleet St., E. C. 4, London.
Hotel Excelsior, Rome.

LOS ANGELES (Loce Ahng-hayl-ais)

MEMBER OF THE ASSOCIATED PRESS
The Associated Press is exclusively entitled to the use for republication of all news credited to it or not otherwise credited in this paper and also published here within.

The Times aims at all times to be accurate in every published statement of fact. Readers who discover any important inaccuracy of statement will confer a favor by calling attention of the Editorial Department to the error.

NEARLY OVER

To have paid the first installment of the current tax bills is something to be thankful for.

BACK TO THE BARN

Now we are expected to stabilize Belgian currency. We must be a very stable people even if we wear no livery.

LOW PERCENTAGE

This idea of having Italy pay us interest at the rate of one-eighth of 1 per cent sounds as if Volstead had something to do with it.

TOUGH OLD WORLD

The other night the earth went through Biela's comet like a buzzsaw through a mopstick. There was nothing but a flurry of cosmic dust to mark the passage and there was never a dent on the world's face. We are not afraid of meteors any more.

KEEP RUNNING

The department of health says that the human body requires regular and intelligent examination in order to keep it fit and in repair the same as would be accorded an auto or a watch. But the trouble is that most men are Fords and ready to take a chance.

ON THE DEAD

Under the Ohio law four types of motors are listed for assessment and by force of circumstances a hearse is classed as a pleasure vehicle. People who have ridden in them never seem to care for anything else. Nevertheless, joy riders seldom pick out a hearse for their escapades.

YOUTHFUL CENTENARIAN

An Illinois man who has been mining and prospecting for eighty years has just celebrated his 100th birthday by taking a job with a coal mining company. The quest for gold carries a strong lure, but shoveling coal is the real thing. This centenarian has quit chasing rainbows and thinks now he will settle down to a steady job.

GARB OF THE GIRLS

The Ministry of Education in China in the matter of dress for girls announces that skirts must reach to the ankles and sleeves to the wrists. No wonder they are having revolutions in that country. This must be one of them. If the administration at Washington tried to pull off anything like this the Capitol would be blown up on the first day.

VOICE OF JAPAN

There is a general understanding that Japan is anxious that the next arms parley be held in that country. This is hoped for, whether the conference be held under the auspices of the League of Nations or not. Japan may not be in position to call a parley, but there is no reason why the Japanese government might not be host to such gathering.

LAWFUL TRICKS

The Wisconsin courts decide that the police have a perfect right to set traps to catch criminals. It may be noticed, however, that it is rather rare that a bandit can be captured in a mouse trap baited with Swiss cheese. The idea of the Badger State judge was that it is still proper for the authorities to lure bootleggers into jail by pretense of purchase or other tricky means. Getting the best of a rum-runner is perfectly all right, even if mining stock be exchanged for his wares.

WANT MORE JUDGES

The Anti-Saloon League is urging the creation of a flying squadron of Federal judges for service in the enforcement of prohibition. It would be a mobile group of jurists and all or part of it could be made instantly available in any section where an emergency arose. It has been estimated that not less than 100 of these judges would be required to clear up present dockets and keep the mills of justice running under full steam. During the last fiscal year the Federal authorities prosecuted more than 48,000 persons under the Volstead measures and there were still more than 25,000 cases awaiting action. This number is increasing all the time.

THE FLYING MAIL

It is understood that Henry Ford offered to carry government mail free on the new aerial runs between Detroit and Cleveland and Detroit and Chicago. The proposition was declined, however, as Uncle Sam may not accept courtesies of this character. By the payment of a small sum the arrangement may be secured. Henry is already running an airplane service of his own for the movement of some of his factory correspondence and the transference of small freight under rush orders. His flyers can carry mail as well as not. Under the government contracts for flying mail the planes are permitted to carry freight and passengers if they do not interfere with the mail schedules as agreed upon. It is expected that the new year will witness a remarkable extension of the aerial mail service in this country.

A NEW WORLD SPIRIT

Urging the entry of the United States into the World Court in language stronger than any he previously had uttered, President Coolidge, in his recent New York address, spoke these inspiring words:

> Mindful of our determination to avoid all interference in the political affairs which do not concern us of other nations, I can think of no more reassuring action than the declaration of America that it will whole-heartedly join with others in support of the tribunal for the administration of international justice which they have created.
>
> It will be the beginning of a new world spirit.

Doubtless it was this new world spirit which the President had in mind when, in September of last year, he urged upon his countrymen the need of "liquidating hatreds" incident to the war. And he repeated the same noble idea in different words when he said in his message of last December that he "looked with great sympathy upon the various proposals to outlaw war" and added that these proposals were "in harmony with the traditional policy of our country, which is against aggressive war and for the maintenance of permanent and honorable peace."

Gleams of the same sentiment, so encouraging to a war-weary world, flashed forth again in his Omaha address when he made his ringing appeal for the end of bigotry and the beginning of an era of tolerance, holding that this was necessary if ever we were to get rid of "the disturbing product of war psychology." The leader of American thought strongly upheld the principle that tolerance in its broadest and most inclusive sense—a liberality of mind that gives to the opinions and judgments of others the same generous consideration it asks for its own and that is moved by the conviction that "to know all is to forgive all"—is what is most needed in these post-bellum days, if international confidence and closely correlative relationships are to be restored.

A fine illustration of his own tolerance and of the fact that he is willing to subvert his ideas and plans in the interest of international harmony recently was given by the President. Although he saw that the work done at Locarno might interfere with his own cherished scheme of calling a disarmament conference, he generously signified his full accord with it, letting it be known that he considered it of the happiest augury. On the other hand, such single-track minds as those of Senator Borah and others saw in the Locarno treaties what they gladly hailed as a blow at the World Court—that by creating a Permanent Conciliation Council the Locarno diplomats had shown lack of faith in the Court of International Justice, though nothing of the kind was manifest. The trouble with Senator Borah is that he has a little world court of his own all planned out, though thus far he has failed to get anybody interested in it.

President Coolidge is willing to let his own plans bide their time so long as he considers that the new world spirit is moving in the right direction—that it is ready to settle down upon a planet so vastly in need of it. He sees that the necessity for a common international purpose and an allied front against war mentality is paramount to everything else, and he is ready to applaud all worthy means to that end. He has said that "there should be an intellectual demobilization as well as a military demobilization" and that nothing can be done by national bigotry, arrogance and selfishness to encourage the new harmonious world spirit which will be the better conserved if we are "not too loud in the assertions of our own righteousness."

To foster and advance this spirit it would seem that we must not only demobilize war mentality, but that we must mobilize conscience. Conscription will be of no avail in this new divine adventure. Voluntary service is one of its necessary factors. And those who are seriously intent upon doing their share in the remaking of the world will not only heed the call for volunteers, but will help to make kindred minds feel that urge which shall win the day for ideal democracy. Never in all history has there been a time when the spirit of fraternity, so strongly insisted upon by our wise President, should move mankind so much as now.

It is encouraging, despite all the babble and all the malign forces opposed to the plans of true democracy, that there should already be in evidence signs of an embryonic international spirit of fairness and justice, ready to burst forth in full blossom—that there should be so many people in so many nations ready to wave the banner of righteousness over an allied and unified world. Good citizens are beginning to realize that they no longer should stand idly by and see the doubters and demagogues lead the procession of political thought. They are beginning to see that they must shoulder their responsibilities as pioneers in the new world that is to grow out of the wreck of the old one, and that they must have that which is the stimulus and mainstay of all pioneers—faith.

BREAKING THE SHACKLES

It is not surprising that several thousand structural iron workers in New York should decide to tear up their union cards, cease paying tribute to the walking delegates of the American Federation of Labor and form an independent organization. This group, according to the press dispatches, is composed of the conservative element among the iron workers. The men who withdrew from the iron workers' union say that they could no longer endure the humiliation of belonging to an organization so penetrated by graft, violence and sabotage.

Eighteen months ago the walking delegates called the structural iron workers out on strike. The employers agreed to pay the demanded wage increase, but rebelled against arbitrary restrictions not directly affecting wages and working conditions. The builders put this new scale of wages into effect, applying alike to members of the union and independent workmen. Then, according to those who have withdrawn, the walking delegates inaugurated a campaign of sabotage and violence.

In addition to this they began demanding tribute of employers to permit union men to work for them. The members of the union found that they were thus bought and sold, were mere pawns in a game of graft and sabotage. Those among them who still valued their honor and their rights as American citizens revolted against such despicable and tyrannical practices. The result was the formation of an independent organization that deals directly with employers without interference by imported walking delegates.

Apparently they are sincere in their determination to obey the law and to give an honest day's service for an adequate day's pay. Their first act was to incorporate under the New York State Membership Corporation Law. This is a marked contrast to the practices of the unions affiliated with the American Federation of Labor. None of these unions incorporates, for the very evident purpose of keeping outside the law.

A Chicago instance of the practices which prevailed also in New York was recorded in a dispatch from Chicago on Thursday night telling of the arrests of three dynamiters caught in the act of bombing a building occupied by a firm that employed independent workmen. Two of those apprehended are reported to have confessed that they were a part of a dynamite gang who offered their services for a consideration, to "labor-union terrorists in their campaign of intimidation against employers who have dared to exercise liberty of action in the employment of men" and to bootleggers in their feuds with rival gangs.

The policy of terrorism which has characterized the misleadership of unionism from the beginning, especially of this union, has made it actually more dangerous to violate an edict of the union or in any way to oppose it than to violate any existing law, State or national. This is the union which for many years carried on a campaign of dynamite and murder, culminating in the destruction of The Times Building and the murder of twenty of its employees. For this series of crimes more than forty officials of the international union were convicted and given penitentiary sentences. John J. McNamara, arch-conspirator of them all, was triumphantly welcomed back into the same union after he had served his penitentiary sentence. He was restored to office and within a year was rearrested and has since been again convicted of attempted terrorism.

The withdrawal of so many members from the New York labor union is only in line with the disintegration that has been taking place in the unions associated with the American federation during the last four years. The membership is constantly dwindling. The membership is at least 1,500,000 less than four years ago; and nearly all the withdrawals are due to the un-American practices of those in control of the labor unions.

The independent organization in New York is but one of many similar organizations of workmen throughout the country who have revolted against the tyrannical by-laws of the unions associated with the American Federation of Labor and against the corrupt and criminal practices of the walking delegates. It may mark the beginning of a new national association of workmen who will repudiate the closed-shop policy, who will keep within the law and who will seek to promote harmony in industry as opposed to labor-union discord.

PASSING THE BUCK

Example of passing the buck: "Look it up in the encyclopedia; I'm busy!"—Pen Point.

It is an art not to be despised. It is a convenience for which there is no substitute. It is an escape that has been honored through the generations.

Of course, the name is entirely modern, but the idea in all its glory was known to the fathers. Like the faith of the fathers, it is a time-honored institution.

The buck is a bit of unauthorized currency not issued by the government and yet which passes current in squaring accounts of a social nature. By means of it you are enabled to maintain a fair balance.

The great American game is not baseball at all—nor is it football. It is plain, common passing the buck. It is a game that requires considerable finish and can be played equally well in the parlor or in the business house.

It may be played by the plumber or office boy with equal success. While an intricate game with many ramifications, yet a servant maid may master it and succeed where others foozle.

It is especially popular in politics. After election it frequently reaches sublime heights of enthusiasm. Like discus throwing or punting, the artist who can pass it the farthest is the champion.

Nor is it a pre-eminently masculine indulgence. As a feminine accomplishment it often manifests a deftness of skill where male hands would bungle.

The lout might call it plain lying; but that shows a coarse and cold disposition not schooled in the ethics of those who are caught with the goods.

Passing the buck is held in high esteem as a very present help in time of trouble.

If They Send "Red" to Congress—

"The 'Ayes' Have It!"

[Copyright, 1925, by Public Ledger Company]

THE END OF CRIME

By James J. Montague

There were crooks in the brave days of old
Who clambered up porches at night,
Took watches and jewels and gold—
And vanished completely from sight.
But little they feared that the practice of crime
Was certain at last to undo them,
For the unscientific police of the time
Had no modern means to pursue them.

But science has made a great stride
In suppressing the bandit and thug
Who plunder and loot far and wide—
And stand in small fear of the jug.
No calm sense of safety the wrongdoer feels,
Though in gangs with his pals he is banded,
When he knows that swift ironclad automobiles
Are waiting to catch him red-handed.

All the chief needs to do is to guess
Where a hold-up is going to take place,
And inside of a jiffy or less,
Away will the thief-catcher race;
And ere the garroter or robber attacks,
With a black-jack or sand-bag, his victim,
He'll be dropped by a rapid-fire gun in his tracks
And the power of law will have licked him.

The crime wave is sure to abate;
The criminal, shaken and pale,
Has no chance but to turn and go straight
With this arm of the law on his trail.
The gunman and burglar will stand little chance,
However alert and quick-witted,
Provided the cops can find out in advance
What crimes will be shortly committed!

(Copyright, 1925, by the Bell Syndicate, Inc.)

A SMALLER HOUSE

It is whispered that the administration is in favor of the proposed measure to curtail the membership of the House. When the present Senator Gillett was Speaker he sponsored a bill which would base Congressional representation upon a population of 400,000 instead of the 250,000 now in service. Congress seems to grow ever more unwieldy and it will be necessary to enlarge present quarters unless a change is made. Under any system Los Angeles could not help but gain. With a 400,000 base the city alone would have two full-grown representatives. It would be well for the country if the House could always be kept at a membership not exceeding 400. To belong to the 400 might be some day considered a dignified honor rather than a political adventure. What Uncle Sam needs is not a bigger but a better House—one that is furnished better in the attic than the cellar.

EASY TO START

Reformers, humanitarians and philanthropists can quarrel as readily over religion as they can over oppression.

ALL FOR LOVE

BY ALMA WHITAKER

A prodigious amount of the world's labor is still performed exclusively "for love."

Cynically we may say that the standard of successful achievement is the price it fetches. Cynically we may feel that the fruit of our labors counts for naught if it will not sell. But, nevertheless, most of the vital and important work of the world is gratuitous, unpaid, magnificent labor of love.

Great organizations everywhere are run almost exclusively upon love labor. The National Federation of Women's Clubs is a remarkable example of this. Nearly 4,000,000 women are giving of their best to this organization—for love. Its officers work with amazing efficiency, undertake duties that in the business world would command handsome salaries. Treasurers of clubs and federations have the talents and responsibilities of first-class auditors and bankers. Secretaries work harder for their clubs than any business house would ever demand of them. Publicity chairmen achieve results that professional press agents must view with envy. Program chairmen are first-class impresarios and stage managers. Great clubhouses have been built to adorn their cities through incredible labors of love and personal sacrifice.

This is equally true of men's organizations. Always there are unselfish, capable souls to be found who stand ready to perform prodigious labors of love which cannot even bank upon gratitude for their reward.

That old truism about love making the world go round is still true. Perhaps more so now than in any previous era.

Those of us who essay to go through life without performing any labors, any service, any duty, just for love have missed out on one of life's best and most ennobling experiences. We are mere traders, vendors, hirelings, underlings.

An old lady at the County Farm was recently presented with a box of apples.

"Can I do what I like with them? Can I give them away?" she asked in brimming wonder.

When assured that they were hers to do with what she would, she cried softly: "It is the first time I have had anything to give away for thirty years. Oh, thank you, thank you," she said tremulously. And proudly she proceeded to give them away. For the first time in thirty years she had something to be proud of, something to give away.

MEWSINGS OF THE CAT

Queer world! Queer people! One man wants a good stenographer, but not too good, while another man wants a fast typewriter, but not too fast.

One can't live on frivolity alone, but there is no use taking life as seriously as some women regard their clubs.

Women may pay for their clothes all right, but there is mighty little to show for it.

Frequently it happens that a home is a place where some woman works for her board and clothes.

A boy with a piece of chalk in his pocket is very apt to write something improper here and there during the day.

Most of the opposition to special privilege comes from those who tried to land such privilege and failed.

It is alleged that this will be the record season for pickling. That's good news for the bootlegger.

Motorists should recall that it is scant comfort to remember in the hospital that they blew the horn. [Arkansaw Thomas Cat.

LETTERS TO The Times

Lightning Every Second

LOS ANGELES, Nov. 23.—[To the Editor of The Times:] As a member of the American Meteorological Society, founded by the United States Weather Bureau chief and some friends because we all feel that navigation of the great gaseous ocean called "the air" is really at its beginning and needs vastly more study and recordings, I was attracted today by the telegraphic news from Norfolk, Va., in The Times headed "Queer Flashes Seen at Sea."

This reminds me of a publication in a recently issued Blue Book of the meteorological office of the British government service, in London, which truth will astonish most people, and I feel will interest many here, as it did me, although we seldom get lightning storms in Southern California.

The British Blue Book advises that scarcely a second passes, day or night, year in and year out, summer and winter, when there are not at least 100 lightning flashes somewhere in the world. During a year, according to this Blue Book, the world experiences—would you believe it—about 16,000,000 thunder storms, or an average of 44,000 a day. It may interest some wide-awake man or woman to figure up the vast amount of energy released by these flashes; it is stupendous; once I figured the H.P. (horse power) illustrated by a violent thunder and hail storm in New England which reduced the temperature of the air from about 95 degrees to some 50 in less than two hours and found it to be way up in the millions of H.P. by only using a volume of air 100 miles long and 50 miles wide and about 10 miles high.

CHARLES R. FLETCHER.

Increased Water Tax

LOS ANGELES, Nov. 18.—[To the Editor of The Times:] We all know by this time that our water tax is to be increased and as a panacea rates of eastern cities (where we do not reside) are quoted to show us our rates are still lower than theirs and furthermore we are told that the new city charter gives the Water Commission the right to raise the rate.

The taxpayers are getting up a referendum petition against this increased tax rate, but our "Honorable City Clerk" is alleged to have stated "even if such a petition is presented to him, he will not certify to it." Thus in plain words one man wants to nullify the wish of all those people who are against the increased rate, certainly very few are for it.

Is this the first blessing of the new charter we adopted?

LEO GALITZKI.

For the Greatest Good

PASADENA, Nov. 19.—[To the Editor of The Times:] When the meeting of the Anti-Saloon League was in session at Chicago Mr. F. Scott McBride, superintendent, said that "prohibition" per se was a principle, in other words, the United States as a government meant to compel the citizens' actions. Mr. McBride further stated that Canada had made a failure of liquor control. On that matter let facts answer.

The Quebec Act has been seven or eight years in operation, each year improvements have been attained and during the last three has there been a steady diminution in sales of strong liquor and some increase in wines; this fact is proof of what genuine control does.

To compare criminal records of Canada with those of this country is startling; while the peoples and general conditions are similar in both, this painful fact of criminality here must have some special source and cause. The important point to consider is the greatest good of the greatest number, not if Mr. Volstead or some other energetic claimant of wisdom shall be elevated as a reformer. If the present laws are corrupting more people than used to be done by liquor, should we not try to correct the form of control? F. G. LYMAN.

GOOD-BY, SIR BRODERICK

BY ELMER ELLSWORTH HELMS

The spokesman for the wets in the United States Senate a few months ago said, "The rum-runner is irrepressible." Early this year there were 385 rum-running vessels on the Atlantic front. Sir Broderick Hartwell, the organizer of the English rum-running syndicate, capitalized at millions, promised 120 per cent profits annually. All went merry as a marriage bell until this mid-year, when something happened. And it happened a-plenty, for Sir Broderick cabled to England from New York, "Situation appalling. More than 30,000 yards seized. Can't reach shore with balance. No funds available, can't land goods. At present that impossible owing to intensive campaign. Convey to inquirers deepest regrets." Not so worse, Sir Broderick, not so worse.

A picture arrived in this country ten days ago, showing thousands of cases of prime liquors destined for American consumption, being unloaded from the English schooner, Gen. Serret, famous rum-runner. But it is being unloaded in an English port because of its inability to land in America. These last few months the Atlantic Coast Guard has captured 238 rum-running vessels, taken 400 prisoners and seized $10,000,000 worth of liquor, at a total loss to the United States of four ships and three members of the crews. Prohibition seems to have smashed the billion-dollar rum row of pirate ships, bankrupted British distillers not a few and ruined Sir Broderick Hartwell, the British rum-running brains, which is not so worse, Sir Broderick.

PEN POINTS

If we have civilized wars, are we not civilized people?

Let's see, what was the meant to remember? Oh, the coal strike.

One astonishing thing about verse is the fact that the poets are free.

If Mitchell must be defeated, doesn't he get a place on the Shipping Board?

The most efficient thing in weather is that heavy overcoat.

There is a lot of good material in districts where the event of the week is

The more we know of the greater our wrecks are so few.

"It takes years of practice to break a record." This is true of a longevity record.

The suspicious part is that the amateur who takes a pot at a deer usually hits him.

Prosperous times on the which almost everybody is ing to a holdup man.

Well, if the goal there would be many at the rear of us.

Mothers are people who nothing to do after the except clean dirty shoes.

Propaganda has been fited that we never quite believe anything the

Of course, modern life is tle off-grade. That's not quite as sensible as

Either the end of the welfare of the people or welfare of government is of people.

It must make a burglar steal $11.85 worth of read in the paper that $300,000 robbery.

Correct this sentence: well," said the long Insurance agent.

Today's weather is mortgage on tomorrow.

The henpecked husband all his crowing away

The smaller the man the likely he is to be noticed self.

A heap more trouble saying "Yes" than for "No."

Stolen sweets are best if you can afford fines.

The man who the simple life will confinement.

The more satisfied with themselves they find with others.

RIPPLING RHYME

GALLOPING GAG

In old Pontiac ing, never were the and no pessimist weeping as they

Everything is up grows better every factories are busy. are making hay. her boom and a gorgeous time, work who wants are sublime. stars, surely they ed to put hopeless have known heard the they have used with his Long with nerve ing and they dam when dodging lane. Now and broad, shrubs, "now easy, they will tube. So you'll a stranger to ways; when to danger they'll ed jars. They they're curing, travail-part, turning. blast. When goes kiting; ed men; screws writing will be Now the like a Jupiter him of Christ throw bricks at your

[Copyright, 1925, by Public Ledger Company]

A FORGOTTEN

Harry Harbaugh York's philanthropists the arts, was who had tried food product.

"I'm glad Plagiet. "It's around that he for the public a good thing "We could a forgotten to us from the lius.

"What for the cal-Telegram.

DAY MORNIN
TO PROGRAM
EN BY STOR
Auto Supply P
Special Features
of New Bran
Last Over KHJ
Cotter Star
Children's Hour
BY PAUL SHEEDY
chain of stores of
Auto Supply Compa
another addition
this sponsor broadc
program from the tow
of KHJ to mark the openi
anch of Woodland, the o
and thirty-second in
the prominent artists
participated in the co
hich lasted from 8 until
rumental portion of t
was opened by the Ha
ists, from the Communi
ra of Pasadena. This gro
musicians is compos
strange, violinist; Ma
ellist, 'cellist, and Fra
pianist. Appearing fr
of the tower recently, th
ds themselves a high pla
band and his Hawaiian Tr
other hit during the co
their haunting melodi
Pacific islands, with Dav
ritions, and Lenore Ki
ounds, both well-know
of The Times, singin
of splendid selections, wit
Kimo serving as accom
CK TO ANTIQUITY
in the evening patrons o
were again transporte
the days of antiquity in th
by Gladys DeWitt
story of the lost ro
of the Santa Fe Trail. La
s told of the ancient day
interior region was in
with flowing lava from th
that existed then, forc
aboriginal inhabitants t
the earth was cool again
ing behind the flow many
picturesque formations
attract thousands of tour
of the legends of these
carried down in the stories
ople Indians, many of the
being handed from gener
generation for hundreds o
ves in particular tells o
of Yeitso, a giant o
proportions, by four In
NAL TUBE—AND THE BEST
World's Best!
ground vacuum tubes—
to make improvements. To
radio results, and
when you want, buy
Price
E FOREST
UDION
TUBES
RIPPLING RHYME
GALLOPING GAG
In old Pontiac ing, never were the and no pessimist weeping as they
Everything is up grows better every factories are busy. are making hay. her boom and a gorgeous time, work who wants are sublime. stars, surely they ed to put hopeless have known heard the they have used with his Long with nerve ing and they dam when dodging lane. Now and broad, shrubs, "now easy, they will tube. So you'll a stranger to ways; when to danger they'll ed jars. They they're curing, travail-part, turning. blast. When goes kiting; ed men; screws writing will be Now the like a Jupiter him of Christ throw bricks at your
[Copyright, 1925, by Public Ledger Company]
A FORGOTTEN
Harry Harbaugh York's philanthropists the arts, was who had tried food product.
"I'm glad Plagiet. "It's around that he for the public a good thing "We could a forgotten to us from the lius.
"What for the cal-Telegram.
1924 5 TUBE SET Combining Beauty
NOW
New
DeForest
Circu
will positi
outperfor
five tube se
any
the same
Complete
Ask for a demonstratio
Reserve yours NOW for
FITZGE
727 SOUTH H
DISTRIBU

...ERS TO ...Times

...Every Second ...ES, Nov. 23.—[To The Times:] As a ...American Meteoro... ...founded by the ...Weather Bureau ...friends because we ...gation of the great ...alled "the air" is ...inning and needs ...ly and recordings, ...today by the tele... ...m Norfolk, Va., in ...ed "Queer Flashes

...e of a publication ...ued Blue Book of ...al office of the ...nt service, in Lon... ...will astonish most ...will interest many ...me, although we ...ting storms in ...ia.

...ue Book advises ...econd passes, day ...nd year out, sum... ...when there are ...lightning flashes ...e world. During ...g to this Blue ...d experiences—...ve it—about 14,... ...storms, or an av... ...day. It may in... ...ge-wake man or ...p the vast amount ...by these flashes; ...once I figured the ...r) illustrated by ...and hail storm ...which reduced the ...e air from about ...50 in less than ...und it to be way ...of H.P. by only ...of air 100 miles ...wide and about

...L. FLETCHER.

...Water Tax ...Nov. 18.—[To ...Times:] We all ...e that our water ...eased and as a ...eastern cities ...reside) are quot... ...r rates are still ...and furthermore ...e new city char... ...ter Commission ...he rate. ...are getting up a ...on against this ..., but our "Hon... ...is alleged to ...if such a petti... ...to him, be will ...This in plain ...ants to nullify ...ose people who ...eased rate, cer... ...for it. ...blessing of the ...pted?

...O GALITZKI.

...test Good ...r. 18.—[To the ...es:] When the ...-Saloon League ...Chicago Mr. P. ...superintendent, ...on" per se was ...her words, the ...a government ...he citizens' ac... ...further stated ...ade a failure of ...that matter let

...has been seven ...operation, each ...have been at... ...the last three ...eady diminution ...quor and some ...this fact is ...he control does ...tual records of ...of this country ...he peoples and ...are similar in ...ct of criminali... ...some special ...The important ...the greatest ...t number, not ...come other en... ...dom shall be ...er. If the pres... ...ting more peo... ...lome by liquor, ...o correct the ...G. LYMAN.

...ODERICK

...RTH RELMS ...r the wets in ...Senate a few ...he rum-runner ...arly this year ...unning vessels ...Sir Broder... ...anizer of the ...yndicate, cap... ...promised 120 ...ally. All went ...bell until this ...mething hap... ...ned a-plenty. ...ed to England ...uation appall... ...yards seized. ...with balance. ...can't land ...at impossible ...mpaigns. Cou... ...pest regrets." ...derick, not so

...this country ...ng thousands ...ors destined ...uption, being ...glish school... ...e rum-runner. ...ed in an En... ...its inability ...hese last few ...Coast Guard ...running ves... ...rs and seized ...quor, at a to... ...d States of ...members of ...on seems to ...n-dollar rum ...bankrupted ...a few and ...fartwell, the ...rains, which ...oderick.

PEN POINTS

If we have civilized warfare, ... not civilized peace?

Let's see; what was that ... meant to remember? Oh, yes: ... coal strike.

One astonishing thing about ... verse is the fact that the poets ... free.

If Mitchell must be defiant, ... doesn't he get a place on the ... ping Board?

The most efficient fire preventive ... is weather that keeps campers ... home.

There is a lot of good ... ...ism in districts where the ... event of the week is choir practice.

The more we know of drivers ... greater our astonishment ... wrecks are so few.

"It takes years of practice to ... break a record." This is especially ... true of a longevity record.

The suspicious part is that the ... amateur who takes a guide for a ... deer usually hits him.

Prosperous times are those in ... which almost anybody is interested ... ing to a hold-up man.

Well, if the good didn't do you ... there would be many more to ... at the rest of us.

Mothers are people who have ... nothing to do after the day's work ... except clean daughter's white ... shoes.

Propaganda has been so cleverly ... fitted that we never again shall ... believe anything the enemy says.

Of course, modern kids are a little ... off-grade. Their parents are ... not quite as sensible as yours.

Either the end of government is ... the welfare of the people or the ... welfare of government is the end ... of people.

It must make a burglar mad to ... steal $11.85 worth of jewels and ... read in the paper that it was a ... $300,000 robbery.

Correct this sentence: "Fine ... well," said the busy man to the ... insurance agent; "give a cigar."

Today's unfinished task is ... mortgage on tomorrow.

The henpecked man has ... all his crowing away from home.

The smaller the man the more ... likely he is to be satisfied with ... self.

A heap more trouble comes from ... saying "Yes" than from saying ... "No."

Stolen sweets are always ... est if you can afford to pay the ... fines.

The man who confines himself ... the simple life will not suffer ... confinement.

The more satisfied people are ... with themselves the more ... they find with others.

RIPPLING RHYMES

GALLOPING DAYS

In old Punktown things are ... ing, never were the times so ... and no pessimists are ... weeping as they knock on ... Everything is up and coming, ... grows better every day, and the ... factories are humming, all the folks ... are making hay. Punktown is in ... her boom and flaunts it, she has ... a gorgeous time; every man has ... work who wants it and the wages ... are sublime. People who were ... lately busted, profiting from hard ... stern, surely now may well be trusted ... to put kopecks in an urn. They ... have known want's bitter pangs, ... heard the landlord's hymn of hate, ... they have seen the bailiff hang ... with his summons on the gate. ... Long with sorrow they were living ... and they know the world's disdain when misfortune has you ... dodging creditors in street and ... lane. Now that Punktown's wise ... and breezy, money growing on its ... shrubs, now that earning cash is ... easy, they will salt some down in ... tubs. So you'd think, but people ... a stranger to our merry Punktown ... ways; when this boom ecstasy ... to danger there'll be droves of hard-... ed jays. They are blowing in ... they're earning, with be thought of ... travail past, wasting coin at every ... turning, throwing rubies to the ... blast. When this Punktown ... goes kiting, mark the busts of ... ed men; scores who flourished ... writhing will be down and out ... Now the spendthrift is ... like a jingled plutocrat; ... him of thrift and saving and ... throw bricks at your bar.

WALT MASON.

[Copyright, 1925, Owen Morton Stone]

A FORGOTTEN TRUTH

Harry Harkness Flagler, the ... York philanthropist and patron of ... the arts, was talking about a man ... who had tried in vain to market a ... food product.

"I'm glad he failed," said Mr. ... Flagler. "It's a good thing for ... around that he failed—a good thing ... for the public and in the long run ... a good thing for him.

"We ought to post up ... a forgotten truth that comes ... to us from the wise Marcus Aure... lius.

"'What is bad for the hive is bad ... for the bee.'"—[Pittsburgh Chron... cal-Telegraph.

...PROGRAM ...BY STORE

...Supply Puts ...d Features

...of New Branch ...Over KHJ

...Cotter Star of ...dren's Hour

...PAUL SHEEDY

...chain of stores of the ... Supply Company ... another addition last ... sponsor broadcast ... from the tower ... to mark the opening ... at Woodland, the one ... thirty-second in its ... prominent artists of ... participated in the con... ...cast from 8 until 10

...second portion of the ... relayed by the Har... ...from the Community ...Pasadena. This group ...musicians is composed ...Berge, violinist; Mar... ...cellist, and Fran... ...pianist. Appearing fre... ...in town recently, they ...themselves a high place ...

...and his Hawaiian Trio ...ed in during the con... ...their haunting melodies ...steel blends, with David ...Hilo, and Lenore Kil... ...Both well-known ...The Times, singing ...ukulele selections, with ...also serving as accom...

TO ANTIQUITY

...the evening patrons of ...are again transported ...eyes of antiquity in the ...by Gladys DeWitt in ...story of the lost ro... ...Santa Fe Trail. Last ...story of the ancient days ...Mexico region was in... ...floating laws from the ...not existed then, fore... ...aboriginal inhabitants to ...death was cool again, ...around the flow many ...picturesque formations ...thousands of tour...

...The legends of these ...down in the stories ...by Indians, many of the ...are handed from genera... ...countless for hundreds of ...in particular tells of ...Yetso, a giant of ...proportions, by four In...

...TUBE AND THE BEST

...World's Best!

...FOREST ...UDION ...UBES

...Try the "The NOTCH" ...Radio Stores

DE FOREST

"The Greatest Name in Radio"

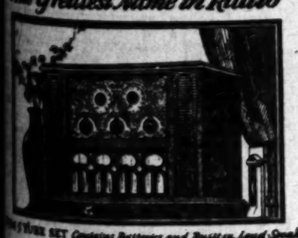

...9 TUBE SET Contains Batteries and Built-in Loud Speaker

NOW the New DeForest Balanced Circuit will positively outperform any five tube set at anywhere near the same price!

...Complete except tubes and Batteries

Ask for a demonstration in your Home Reserve yours NOW for Christmas Delivery

FITZGERALD'S

727 SOUTH HILL STREET

DISTRIBUTOR

Builders' Finance Give Concert Tonight at KHJ

BETH WOODRUFF NORDWALL, SOPRANO

HATCH GRAHAM, BANJO AND SINGER

ARTHUR RAYMOND HILL, TENOR

CHARLES HAMP AND EARL REYNOLDS, "THE CALIFORNIA BLUE BOYS"

NONA CLAPP, 7 YEAR OLD READER

dian youths near the old Tee Trail. Little Catherine Cotter, known as the "Sweetheart of Radioland," made a hit on the children's hour with her two recitations, written especially for her by Marshall Stedman, who is her teacher.

YOUNG STAR MAKES HIT

The youthful star gave "Thanksgiving" and "Bogeyman," in addition to a short poem. "Sir Richard" Headrick, screen juvenile, Billie Morrie, 9 years of age, a reader; Peggy Milholland, 7 years of age, a reader, and Clyves Holland, 6 years of age, and June Starr Carroll, 5 years of age, also gave recitations, with pianologues by Esther and Ruth Zimmerman, pupils of Verne C. Fleetwood. Prof. Walter Sylvester Hertzog opened the hour with his regular talk on history.

Six artists gave the matinee program of the Pacific States Electric Company, with the Titian Trio presenting the instrumental part of the concert, and two vocalists singing a wide variety of songs. These were Lorraine Beard, soprano, and Karl Brandenburg. Grace Currey gave several excellent harp solos.

The regular interval of musical compositions, with explanations of their theme and short insights into the personal history of the composers, was given at 5:30 p.m. by Edward Novis, popular baritone, who has been retained by the Fitzgerald Music Company to prepare the children of the city for the annual competition to be held December 16 in the Philharmonic Auditorium.

LeRoy Parry and his Elite Orchestra made a real hit at noon with their program of dance selections. This group of players is always certain of a large air audience when they broadcast from the tower.

Patrons of the tower studio tomorrow afternoon will have an opportunity of seeing in person one of the prominent stars of KHJ. Carolyn LaFevre, who is widely known for her solo work and her playing with the Music Box Trio, has been honored in being chosen as soloist with the Philharmonic Orchestra in its Sunday popular concert, giving two groups of compositions with the orchestra. Miss LaFevre is one of the best known of the younger artists in the city. She has been a student of music since she was 4 years of age, and has but recently returned from a trip abroad, studying with Carl Flesch, the great violin teacher of Europe. She was honored in appearing as soloist with the famous Berlin orchestra.

K-H-J The Times

TODAY'S PROGRAM

7:00 to 7:15 a.m. Setting-up exercises, conducted by Prof. Barclay L. Severns.

12:00 to 12:30 noon. Leighton's Arcade Cafeteria Orchestra, Jack Cronshaw, director.

12:30 to 1:30 p.m. Program of dance music by the Egyptian Ballroom Orchestra from Huntington Park.

2:30 to 3:30 p.m. Matinee program sponsored by the Pacific States Electric Company; presenting Charles Hamp and Earl Reynolds, "The California Blue Boys;" Myrtle Hebard in popular sings; Urban Thielman, pianist, and Mackie's Queen's Hawaiians.

5:30 to 6 p.m. Music Memory Contest, courtesy of the Fitzgerald Music Company, conducted by Edward Novis, baritone.

6:00 to 6:30 p.m. Leighton's Arcade Cafeteria Orchestra, directed by Jack Cronshaw.

6:30 to 8:30 p.m. "Cousin Jim" Beardslee, guest announcer. Program presenting Prof. Walter Sylvester Hertzog, Radio Historian; Jack Searle, 3-year-old reader; Dollie Wright, "Dollie of Radioland;" Henrietta Poland, "Little Forget-me-Not of KHJ;" David Durand, "Little Boy Blue;" Nona Clapp, 7-year-old reader, pupil of Marshall Stedman; Marian Woodley, soprano, and E. F. Pomeroy, harmonica and autoharp.

7:30 to 8 p.m. Brief program presenting Beth Woodruff Nordwall, soprano; Agles Pearson, flutist; Thomas de Graffenreid, violinist; Helen Davenport, pianist and accompanist; Mary Frances Hopkins, accompanist.

8:00 to 10 p.m. Program through the courtesy of the Builders' Finance Association, presenting the Titian Trio, Lee Roscoe, pianist; Arthur Raymond Hill, tenor; Hatch Graham, banjo and singer; Gladys Blackwell Pickering, soprano, and Lilyan Ariel, pianist-accompanist.

10:00 to 11:00 p.m. Art Hickman and his Biltmore Dance Orchestra.

11:30 to 3 a.m. Program presented by the Times Tom Cats, including LeRoy Parry and his Elite Orchestra; Mary Knight, blues singer; Justine Brunner, pianist; Esther White, blues singer; Karl Brandenburg, tenor, Piggly Wiggly Hawaiian Trio, and others.

LOCAL SCHEDULE

THE TIMES	7:00 to 7:15 a.m.
Express	7:30 a.m. to 2:00 p.m.
Kinvalf & Astronomy	10:30 a.m. to 12:30 p.m.
Angelus Temple	10:30 a.m. to 12:30 p.m.
THE TIMES	12:00 noon to 1:30 p.m.
K. M. Turner Radio Corp.	1:30 to 2:00 p.m.
THE TIMES	2:00 to 3:00 p.m.
Angelus Temple	2:30 to 3:00 p.m.
Organ	7:00 p.m. to 2:00 p.m.
THE TIMES	8:30 p.m. to 2:00 a.m.
Anthony	2:30 to 3:00 p.m.
Warner Brothers	7:15 to 12:00 p.m.
K. M. Turner Radio Corp.	7:30 to 12:30 p.m.
Angelus Temple	7:30 to 12:30 p.m.
Examiner	8:00 to 9:00 p.m.
Anthony	9:00 p.m. to 2:00 a.m.

TRAIN KILLS MAN LYING ON TRACKS

Victim of Freight Cars Believed Thomas Cameron of Huntington Park

A man believed to be Thomas Cameron of Huntington Park was crushed to death yesterday beneath the wheels of a Southern Pacific freight train.

Police believe his death was accidental. The body was taken to the Godeau & Martinoni undertaking establishment. An inquest was ordered at 9:30 o'clock this morning.

CHARTER MEMBER OF KENTUCKY ELKS DIES

John Henry Lane, charter member of the Paducah (Ky.) B.P.O.E. died suddenly yesterday at his home, 517 South Flower street. He was 69 years of age. Mr. Lane retired from business in 1904 in Kentucky, making his home in California since then. He leaves a widow, Mrs. Alma A. Lane, and a daughter, Mrs. Gladys Lane Lorens of this city. Funeral services will be conducted at Pierce Brothers chapel, 720 West Washington street, Monday at 1 p.m., Rev. George Davidson officiating. Interment at Inglewood Park Cemetery.

PROMOTER FACES NEW COMPLAINT

Grand Jury Action Will be Sought in Asserted Twenty-for-One Deal

Efforts to obtain a grand-jury indictment charging violation of the Corporate Securities Act against H. A. Hood, said to have operated in deals involving more than $300,000, will be made next Thursday, it was indicated by the District Attorney's office yesterday when Hood was arraigned for hearing before Judge Burnell. On motion of Dep. Dist.-Atty. Clark a charge against Hood involving three counts of grand larceny was dismissed, and immediately thereafter Dep. Dist.-Atty. McIsaac issued a second complaint on the same grounds.

The District Attorney's office charges that Hood sold interests in the United States Hydro-Turbine Company, representing that he had contracts totaling $24,000,000 for the distribution of power from hydro-turbine originators, and that he promised investors as high as 20 for 1 on their money.

Former Broker Sentenced for Stock Swindle

A. H. Woolacott, a former broker, yesterday was sentenced to from two to twenty years in San Quentin after Judge Hahn had granted him a new trial on one of the three counts of embezzlement of which he had been convicted. Deputy Dist.-Atty McCartney consented to the dismissal of this count.

CECIL HERTH SOUGHT WHEN BROTHER DIES

Funeral services for Leslie Herth of Florence, who was killed in an automobile accident at Palo Alto, will be conducted this morning at the Methodist Church in Florence. Carl Herth, father of the dead youth, is anxious to have a younger brother, Cecil Herth, 16 years of age, who left home last month, attend the funeral. The whereabouts of the boy is not known, but he is believed to be in Nevada.

Store Open All Day Saturday

Main Store Seventh Street at Olive

Coulter Dry Goods Co. FOUNDED IN 1874

Branch Store 215 South Broadway

A FREE WRAPPING AND MAILING DESK has been placed for your convenience on the Mezzanine Floor. Here packages will be wrapped and stamped ready for mailing. There is no charge, other than the necessary postage, for this service. Cards, twine, novelty tissue and wrapping paper for sale on the Mezzanine Floor.

Gifts that Men Will Appreciate

MAKE it a successful Christmas this year as far as all your gifts are concerned. This involves the difficult feat of securing just the right gift for every man on your list—when you haven't any idea what they want! The solution lies in learning those articles which practically every man likes and then working out a little process of selectivity with the personal and individual tastes of each in mind. Here we have those things which most please a man. Scan them carefully and we're sure you'll pick the perfect gifts.

Imported Wool Mufflers, $2.85

A special price on fine selected wool mufflers in choice checks and stripes.

Initial Handkerchiefs, 3 for $1.00

Neatly boxed; colored woven initials with colored borders; handkerchiefs imported from Manchester, England, and made from fine Egyptian yarn; colors are fast.

Woven Stripe Madras Shirts, $2.65
(Three for $7.00)

Fine madras shirts, some with rayon lustrous stripes; if you're considering shirts for his Christmas, be sure to see these!

Madras and Percale Shirts, Special, $1.85

Some have starched collars to match; others are collar-attached styles; specially reduced.

Beacon Blanket Robes Special, $6.85

Finished with shawl collars and rayon cords; a thoughtful gift that any man will like.

Union Suits, Special, $4.85

Wool and cotton; Vassar and Stuttgarter make, in discontinued lines; long sleeves, ankle length; odd sizes.

Silk Shirts Special $6.85

Plain colors with fancy brocade patterns; also some stripe designs; sizes 14 to 16½; a real saving at, each $6.85

Fancy Neckwear Only $1.50

Stripe knit ties of rayon; lustrous, in a variety of choice patterns that any man would approve; and inexpensive at.$1.50

(Main Floor—Coulter's)

Golf Hose Special $1.95 pr.

Light weight golf hose of wool, in fancy check patterns; sizes 10 to 11½; special.....$1.95

Elaborateness for Evening

A brilliant social season demands correct and stunning apparel. When everyone is "dressing up" competition can be met only with gowns, wraps and even accessories that are distinctive and above all becoming. Such apparel is to be found at Coulter's. It expresses cultivated taste and is up to the minute in style.

Since becomingness is one of the most important essentials of Evening Apparel, you will be delighted to find that your favorite color is as smart as any other. Flared lines, exquisite beaded gowns, gorgeous metal brocades, silver and gold, rhinestones, stunning Evening Ensembles—what a fascinating abundance to select from!

$29.50 to $157.50

(Third Floor—Coulter's)

Saturday Brevities of Much Interest

Dainty Ribbon Things 65c Each

Garters in gift boxes; sachets of daintiest sorts; all in great variety; specially priced.

Bag Frames $1.25

Worth to $3.95 each; the popular shapes and shades for those who are making bags.

(Main Floor)

Sport Suits, Special $25.00 Each

One and two-piece suits of crepe de chine, satin, Balbriggan, Repcovia and Heath cloth in the smartest colors and styles; sizes 14, 16, 18; a few 36 and 38.

Sports Coats—a special line of knitted coats $19.50, $25

(Third Floor)

French Kid Gloves $3.25 a Pair

Pull-on style, in black, white, brown and blonde shades; an excellent gift suggestion.

Glove & Gift Orders

May be purchased for any amount; redeemable at any time, and the gift orders for any merchandise.

(Main Floor)

Luxite Glove Silk Underwear, $2.95

De Luxe quality; full cut and well reinforced; flesh, melon, tea rose and rose leaf, sizes 36 to 42.

Bloomers to match the vests, with strong reinforcements, sizes 5, 6, 7, 8 .....$4.95

(Fourth Floor)

Indian Blankets $9.50 to $15

Oregon City wool blankets in typical Indian designs and colors; you can make distinctive robes of them!

Floss Cushions Reduced 10%

All popular shapes and sizes; well-filled and covered with good muslin.

(Second Floor)

Girls' Dresses Special $4.95

Jersey, serge, wool crepe and a few silks—all were much higher priced; sizes 8 to 14 in the assortment.

(Fourth Floor)

A COZY APARTMENT IS READY FOR YOU!

—It would be an endless task to find it by walking the streets, but it's easy through the help of TIMES WANT ADS. See today's classified advertising pages.

Suburban and Neighborhood Theaters

WEST COAST THEATERS, INC.

ANAHEIM

CALIFORNIA
Sat.—Doris Kenyon in "The Half Way Girl" and Vaudeville.
Sun., Mon., Tues.—Mary Pickford in "Little Annie Rooney"

POMONA

CALIFORNIA
Sat.—Buster Keaton in "Go West"
Sun., Mon., Tues.—Colleen Moore in "We Moderns" Fashion & Nurse

RIVERSIDE

REGENT
Sat.—Buster Keaton in "Go West"
Sun., Mon., Tues.—Anna Q. Nilsson in "Winds of Chance"

LORING
Sat.—Zane Pitts in "Pretty Ladies"

SAN BERNARDINO

WEST COAST
Sat.—Marion Davies in "Lights of Old Broadway"
Sun., Mon., Tues.—Noel Wilson in "The Calgary Stampede"

SANTA ANA

WALKER'S
Sat.—Wanda Hise in "The Limited Mail." 3 Acts Vaudeville
Sun., Mon., Tues.—Alison Pringle, Comedy Teams in "The Mystic"

MONTEREY PARK

MISSION
Sat.—Harry Carey in "Roaring Rails"
Sun., Mon.—Colleen Moore in "We Moderns"
Tues.—Marguerite Lowe, Neil Hamilton in "New Brooms." Feature Preview

SANTA BARBARA

CALIFORNIA
Sat.—Charles Ray in "Some Pumkins"
Sun., Mon., Tues.—Ricardo Cortez, Dan Lyon in "The Pace That Thrills"

GRANADA
Sat.—Jack Holt in "The Ancient Highway"
Sun., Mon., Tues.—Eleanor Boardman in "The Exchange of Wives"

MISSION
Sat.—Jack Hoxie in "The Roaring Adventure"
Sun., Mon., Tues.—"The Danger Signal"

BURBANK

VICTORY
Sat.—"Four Scores" and Vaudeville
Sun., Mon., Tues.—Wanda Hise in "The King on Main Street"
Wed.—Colleen Moore in "We Moderns"

REDLANDS

LIBERTY
Sat.—Viola Dana in "The Snarl"
Sun., Mon., Tues.—Mary Pickford in "Little Annie Rooney"

HOLLYWOOD

APOLLO 5546 Hollywood Blvd.
Sat.—Harold Lloyd in "The Freshman" School Matinee
Sun., Mon.—Milton Sills in "The Knockout"
Tues.—Claire Windsor in "Souls for Sables"

BEVERLY 204-9 Beverly Drive
Sat.—Douglas MacLean in "Seven Keys to Baldpate." School Matinee
Sun., Mon.—Colleen Moore in "We Moderns"
Tues.—Monte Blue in "The Limited Mail"

CARMEL Crescent Junction Hollywood
Sat.—Mary Astor, Ben Lyon in "The Pace That Thrills"
Sun., Mon.—Noel Lee, Viola Dana in "The Necessary Evil." Vaudeville
Tues.—"The Blot Proper"

GRANADA 7175 Sunset Boulevard
Sat.—Johnny Hines in "The Crackerjack" School Matinee
Sun., Mon., Tues.—Harold Lloyd in "The Freshman"

HOLLYWOOD 6764 Hollywood Blvd.
Now Playing—Marion Davies in "Lights of Old Broadway"

PARAMOUNT 6320 Santa Monica Blvd.
Sat.—Mary Carr, Kenneth Harlan in "Drusilla With a Million"
Sun., Mon., Tues.—Pola Negri in "Flower of the Night"

WILSHIRE 831 South Western
Sat.—Anna Q. Nilsson in "Winds of Chance." "Discounting Life"
Sun., Mon.—Milton Sills in "The Knockout"
Tues.—Lillian Rich, Eugene O'Brien in "Simon the Jester"

LOS ANGELES

ALHAMBRA 731 South Main Street
Now Playing—Eleanor Boardman in "Exchange of Wives"

BOULEVARD
Sat.—Milton Sills in "The Knockout"
Sun., Mon., Tues.—Ben Lyon, Viola Dana in "The Necessary Evil"

CARLTON 54th St. and Western Avenue
Sat.—Harry Carey in "The Bad Lands." Vaudeville
Sun.—"The Danger Signal." Vaudeville
Mon., Tues.—Eugene O'Brien in "Simon the Jester." Feature Preview

RIVOLI 4515 South Western
Sat.—Anna Q. Nilsson in "Winds of Chance"
Sun., Mon., Tues.—Syd Chaplin in "The Man on the Box"

CIRCLE 6815 Manchester Avenue
Sat.—Thomas Meighan in "The Man Who Found Himself." School Matinee
Sun., Mon.—Ronald Colman, Vilma Banky in "The Dark Angel"
Tues.—Conrad Nagel in "Sun Up"

STRAND 4411 Manchester Avenue
Sat.—Harold Lloyd in "The Freshman"
Sun., Mon.—Syd Chaplin in "The Man on the Box"
Tues.—Alice Joyce in "The Home Maker." Country Store

HIGHLAND Avenue 36 and Pasadena Avenue
Sat.—Rod La Rocque in "The Coming of Amos" and Vaudeville
Sun., Mon.—Anna Q. Nilsson in "Winds of Chance"
Tues.—Feature not announced

YORK 4840 York Boulevard
Sat.—Richard Barthelmess in "Shore Leave" School Matinee
Sun., Mon.—Anita Stewart in "Never the Twain Shall Meet"
Tues.—Jay Hunt in "Lightnin' "

ROSEBUD 1040 Central Avenue
Sat.—Art Acord in "The Call of Courage" and Vaudeville
Sun., Mon.—Carol Dempster in "Sally of the Sawdust"
Tues.—Conrad Nagel in "Sun Up"

BROOKLYN 2524 Brooklyn Ave.
Sat.—"North of Nome" and Vaudeville
Sun., Mon.—Lillian Rich in "Simon the Jester"
Tues.—Harold Lloyd in "The Freshman"

CASINO Vernon and Central
Sat., Sun.—Conrad Nagel in "Sun Up"
Mon., Tues.—House closed

TIVOLI 4219 Central Avenue
Sat.—"The Danger Signal." School Matinee
Sun., Mon.—Ramon Novarro in "The Midshipman"
Tues.—Anna Q. Nilsson in "Winds of Chance"

CRYSTAL
Sat.—Ricardo Cortez in "Not So Long Ago." Country Store
Sun.—Ramon Novarro in "The Midshipman"
Mon., Tues.—Hoot Gibson in "The Storm Breaker"

SUNBEAM
Sat.—Hoot Gibson in "Taming the West." Vaudeville. School Matinee
Sun., Mon., Tues.—Unannounced

UNITED THEATERS

AVALON

UNITED NEW STRAND
AVALON, CALIFORNIA
Tonight—Carol Dempster in "Sally of the Sawdust"
Sat.—Priscilla Dean in "The Crimson Runner"
Mon.—Evelyn Brent in "Alias Mary Flynn"
Tues.—Norman Kerry, Patsy Ruth Miller in "Lorraine of the Lions"
Wed.—Harrison Ford, Claire Adams in "The Wheel"

LOS ANGELES

UNITED ARLINGTON
2402 W. Washington Street, L. A.
Tonight—Jack Hoxie in "Durkin' Through"
Sun., Mon.—W. V. Mack, Marguerite De La Motte, John Bowers in "Off the Highway"
Tues., Wed.—Madge Bellamy, Ethel Clayton in "Lightnin' "

ANAHEIM

UNITED ANAHEIM
506 E. Center St., Anaheim, California.
Tonight—Evelyn Brent in "Lady Robin Hood"
Sat., Mon., Tues.—Robert Frazer, Clara Bow in "The Keeper of the Bees"
Wed.—Dorothy Mackaill in "The Bridge of Sighs"

EAGLE ROCK

UNITED EAGLE ROCK
2052 Eagle Rock Blvd., Eagle Rock, Cal.
Tonight—Reginald Denny in "Where Was I?"
Sun., Mon.—Ronald Colman, Vilma Banky in "The Dark Angel"
Tues., Wed.—Madge Bellamy, Herbert Rawlinson in "The Man in Blue"

WEST COAST THEATERS, INC. Continued

JEWEL
Sat.—Thomas Meighan in "The Man Who Found Himself"
Sun., Mon.—Raymond Griffith in "He's a Prince"
Tues.—Harold Lloyd in "The Freshman"

KINEMA Graham Station
Sat.—"People of Money Premium" with Harrison De La Motte. Country Store. School Matinee
Sun., Mon., Tues.—Unannounced

RIVERA 3268 West Adams
Sat.—Hoot Jones in "Hearts and Spurs"
Sun., Mon.—Anna Q. Nilsson in "The Talker"
Tues.—Harold Lloyd in "The Freshman"

ROYAL 1718 South Main Street
Sat.—Ramon Novarro in "The Midshipman"
Sun.—Emma Peters in "The Storm Breaker"
Mon., Tues.—"Sun Up" and "Robin Hood"

RED MILL Belvedere Gardens
Sat.—Mary Astor, Clive Brook in "Playing with Souls"
Sun., Mon.—Anita Stewart in "Never the Twain Shall Meet"
Tues.—Raymond Griffith in "He's a Prince"

ART
Wed.—"Sundown"
Sat.—Richard Barthelmess in "Soul Fire"
Sun., Mon., Tues.—Milton Sills in "The Sea Hawk"

MOON 383 South Main Street
Sat.—Florence Vidor in "Trouble with Wives"
Sun., Mon., Tues.—Rod La Rocque in "The Coming of Amos"

OPTIC 353 South Main Street
Sat.—Johnny Hines in "The Crackerjack"
Sun., Mon., Tues.—"Hearts and Spurs"

REGENT
Sat.—Hoot Gibson in "Speed Ranch"
Sun., Mon., Tues.—Evelyn Brent in "Lady Robin Hood"

GRAND 110 South Main Street
Sat., Sun.—Reginald Denny in "California Straight Ahead"
Mon., Tues.—Art Acord in "Circus Cyclone"

LIBERTY 300 South Main Street
Unannounced

LYCEUM 327 South Main Street
Sat., Sun.—Anita Stewart in "Never the Twain Shall Meet"
Mon., Tues.—Johnny Hines in "The Crackerjack," Ethel Clayton in "The Mansion of Aching Hearts"

BANDBOX (Formerly Shubert) 608 South Hill Street
Sat., Sun., Mon., Tues.—Harold Lloyd in "The Freshman"

HERMOSA BEACH

METROPOLITAN
Sat.—Bessie Love, Neil Hamilton in "New Brooms." Vaudeville
Sun., Mon., Tues.—Rudolph Valentino in "The Eagle"

LONG BEACH

EGYPTIAN
Now Playing—Gaze Stratton Porter's "Keeper of the Bees"

LIBERTY
ALWAYS FIRST CLASS PICTURES

WEST COAST

REDONDO

CAPITOL
Sat.—Mary Astor, Ben Lyon in "The Pace That Thrills." Vaudeville
Sun., Mon., Tues.—Rudolph Valentino in "The Eagle"

ART
Sat.—Marguerite De La Motte in "Off the Highway"
Sun., Mon., Tues.—Hoot Jones in "Gold and the Girl"

SANTA MONICA

CRITERION
Sat.—Mary Astor, Ben Lyon in "The Pace That Thrills"
Sun.—Bessie Love, Neil Hamilton in "New Brooms." Vaudeville
Mon., Tues.—Buster Keaton in "Go West"

SAN PEDRO

CABRILLO
Sat.—Colleen Moore in "We Moderns" and Vaudeville
Sun., Mon., Tues.—Alison Pringle in "The Mystic"

WILMINGTON

GRANADA
Sat.—Richard Barthelmess in "Shore Leave"
Sun., Mon.—Colleen Moore in "The Desert Flower"
Tues.—Ronald Colman in "The Dark Angel"

VENICE

CALIFORNIA
Sat.—Alison Pringle in "The Mystic"
Sun., Mon., Tues.—Buster Keaton in "Go West"

NEPTUNE
Sat.—Elaine Hammerstein in "Every Man's Wife"
Sun., Mon., Tues.—Richard Talmadge in "Wall Street Whiz"

OCEAN PARK

DOME
Sat., Sun.—"His Buddy's Wife" and Vaudeville
Mon., Tues.—Lentrice Joy in "The Wedding Song" and Vaudeville

ROSEMARY
Sat.—Tom Mix in "The Everlasting Whisper"
Sun., Mon., Tues.—Adolphe Menjou in "King on Main Street"

INDEPENDENT THEATERS

SANTA ANA

YOST
Today—"The Parasite." 3 Acts Vaudeville
Sun. & Mon.—Adolphe Menjou in "King on Main St." and Vaudeville

WEST-END
Today, Sun., Mon., Tues.—Constance Talmadge in "Her Sister from Paris"

TEMPLE
SEE OUR SHOWS FOR THE BEST

ORANGE

COLONIAL
Today—Fred Thomson in "Riding the Wind"
Sun. & Mon.—Thomas Meighan in "The Man Who Found Himself"
Tues., Wed.—Constance Talmadge in "Her Sister from Paris"

FULLERTON

CHAPMAN'S
Today—D. W. Griffith's "Sally of the Sawdust" in two privileges
Sun., Mon.—Douglas MacLean in "7 Keys to Baldpate"
Tues.—Doris Kenyon in "The Half Way Girl"

ALHAMBRA

PLAZA 130 West Main St.
SEE OUR SHOWS FOR THE BEST PICTURES

COMPTON

COMPTON
WE SHOW THE BEST PICTURES

SYMPHONY

GLENDALE

GATEWAY San Fernando Road and Glendale Blvd.
Today—Colleen Moore in "We Moderns"
Sun., Mon., Tues.—Adolphe Menjou in "The King of Main Street"

WATTS

LARGO
Today—Tom Mix in "The Last of the Duanes"
Sun.—Warner Baxter in "The Best People" and Vaudeville
Mon., Tues. & Wed.—Rudolph Valentino in "The Eagle"

YEAGER
WE SHOW ONLY THE BEST PICTURES

MONROVIA

COLONIAL
Today—Adolphe Menjou and Bessie Love in "King on Main Street"
Sun. & Mon.—Bebe Daniels in "Lovers in Quarantine"

UPLAND

COLONIAL
OUR SHOWS ARE ALWAYS GOOD

HAWTHORNE

HAWTHORNE
WATCH FOR OUR PROGRAM

INGLEWOOD

SEVILLE West Blvd. at 64th St. Free Auto Park
Today—Buck Jones in "The Timber Wolf"
Sun. & Mon.—Channing Pollock's "The Fool"

BOY DECIDES ENDING LIFE IS FOOLISH

Youth Parted from His Bride Asserts He Poured Poison Into Ocean

By a "Times" Staff Correspondent

VENICE, Nov. 27.—Gerald Clifford, 19 years of age, Venice youth, whose blighted romance with Reba Murphree Clifford, 18, a Venice High School girl, caused belief here that he had killed himself, had the best intentions for suicide, he told Captain of Detectives Grover Armstrong today, but he decided he was a "fool" at the crucial moment and poured in the ocean the acid that he had carried to the end of the Venice pier.

A portion of the poison, his discarded sweater and cap and a note to his girl bride were found on the pier by police. Clifford explained that his melancholy resulted from annulment proceedings which had been started by his bride's parents, Mr. and Mrs. J. D. Murphree, 1320 Lucile avenue, Venice.

The couple were married last Monday.

After police had been searching the ocean for Clifford's body for more than twenty-four hours, he called up his mother, Mrs. M. S. Hughes, of 540 Altair Canal, and told her he was in Los Angeles and coming home.

"When I reached the end of the pier," Clifford said today, "I took off my sweater and cap and took out the bottle of acid and looked at it. Then I looked at the water below and decided I was a fool. I started to go home, but then remembered my sweater and note on the pier. When I returned for them I saw some one else there, so I went down to the gang plank and walked planks under the piers to shore. I then went to Los Angeles."

DEMPSEY GYMNASIUM LICENSE CUT SOUGHT

J. H. Dempsey, brother of Jack Dempsey, heavyweight champion and owner of the Manhattan gymnasium at 534½ South Spring street, applied to the City Council yesterday for a revision of the license fees so that the $30 a month he pays the city each three months for authority to conduct his gymnasium will be all that the city requires. As Dempsey now charges admission for persons to watch the boxers and wrestlers train, he also is required to pay an amusement license of approximately $10 a day.

DAMAGE SUIT OUSTED

Complainant Fails to Appear in $15,000 Action

The suit of George Chalmers Richmond for $15,000 damages against Charles Harris, hotel manager, was dismissed yesterday in Judge Shaw's court when the case was called for trial and it was stated Mr. Richmond was out of the city.

NEW CHURCH TO BE DEDICATED

(Continued from Second Page)

December 6 at the Pisgah Home, 6044 Echo street, Highland Park. The conference will last all day and among the speakers will be Judge Carlos Hardy, who will speak at 11 a.m., and Capt. George McCleary whose addresses will be at 2 p.m. Revs. F. A. Miller, F. W. Farr and others also will give addresses. The public is invited.

The third of a series of lectures on "Education and Life" will be given at the Hollywood Unitarian Church, 7200 Fountain avenue, tomorrow morning when Dr. Frederick F. Vickery, assistant professor in geology at the Southern Branch of the University of California, will speak on "The Earth and the History of Some of Its Invertabrate Inhabitants."

Mrs. Lelia Simon Castberg, pastor of the Church of Divine Power, will speak on "The Dinner-Pail Gospel" tomorrow morning at the Moroco Theater. Sunday school will be conducted at 332 South Spring street at 9:45 a.m.

"The Power of Poverty" is the subject of a sermon to be preached by Rev. W. C. Isett tomorrow morning at Amanda Chapel, Carthay Center.

Pico Heights Congregational Church, Rev. J. M. Schaefle, pastor. The morning sermon will be by Rev. H. C. Waddell. In the evening Rev. Leon Thompson will preach.

Lincoln Heights Baptist Church, Rev. L. Thornton Barkman, pastor. Morning theme, "Thanksgiving;" evening, "Encouragement for the Discouraged."

Gospel Hall, 1225 West Jefferson street, Christians gathered unto the Name of the Lord Jesus Christ. Breaking of bread, 11 a.m.; preaching in the evening.

Dr. Bruce Baxter will speak on "Living and a Life" tomorrow morning at the Bovard Auditorium, at the services of the University Methodist Church.

Rev. E. Burdette Backus will repeat his sermon "After Christianity—What?" tomorrow evening at the First Unitarian Church. Rehearsals for the entertainment to be given on December 20 will begin at 9:30 a.m. tomorrow. The Layman's League will meet for supper at the church at 6:30 p.m. next Wednesday.

A service for young people will be conducted at 6 p.m. tomorrow at 128 East Fourth street. The program will be under the direction of the Young People's Legion of the Salvation Army, Capt. W. H. Higgins will speak on "The First Words of Childhood."

Swedish Baptist Church, Rev. Carl Antonson, pastor. Services will be conducted in the morning and evening. Sermons in English are preached the second and last Sunday evenings of each month. The church is at Eleventh and Bixel streets.

Rev. W. E. Edmonds will preach the second of a series of sermons on "Old Testament Prophets" tomorrow morning at the Glendale Presbyterian Church. Services also will be conducted in the evening.

Rev. H. O. Kringel, pastor of the Zion Evangelical Lutheran Church, announced yesterday that a new church will be built by the members of that church on a lot recently purchased at Isabel street and East California avenue, Glendale.

"Transforming Sons of Thunder into Leaders in Present-Day Life" is the subject of a sermon to be preached by Rev. W. H. Hopkins tomorrow evening at the old Olivet Congregational Church. At the morning hour, Dr. G. F. Kennett will preach at the West Coast Boulevard Theater at services conducted under the auspices of the Plymouth Congregational Church of which Mr. Hopkins is pastor.

Miss Annette Foster, pastor of the First Emerson Church, will be the speaker at 10 a.m. tomorrow at The Times broadcasting station.

Mt. Hollywood Congregational Church, Dr. E. P. Ryland, pastor. Morning topic, "The Joy of Our Salvation;" evening, "Every Man."

Wilshire Boulevard Christian Church, Dr. M. Howard Fagan, pastor. Morning theme, "The Gospel of the Kingdom;" evening, "Unbelief That Astonished Christ."

South Park Christian Church, Dr. Bruce Brown, pastor. Morning topic, "The Prayer of Prayers;" evening services will be conducted.

"The Famous Prayers of Israel" is the subject of an address to be given by Rabbi E. F. Magnin at 10:30 a.m. today at Temple B'nai B'rith.

St. Mark's Lutheran Church, Dr. J. W. Ball, pastor. Morning topic, "The Coming King and His Kingdom;" evening, "Greetings to the Young."

Pico Heights Christian Church, Rev. G. L. Waite, pastor. Morning topic, "Roosevelt's Reasons Why People Should Attend Church;" evening, "The First and the Last."

A series of free lectures on "Health" will be given by Dr. J. Roshal Kritzer at the Friday Morning Clubhouse, beginning at 8 p.m. tomorrow. The subject for tomorrow evening is "Your Physical and Mental Self Revealed."

Services which will include singing by members of the Volunteers of America and an address by Thomas Winter, will be conducted at 2:30 p.m. tomorrow at the Pisgah Home, 6044 Echo street, Highland Park.

A. G. Echols, a speaker for the International Bible Students' Association, will give a free lecture on "The Highway to Life" at 8 p.m. tomorrow at the Trinity Auditorium.

Berean Congregational Church, Rev. W. P. Hardy, pastor. Rev. J. D. Malle will preach in the morning on "The Minor Spirit of St. Paul." Mr. Hardy will preach in the evening.

Figueroa Boulevard Christian Church, Rev. F. E. Hagin, pastor. Subject for 10:50 a.m., "A Grape Vine;" 11 a.m., "Knocking at the Door;" evening, "Jesus Is Coming Again."

Dr. George Davidson, rector of St. John's Episcopal Church, will preach tomorrow morning on "The Advent of Christ." A feature of the evening program will be the rendition, by the choir, of the cantata "The Last Judgment."

Church of the Messiah, Congregational, Rev. E. D. Gaylord, pastor. Morning topic, "The Just Weight;" evening, "Circle on Ellipse."

Dr. Gregory A. Benson will give the first of a series of free lectures on "The Psychology of Sex" at 8 p.m. tomorrow at the Friday morning clubhouse.

NEGRO SENTENCED TO BE BARBECUE WAITER

By a "Times" Staff Correspondent

PASADENA, Nov. 27. — J. D. White, negro, arrested on a speeding charge while employed as chauffeur for Barbara La Marr, film actress, received a one-day open-air sentence in Police Court today. Judge Frank Dunham sentenced him to serve as waiter at the barbecue to be held at the opening of the new police revolver range in Eaton's Canyon next Sunday.

DOPE DEALER GIVEN LIMIT PRISON TERM

Robert Martinez, who had pleaded guilty to selling marihuana cigarettes to school-children, yesterday was given the extreme penalty of six years in San Quentin by Judge Keetch. Martinez waived time for sentence and will start north at once, it was said.

MEXICAN GARDENING GAINS

Man Here Pushing Canning Factory in Sinaloa Tells of Growth in Tomato Industry

Western Mexico is developing rapidly into a section of vegetable gardens, it was stated yesterday by F. Rowland of San Blas, Cin., who is interested in the establishment of a canning factory at that place.

"I am in Los Angeles to arrange for the purchase of machinery," said Mr. Rowland. "We hope to begin operations by the time the next season opens. We will confine ourselves principally to the canning of tomatoes, which is the vegetable chiefly grown in the vicinity of Sinaloa."

More than 30,000 acres are devoted to the growing of vegetables in the San Blas section at present, Mr. Rowland said, and the area is being extended as rapidly as additional water can be obtained for irrigation.

"I know of one tract of 8000 acres in our section devoted exclusively to tomatoes," he continued. "The soil, which resembles that of Imperial Valley, seems especially adapted to this vegetable. The bulk of the crop is marketed in the United States, being transported to the Port of Los Angeles which serves as a distributing center."

Style Creator Returns to Paris

Erte and Traveling Companions
Left to right—Prince Ouroussoff, Anna Case and Romaine de Tirtoff Erte.

ERTE BIDS ADIEU TO CITY

Despite the fact that he shattered a contract with the Metro-Goldwyn-Mayer Studio and fired a verbal broadside three weeks ago at Hollywood, more particularly the members of the film colony, Romaine de Tirtoff Erte, internationally famous designer, artist and decorator, intimated when leaving Los Angeles Thursday that he will return to this city next spring.

Although he declined to be quoted on the subject of his return Erte, who left for the East company with Prince Nicolas Ouroussoff, traveling companion, and Anna Case, grand opera prima donna, admitted the beauty of Los Angeles, its climate and architecture had impressed him deeply. He will sail for Paris, December 5, but his intimate friends here, it is understood, expect him to return to Los Angeles in June.

Erte declared that his main reason for breaking with the M.-G.-M. studio, was the "harmful publicity" broadcast from the motion-picture organization which, he said, would "injure his standing as an artist."

TRAFFIC JUDGE GOES HUNGRY

Jam of Cases Detains His Honor Till Lunch Time Passes

The traffic-case jam yesterday in Police Judge Richardson's court necessitated the Judge going without lunch. There were 1047 cases in which only about 500 appeared. But the court had to dispose of sixty-four Thanksgiving drunk cases before the traffic cases were reached.

Bench warrants were issued for those who failed to appear. The court collected about $2000 in fines and forfeitures.

POLA SHIES AT ROLE OF PROSECUTOR

Refuses to Sign Complaint Charging Young Russian With Gold Clock Theft

Declaring that Peter Rosian had been a guest in her home, Pola Negri yesterday refused to sign a grand-larceny complaint against the young Russian picture actor, who confessed to stealing a gold clock valued at $1000 from Miss Negri's Ambassador bungalow several days ago. Rosian will be prosecuted, however, the complaint being signed by Detective Lieutenant Bain and Miss Negri appearing merely as a witness.

The picture star, accompanied by her attorney, discussed the case yesterday morning with Dep. Dist. Atty. Fitts and explained briefly how the little gold clock had disappeared from her home following a card party at which young Rosian was present. The clock later was recovered, after Rosian told detectives where he had pawned it for $15.

Miss Negri remained in the District Attorney's office only a short time, and took a "short cut" from the Hall of Records, successfully evading newspaper photographers and reporters.

Rosian was arraigned before Justice Russell, who held him in $2500 bail for a hearing at 9:30 a.m. today. He was unable to give bail.

Woman Faints After Screams Rout Assailant

As she passed a dark alley near 711 West Thirty-fourth street late Thursday evening, Mrs. Gussie Karbo of 3456 University avenue, was assaulted by a man, she reported to the police yesterday.

She had just stepped off the curb of the alley, she told police, when the man, well dressed and of middle age, sprang at her. One hand he thrust about her waist and the other he placed roughly over her mouth. He then dragged her into the shadows of the lane. Struggling fiercely Mrs. Karbo stated she was able to tear her assailant's hand from her mouth. She promptly screamed for help, and the man dropped her. She said she fainted and was unable to recollect in which direction the man fled.

MISSING MAN SOUGHT

Wife Fears Foul Play as Mate Not Heard of in Week

[EXCLUSIVE DISPATCH]

SANTA ANA, Nov. 27.—Fearing foul play, Mrs. George Hill, Redlands, has appealed to Santa Ana police to aid her in locating her husband who was said to have been in Orange county last week. He has been missing from home for several days, according to a letter received here yesterday.

Hill, a painter, is said to have left his home in Redlands for Anaheim and Santa Ana in search of work. His wife has had no word from him since he left home, the communication stated.

A description of the man was sent Santa Ana officers who are making an effort to locate him.

Funeral Rites for J.C.H. Ivins Are Conducted

Funeral services for J. C. H. Ivins, hotel man who died Monday, were conducted yesterday afternoon at the chapel of Robert Sharp and Son, Dr. Brown officiating. Cremation was at the Los Angeles Crematory.

Pallbearers were Z. S. Skinner, H. L. Schoeller, Donald G. Kealer, Nelson Douglas, R. G. Clenner and C. Launer.

Mr. Ivins had been a resident of Los Angeles since 1902. His father, Jacob C. Ivins, came to California in 1852. He leaves his widow, Maude I. Ivins, and daughter, Miss Nadine Ivins.

DWELLING RANSACKED AS FAIMLY IS ABSENT

Jewelry, Spanish shawls, and other clothing valued at $5555 were stolen from the home of E. W. Townsend at 3014 Maxwell street early yesterday morning, according to a police report.

Theaters—Amusements

ENTRANCES SIXTH ST. BROADWAY

Metropolitan

9 Excellent features

A complete, diversified program of entertainment! No matter what you'll find it here this week!

The Greatest Picture of its kind ever produced! Keyed high with action, clean suspense, love interest and nerve-raising thrills!

JACK HOLT · BILLIE DOVE and MONTAGU LOVE in James Oliver Curwood's The ANCIENT HIGHWAY A Paramount Picture

AL MORTON and His Band

Two nuts left over from Chaplin's

Hal Roach "OUR GANG" Comedy

STAY IN YOUR OWN BACK YARD with "FARINA" in person

MORTON DOWNEY Late of PAUL WHITEMAN'S Orchestra

Added Attraction

AUTHENTIC MOTION PICTURE LOG of the Amundsen "FLIGHT TO THE NORTH POLE"

Actually taken by the polar explorer during the attempt to reach the North Pole

BOBBIE TREMAINE BALLET EXQUISITE DANCE DIVERTISEMENT

FORBSTEIN AND HIS NEW IDEA ORCHESTRA

7th BIG WEEK

MILLION DOLLAR

Bring the Whole Family to See

MARY PICKFORD in "LITTLE ANNIE ROONEY"

DIRECTED BY WILLIAM BEAUDINE

Mary, the tattered tomboy, the mischievous imp, the Mary that's the whole world's sweetheart!

LAST FEW DAYS - then not again this year

WHERE THE BIG PICTURES PLAY RIALTO BROADWAY NEAR SEVENTH

THE PHANTOM with LON CHANEY

The Pony Express Rider

Tuesday Evening at 8!

20 Paramount Picture Stars and hundreds of other celebrities of the screen will attend the

MIGHTY PREMIER of the powerful successor to "The Covered Wagon"

JAMES CRUZE'S newest triumph

Blazing a trail into the heart of every true American—telling how California was saved for the Union. As spectacular and thrilling as "The Covered Wagon"—a greater love story!

BETTY COMPSON
RICARDO CORTEZ
ERNEST TORRENCE
WALLACE BEERY

Heading a cast of thousands IN

RESERVED SEATS Now available at RIALTO BOX OFFICE

THE PONY EXPRESS

A Paramount Picture

ral Rites .C.H. Ivins Conducted

services for J. C. H. man who died Mon- conducted yesterday at the chapel of Robert son, Dr. Brown officiat- ation was at the Los matory.

rs were E. S. Skinner, ller, Donald G. Keeler, glas. R. G. Clenner and

had been a resident ales since 1903. His ch C. Ivins, came to n 1883. He leaves his de I. Ivins, and daugh- dine Ivins.

NG RANSACKED MLY IS ABSENT

Spanish shawls, and ng valued at $5655 from the home of E. d at 3014 Maxwell yesterday morning, ac- police report.

NEW HIGHWAY OPE TO MOTORISTS TO

At 2 o'clock this a County Supervisor H. will cut the ribbon that lease the first stream of bile traffic over Chevy C in formal ceremonies at important new link in highway system to Officials of Los Angeles, Glendale and the county will be present at today's ceremonies public will be welcomed at center of Chevy Chase where new road forks to go to ridges on the north and on the east.

MRS. ALETHEA HEAD WINS SANITY

Mrs. Alethea Head, a time to have been a headliner, yesterday was of a charge of insanity in Judge Hardy's court, teen minutes' deliberation Head was asserted to have delusions of being persecuted acted as her own attorney examination and sixteen witnesses who testified during trial of the case.

Theaters—Amusements—Entertainments

ENTRANCES SIXTH ST. BROADWAY HILL ST.

Metropolitan

9 Excellent features

A complete, diversified program of talented entertainment! No matter what you like, you'll find it here this week!

The Greatest Picture of its kind ever produced! Keyed high with action, struggle, suspense, love interest and hair-raising thrills!

JACK HOLT · BILLIE DOVE and MONTAGU LOVE In James Oliver Curwood's ANCIENT HIGHWAY A Paramount Picture

AL MORTON AND ED MAY Two nuts left over from Christmas

Hal Roach 'OUR GANG' Comedy STAY IN YOUR OWN BACK YARD with 'FARINA' in person

MORTON DOWNEY

Added Attraction Extraordinary PARAMOUNT MOTION PICTURE LOG of the AMUNDSEN-ELLSWORTH 'FLIGHT TO THE NORTH POLE'

BOBBIE TREMAINE BALLET EXQUISITE DANCE DIVERTISSEMENT

ETFIN AND HIS NEW-IDEA ORCHESTRA

7th BIG WEEK MILLION DOLLAR THEATER Broadway

Bring the Whole Family to See MARY PICKFORD in LITTLE ANNIE ROONEY DIRECTED BY WILLIAM BEAUDINE

DAYS - then not again this year THE PHANTOM OF THE OPERA with LON CHANEY & cast of 5000

LTO The Pony Express Starts To

8! tars ies MIER ed Wagon' west triumph of every true Ameri- was saved for the thrilling as 'The love story! PSON ORTEZ ENCE EERY thousands

EXPRES Picture

WHERE THE BIG PICTURES PLAY RIALTO BROADWAY NEAR EIGHTH

Theaters—Announcements—Entertainments

FRED MILLER'S THEATRE GLORIOUS FIGUEROA SANTA BARBARA STREET!

A Picture As Great As The Director! Yes— at a thrill to CECIL B. E MILLE'S AD TO YESTERDAY

ALL EVERYBODY HIS GREATEST SINCE "THE [illegible] WITH VERA REYNOLDS, JETTA [illegible] FAIR, TRIXIE FRIGANZA, JOSEPH SCHILD- [illegible] BOYD. BY JEANIE MACPHERSON AND [illegible]

BILL HOMER'S Gorgeous Prelude! TO 2 TO 11 Ontinuous

Jack and His Figureroas Fourth Floor Smith on Broadway. Fifth Floor South on Main.

FORUM SAT. & SUN. CONTINUOUS 2 TO 11 P.M.

BOBBED HAIR Story by 20 FAMOUS AUTHORS with MARIE PREVOST

Kenneth Harlan, Louise Fazenda, John Roche and others

Grand Stage Act—TED HENKEL and Orchestra in Whitehall Butler in Special Song Surprise CONTINUOUS—4 p. m. Today, Addition Regular Matinee Today GLORIA SWANSON in "The Humming Bird"

LAST 2 TIMES TODAY COCK O' THE ROOST

RUNNING SUN MATINEE MICHAEL CORPER presents RD EVERETT HORTON IN HIS FAREWELL APPEARANCE CLARENCE

SENSATIONS FAMOUS COMEDY OF AMERICAN LIFE WEEK ONLY POP. MATS. WED. SAT. SUN. 25c TO 75c EVES. 50c TO $1.50 EX. SAT. AND SUN.

MATINEE TODAY, 2:20 First Time in L. A. SONG & DANCE MAN A Great American Dramatic Comedy—A "KNOCKOUT." Evenings, Nightly, 8:20. Mats. Today and Sun., 2:20.

TONIGHT POP. MATS. WED. & SAT. WHAT PRICE GLORY 500 Orchestra Seats, $5; best Bal. $1.50 All seats on sale one week ahead.

Orpheum CIRCUIT VAUDEVILLE

CHARLOTTE GREENWOOD KANE • ALMA NEILSON • EDDIE NELSON HUGHES & CO. • SEYMOUR & JEANETTE • CARLETON EMMY MISS LILY MORRIS

ANGELES BILTMORE NOW PLAYING MATINEE SATURDAY CORNWALL TOUR J. B. MANTELL SUPPORTED BY GENEVIEVE HAMPER Sat. Mat. "MERCHANT OF VENICE" Sat. Night "RICHELIEU" TICKETS NOW FOR SECOND WEEK Evenings, 50c to $2. Saturday Matinee, 50c to $1.50

BELASCO'S ORANGE GROVE THEATRE 730 So. GRAND TR. 0277 BELL Prin. BENT Prin. FER HEAVEN" WITH MARK FOREMAN, ARTHUR LOVEJOY, LOUISE STRAND SATIRICAL COMEDY-DRAMA MATINEES WEDNESDAY, SATURDAY, SUNDAY TODAY, BEST SEATS $1.00—TONIGHT, 50c to $2

PHILHARMONIC AUDITORIUM A Super U.F.A. Production With Wagner's Immortal Score LAST DAY MAT. at 2:15—EVE. at 8:15 PRICES MATINEE TODAY 50c-75c-$1.00-$1.50 Evenings, 50c-75c-$1.00-$1.50

LOS ANGELES MUSEUM EXPOSITION PARK Vermont and University Cars FIRST PAN-AMERICAN EXHIBITION OF PAINTINGS Open Daily 10-5 Except Wed. P.M. and Sunday A.M. FREE SPECIAL and PERMANENT EXHIBITS of HISTORY, SCIENCE and ART.

TONIGHT—Matinees WED.-SAT.— MUSICAL COMEDY IN TOWN ~~~ AND A PEACH ALL FOR YOU PRICES $2.50 ~ WED. MAT. $1.50 ~ SAT. MAT. $2.00

PATIO "CHARLESTON" CONTEST EVERY TUESDAY "COLLEGIATE" NITE EVERY FRIDAY

THRILLS AND ROMANCE "THE LIMITED MAIL" Also COMEDY and NEWS REEL

FLASHES

STAR RETURNS

"LADY WINDERMERE'S FAN" FOR NEW YORK

By Grace Kingsley

Irene Rich, Warner star and one of the principal featured players in "Lady Windermere's Fan," directed by Ernst Lubitsch, arrived yesterday in New York following her two months' vacation in Europe. She was met in the harbor by a battery of news reel and newspaper photographers, as well as by the officials of the Warner company.

IRENE RICH

"Lady Windermere's Fan" is to be given its world premiere in New York and not London, after all. London exhibitors were anxious to have the Oscar Wilde picture, shown there first, but the Warners finally decided that it would be best to make the initial showing of the picture at their own Warner Theater in the metropolis. The opening is scheduled to take place around December 26.

In the meantime, enthusiasm regarding said premiere is causing Miss Rich to be the recipient of all sorts of honorary celebrations, including a dinner-dance which will be given her on Tuesday evening, December 1, by Vincent Lopez. It will be held at his exclusive night club, "Casa Lopez," when about 300 persons will be present, including the Governor of New York State and various celebrities of the motion picture, professional and social world. A revue and broadcasting of the event will be features of the entertainment. Among the guests will be Clive Brook, John Roche, Pauline Garon, Lowell Sherman, Matt Moore and Lewis Milestone.

Miss Rich is to return to Hollywood about the middle of December, so that it looks as though she will not be present at the grand opening of the picture which is sure to gain her great renown as an actress.

Other Warner Brothers activities are of interest. Matt Moore left Wednesday with his director, Lewis Milestone, for a flying trip to New York, where they are to shoot several scenes for "The Cave Man." They will be gone about three weeks, and are to combine a business and pleasure trip. Shopping for stories for Moore will be one of the features of their trip.

The title of Syd Chaplin's latest feature has been changed from "Nights Night, Nurse," to "Oh, What a Nurse!" "Chuck" Reisner is busy cutting, editing and titling it.

FRANCES MARION, MASON HOPPER, BUSY

Coming as a distinct and enjoyable surprise is the double-barreled announcement by Metropolitan Pictures that Frances Marion will produce a screen version of Balzac's "Pere Goriot," and that E. Mason Hopper, one of the finest of picture directors, has been engaged to direct this special production.

In luring Hopper from a life of ease at his Spanish country home, which he has just completed at Brentwood, Metropolitan also persuaded the director to relinquish his plans for a three months' European tour which he had planned to make immediately after the Christmas holidays.

"Paris at Midnight," which will be the title of the screen version of the Balzac classic, is Frances Marion's second independent production. Her first, "Simon, the Jester," is already scoring a hit throughout the country. Miss Marion has prepared her own adaptation, which is extremely fitting since she is the most noted of scenarists. The cast is now being assembled and production will begin in about ten days.

FRANCES MARION.

Mason Hopper's decision to forego his vacation plans to direct "Paris at Midnight" will be received with much pleasure in the studio, for this director has been one of the leading figures in his profession for many years.

For six consecutive years he directed special productions at the Goldwyn studio at Culver City under three different regimes. He then went to New York to direct "The Great White Way" and "Janice Meredith." His most recent screen contribution was a Paramount picture, "The Crowded Hour," starring Bebe Daniels. His vacation, now ended, was his first in nine years of picture directing.

Richard Talmadge Moves

Richard Talmadge, who is starring in his own pictures under the banner of the Richard Talmadge Productions, Inc., has moved his headquarters from the F.B.O. studios to Universal City.

The change of headquarters was due simply to the fact that the athletic star requires wide open spaces and special facilities for the thrilling leaps and stunts which he incorporates in most of his pictures. Talmadge shot many of the scenes of his latest picture, "So This is Mexico," at Universal.

Charlie Chase Chases Chuckles

Thanksgiving may come and go, but Charlie Chase doesn't give himself a minute's rest from chasing the laughs for Hal Roach. Showing just how the usually considered unlucky Friday stands with him, the comedian began work on a new two-reeler yesterday. It has no name as yet, but just in case you are hankering to hear a title or two, he will fulfill that yearning on your part by informing you that his last picture, instead of being called "That Night," will be entitled "Mamma, Be Good."

Mildred June will play opposite Chase, and the cast includes also Stuart Holmes, William Orlamond, Josephine Crowell, not to slight the canine member, Buddy the dog.

Chase wrote and will direct the picture in collaboration with Leo McCarey.

California Studios Busy

The California Studios are taking on a look of activity these days, with winter production programs being put into effect by certain independents. Three companies have just started work and three others are making preparations to begin. Jack Mintz, art director and studio manager, is installing nine sets for impending productions.

The Paul Gerson Productions are making "Somebody's Mother," with Kathryn McGuire, Rex Lease, Mary Carr and Edward Martindell. The Duke Worne Productions have started work on "Help! Police!" This is an adventure story with New York as a background. Duke Worne is directing. Richard Holt and Marie Beth Melford have the leads. Constantine Romanoff, former heavyweight wrestling champion of the Pacific Coast, and Garry O'Dell are the heavies. Isabel Keith has an important role. The Beacon Productions, under the direction of Bob Dillon and George Blaisdell, have started on a serial dealing with the police department of a big city. Herbert Rawlinson has the leading role.

Harry Joe Brown, the Briant H. Young Productions, and Samuel Bischoff are preparing to start work.

From Kentucky's Blue Ridge Range

Sarah Padden,

As she appears in "Hell Bent For Heaven," the homely drama of life in the Kentucky mountains, now showing at Wilkes's Orange Grove.

Film Stars to See Premiere of Cruze Opus

Only three more days and then—

"The Pony Express" will arrive in Los Angeles amid the enthusiastic greetings of the multitudes who will assemble at the Rialto to witness the local premiere of the latest James Cruze production which centers about the historic pony express and details a thrilling story of early California in its most hectic days.

No less enthusiastic will be the screen fans who will assemble for this premiere than were the original pioneers of Sacramento who celebrated the arrival of the first pony express bringing mail from the eastern frontiers in what was then the remarkably short time of nine days, across the western wastes.

Ernest Torrence, Wallace Beery, Frank Lackteen, George Bancroft and others playing important roles in the picture have arranged to be on hand for this jubilee opening which Frank L. Newman, managing director, is planning to make one of the most brilliant events of the film season. Film stars and notables from every studio in Hollywood will be on hand to see "The Pony Express."

An elaborate prologue is being prepared to precede the showing of the picture.

Horton's Final Week on Stage Begins Sunday

Edward Everett Horton, the popular leading man of the Majestic Theater company, is to begin the final week of his engagement on the legitimate stage tomorrow afternoon.

For Horton's farewell appearances Producer Michael Corper present, him in Booth Tarkington's memorable comedy, "Clarence," the play in which Horton scored his greatest hit in this city.

A large advance sale indicates that every performance next week will be well attended by those Horton fans desirous of seeing "Eddie" display the comedy talent that has made him so great a favorite with Los Angeles theatergoers.

DRAMA OF HOMELY FOLK IS BIG HIT

"Hell Bent for Heaven," Hatcher Hughes's Pulitzer Prize play, is rivalling "White Cargo" as an attraction at the Wilkes Orange Grove. Ever since the Blue Ridge Mountain play opened there has been a grand rush for reservations with American play of 1923. It scored one of the biggest hits of any dramatic production staged in New York. The play deals with a religious fanatic whose twisted brain nearly causes the revival of a long dead feud between two powerful Carolina Mountain families. Sara Padden portrays one of the principal roles as Meg Hunt. Arthur Lubin is cast as Rufe Pryor, the fanatic. George Sherwood, Joseph W. Girard, Douglas Montgomery, Tabatha Goodman and Al Cunningham form the remainder of the cast.

MANTELL ATTAINS HEIGHTS AS MACBETH

Shakespearean Tragedy Admirably Presented by Repertoire Company

"Macbeth hath murdered sleep" again as last night Robert Mantell presented the well-known Shakespearean tragedy at the Biltmore Theater.

It was a creation of whispered drama, for the noted actor built each climax without one loudly spoken word. Moment piled upon moment, held taut by the very whispered tensity of Mantell as Macbeth. This method of presentation created a strength which made last night's performance most commendable.

Especially effective was the familiar scene when the blood-stained Macbeth cries out for sleep. Mantell seemed at his best in that moment and also in the banquet scene when Banquo's ghost sits in his seat at the feast. However this last lost a slight amount of strength due rather to the wooden appearance of the other actors, than to any defect on the part of Mantell and Genevieve Hamper, who appeared, of course, as Lady Macbeth.

"Macbeth" being one of the most dramatic of Shakespearean tragedies is filled with tense climaxes demanding the most of the roles of Macbeth and his lady. Mantell and Hamper last evening seemed to rise to meet the demands in a splendid manner, reaching at times great dramatic height.

During the famous sleep-walking scene Miss Hamper created a beautiful picture rather than a vital glimpse of the distraught Lady Macbeth struggling to free her conscience. She moved in beautiful rhythmic tread, with sweeping white robes and hands most graceful, but it was these obvious superficial details which struck the eye rather than the thought and drama they contained.

Well worthy of mention was John Burke as Banquo. As Macduke, James Neill, Jr., was very convincing, although he was inclined to be "stagy" in the scene where he learns that Macbeth has murdered his family. As a lightening bit of comedy the scene with the drunken porter was splendid. Harry Southern in this role created a laughable character.

John Barrymore was an interested spectator at last night's performance. With him was Mary Aster, who plays opposite him in "Don Juan." Barrymore's Hamlet has long been famed, and the occasion at the Biltmore last evening presented the interesting spectacle of one renowned Shakespearean actor in the audience watching another behind the footlights.

Triangle Theme in Northland Feature at Met

Love is in live with Dove, but in the end Jack proves he has the better Holt on Dove and Love has to find a way out!

This is the truth of the situation in "The Ancient Highway," which opens at the Metropolitan today.

The matter will be perfectly clear when it is learned that Jack Holt, Billie Dove and Montagu Love are the hero, heroine and villain, respectively, of the story. The picture tells a thrilling story of life in the logging country. It was adapted from the novel by James Oliver Curwood.

MAKES DASHING ROLE OF YOUNG AMERICAN

Eugene O'Brien has played many roles during his screen career, but none more romantic than the part of the dashing young American in Norma Talmadge's latest success, "Graustark," a modernized cinema version of George Barr McCutcheon's celebrated novel, which comes to Loew's State today.

Portraying the impulsive millionaire who succumbs to the charm of a beautiful princess, O'Brien adds to his fame as a screen love-maker de luxe. In this gripping story of love and adventure he plies with new intensity his arts as a wooer. O'Brien and the lovely Norma, known to millions of moviegoers as the "ideal lovers of the silver sheet," have a perfect vehicle in "Graustark."

Among the members of the big supporting cast are Marc McDermott, Roy D'Arcy, Albert Gran, Lillian Lawrence, Michael Vavitch, Frank Currier, Winter Hall and Wanda Hawley.

HICKMAN PREPARES PROGRAM FOR BALL

Art Hickman, famous Los Angeles orchestra leader, who has been called East by Flo Ziegfeld to display his western music wares to the eastern public, will not leave before he completes the final arrangements for the music to be supplied by him to the International Artists' Ball, Saturday December 12, at the Hotel Biltmore.

Realizing that this affair will include artists and attendants from all nations, Hickman is arranging his music to appeal to all. There will be songs and dances from all nations in addition to the regular dance program, and Hickman himself is composing several new numbers that he promises to have a surprisingly novel effect for this occasion.

CANADA NOW WANTS WAR DRAMA FILM

Now that the part of the American doughboy in the World War has been glorified by King Vidor in "The Big Parade," Canada seeks to have the military exploits of the Maple Leaf fighters brought to the attention of the world with a big production.

Reginald Barker has received a wire from a syndicate of Toronto bankers, who saw the premier of "The Big Parade" at the Astor Theater, New York, suggesting that he come to Canada and discuss such a feature picture.

Barker is a Canadian by birth has many friends there, and has taken exteriors for numerous big productions in the northern Dominion.

Diana Miller intends to continue her career in motion pictures after her marriage to George Melford, which occurred on Thanksgiving Day. Miss Miller says that if necessary she will give up her work in the pictures, but as Mr. Melford has no objection she will continue in the films.

Theaters—Announcements—Entertainments

The Greatest Human Document The Silver Sheet Ever Flashed

says the New York Mirror in extolling the Enthralling Romance—The Exquisite Comedy—The Titanic Battle Thrills of—

King Vidor's Marvel of Pictorial Artistry.

THE BIG PARADE

starring Handsome John Gilbert with Renee Adoree, and magnified by SID GRAUMAN'S PROLOGUE

Seats at Wurlitzer's, 614 So. Bdwy., Barker Bros., or Egyptian Box Office, Holly 3181.

GRAUMAN'S EGYPTIAN 2:15 TWICE DAILY 8:30 HOLLYWOOD GROUPS 1000 SEATS AVAILABLE

ARCADIA BALL ROOM Western Ave. Near Beverly Premier Opening Tuesday Evening, Dec. 1st VAUDEVILLE AND SCREEN STARS IN PERSON Music by DELL COON and His ARCADIANS

DANCING CINDERELLA ROOF THE BIG BRIGHT SPOT HERB WIEDOEFT'S ORCHESTRA 6th at Olive

EGAN THEATER FIGUEROA AT PICO 96TH JOYOUS WEEK Eves., 50c to $1.50 Mats. Wed. and Sat. Best Seats $1. Telephone WEstmore 3743 WHITE COLLARS Frank Egan's Supreme Success of Suspense.

Hippodrome Vaudeville Main St. at 4th "THE NIGHT SHIP" With Mary Carr—Robert Gordon Margaret Fielding—Tom Santschi Continuous Daily 1 to 11. Robenoff Dancers "Ballet Mecanique" Too and Whirlwind Dancing"

Theaters—Announcements—Entertainments

LOS ANGELES GREATEST ENTERTAINMENT LOEW'S STATE BDWY AT 7TH DIRECTION WEST COAST THEATRES INC.

It broke the World's Attendance Record

Joseph M. Schenck Presents NORMA TALMADGE IN MODERN 'Graustark' WITH EUGENE O'BRIEN GEORGE BARR McCUTCHEON'S FAMOUS AMERICAN LOVE STORY A DMITRI BUCHOWETZKY PRODUCTION SCREEN VERSION BY FRANCES MARION A First National Picture DOORS OPEN AT 10 A. M. TODAY

WEST COAST THEATRES INC. Presentation RAMON & NOVARRO 'ARABESQUE' The Berkoffs Simondet Sextette Gino Severi's Music Masters

11 A.M. TO 11 P.M. CRITERION 7TH & GRAND DIRECTION WEST COAST THEATRES INC.

PARIS NIGHTS—VENICE—ALGIERS—GOLDEN SUNSETS—SILVER MOONS—ROMANCE!

"THE LADY WHO LIED" WITH LEWIS STONE VIRGINIA VALLI NITA NALDI DIRECTED BY EDWIN CAREW A FIRST NATIONAL PICTURE

Vincent Rose and his Orchestra Sensational Syncopating —Sons of California

WEST COAST BOULEVARD WASHINGTON AT VERMONT Continuous Performance Today

LAST TIMES TODAY! MILTON SILLS IN THE KNOCKOUT" Directed by LAMBERT HILLYER A First National Picture Starts Sunday "THE NECESSARY EVIL"

RUBE WOLF'S BAND CARNIVAL IDEAS

ALHAMBRA BELL ST. AT VERMONT DIRECTION WEST COAST THEATRES INC.

Tired of Marriage! THEN DON'T MISS "EXCHANGE OF WIVES" A Metro-Goldwyn-Mayer Picture directed by HOBART HENLEY WITH LEW CODY, RENEE ADOREE CREIGHTON HALE ELEANOR BOARDMAN

Walter Hiers in "Off His Beat"

BURBANK THEATER MAIN AT SIXTH "THE GIRL FRIEND'S REVUE" ENTIRE NEW COMPANY FAST-STEPPING CHORUS COMPLETE CHANGE WEEKLY

INTERNATIONAL ARTISTS BALL Saturday, Dec. 12, 1925 BILTMORE BALL ROOM Orchestra furnished by Art Hickman 8:30 P.M. EN COSTUME TICKETS $2.50 plus tax TICKETS ON SALE AT ALL LEADING HOTELS AND TICKET AGENCIES

VAUDEVILLE 12:40 P.M. CONTINUOUS 1:30 P.M. PHOTOPLAYS HILLSTREET MATINEES 2:30 NITES, SAT. MAT. SUN CHILDREN OR DOLLS 10c, 20c SUN. NITE $1.10, $1.65, $2.20

Ben Blue, Frank & Milt Britton And Their Original Brown Derby Band Billy Lamont Trio—McGrath & Deeds Johnny Hyman—Long Tack Sam—Buddy Doyle Exclusive Venture Photoplay Showings MONTY BANKS in "Keep Smiling" News—Alberta Vaughn in "Adventures of Mazie"—Fables

Out-of-the-Ordinary

Christmas Suggestions

Unusual and practical gift ideas for every member of the family. Watch this classification daily for interesting, new Christmas offerings.

CHRISTMAS GIFT Suggestions

Adding Machines

POCKET size, value $2.95, closing out $1, ideal gift for man. 71786.

POCKET adding machine, $2.95. 210 Transportation Bldg. TRinity 1783.

Antiques and Art Goods

THE Checho peasant ware are suitable for gifts, odd jugs, delightful bonbon boxes at $2.75. Tea tiles, $1.75. Our Checho lamps & shades in the warm, pleasant colors at $16 are the very thing for the home. STEINER STUDIOS, 7 Bdwy. Arcade.

PRE-HOLIDAY SALE THE ART FURNITURE CO. 1026 VENICE BLVD. (18TH.) ANNOUNCE COMPLETE REDUCTION IN THEIR ENTIRE STOCK OF ART GOODS, ANTIQUES, ETC.

ANTIQUE Bible, illustrated, printed 1814-15, by Charles of Dublin, Ireland. Make offer. Bofort, WA. 2882.

CHINESE high grade teas, Mdse., art goods. SUN WING WO, 421 N. L.A.

Apparel—Men's

PERFECT tailoring for men, furnish your own goods. We make your suit in 2 days for $25. Guarantee fit. Open 8 to 8. HONIG, Room 500, 536 S. Broadway.

SUIT or overcoat on easy payments. Your credit is good. Bellman Clothing Co., 652 S. Hill. Upstairs.

SHIRTS PAJAMAS CUSTOM MADE Harris Shirt Co., 510 Title Guar.

YOUR Xmas suit at big reduced prices. Heavy topcoats & Eng. Gabardine, English Dye Wks., 961 S. Main

PANTS MATCHED 106½ S. BROADWAY

MANY XMAS GIFTS AT THE ASIA CO., 1ST & SAN PEDRO.

FULL LINE XMAS TIES Arcade Tie Shop, 40 Mercantile Arc.

Apparel—Women's

LOOK and feel your best, continuous comfort, all day long, when your feet feel good; certified proven arch shoes. MITCHELL, Room 310, 606 S. HILL.

XMAS GIFTS—You'll find here HOSIERY—A SPECIALTY Handmade Lingerie. Orders taken. DE LUXE SHOP, 658 S. Alvarado. FI. 1261

Automobiles

WILLS SAINTE CLAIRE. 7-pass. sedan, run less than 500 miles, could be sold for a new car, not a scratch on it. On our salesroom floor now for $3000, original cost over $4300. Buy this and save a lot of money. WESTERN MOTORS CO., 1051 S. Flower.

FORDS—XMAS SALE—FORDS $5 will reserve your choice of car. Pay balance of $50 required payment in easy weekly amounts. Eighty to choose from. Coupes, sedans, road., tour., trucks, $25 to $375. No handling charges. Open evenings and Sundays. W. I. TUPMAN, 2230 S. Figueroa.

YOUR CHRISTMAS PRESENT FROM US. 8% INTEREST ON DEFERRED PAYMENTS NO BROKERAGE CALIF. STUTZ CO., INC., 1120 S. Olive. Open eves. & Sun.

LATE MODEL CARS FOR CHRISTMAS All popular makes. Easy terms. J. W. LEAVITT & CO., 1150 S. Figueroa. Open eves. & Sun.

THE IDEAL CHRISTMAS GIFT A renewed Paige or Jewett, guaranteed. Prices low. Trades or terms. Make the family glad. PAIGE CO. OF SO. CALIF. 2212 S. Figueroa. WE. 4431.

KISSEL brougham, 1924, newly painted and in perfect condition. Must sacrifice this beautiful auto. $1085. Small payment down. Balance easy. Ca at my home. 1464 W. 37TH DR. VE. 0071.

GET YOUR XMAS CAR NOW Flint, all models, slightly used, guar. same as new cars, in perfect condition. FLINT best car on 4 wheels, priced to sell quickly. R. C. DURANT, INC., 1630 S. Figueroa.

"GOLD SEAL" BUICKS USED CARS OF MERIT TERMS THAT PLEASE HOWARD AUTO CO. OF L. A. FIGUEROA ST. USED CAR DEPT. 1367 S. Figueroa. WEstmore 5012.

AUTOMOBILES SUCH AS THESE Cadillacs, Packards & Lincolns make appropriate Xmas presents. MADDUX, INC., 1057 S. Figueroa. ME. 1508.

RICKENBACKER 8 sport tour., new tires, just repainted a very attractive maroon, car runs and looks like new. $1495. SPERL MOTOR CO., 16th and Figueroa. WE. 3321

W. P. HERBERT CO., is offering exceptional "values" in "Rebuilt" Chandler & Cleveland automobiles. 1110 S. Flower. 1702 S. Figueroa.

CHEVROLET tour., late '23, good condition thruout. Sacrifice at $175. See MR. BROWN, days, 3520 S. Main. Eves., 5376 S. Huntington Drive.

PACKARD 8 tour., demon., good as new, a wonderful buy at 25% disc. 1312 SANTA MONICA BLVD., S. M. 24463.

CHRISTMAS GIFT OF MERIT A GUARANTEED USED CAR WHITE AUTO CO., 1800 S. FIGUEROA. WE. 1211.

CHRYSLER roadster, and other repossessed cars. No cash down payment required. Auto loans. 1801 S. FIGUEROA.

THE FAMILY XMAS GIFT HUPMOBILE TOURING, 1923. New paint, good tires, good mech., 2200 S. Figueroa. WE. 6415.

XMAS GREETINGS. HUDSON AND ESSEX BUYERS. AL G. FAULKNER, INC., GRAND AT 17TH. WE. 3035.

MOON TOUR., BRAND NEW—Never registered or used. $1250. Terms. SLAUGHTER MOTORS, INC., 1201 S. Figueroa st.

GET THAT XMAS CAR ROBT. A. POWER MOTOR CO. Large selection. Terms. Prices lowest in city. 2049 SO. FLOWER.

CHRYSLER brougham, 1924, $1385, look like new. Sperl Motor Co., 1525 S. Figueroa, WE. 3321.

RICKENBACKER sedan, 1922, same guar. as new car. $795. Sperl Motor Co., 1525 S. Figueroa. WE. 3321

BUICK Master 6 coupe, '24. Good rubber & paint. Mech. perf. $50 SO. VERMONT. DR. 5213.

FORD COUPES, LATE 24 & 25 Repainted, bumper, guar., 5 new tires. $50 dn. 1102 W. 7. VA. 2890.

FORD coupe, 1924, like new; extras; repainted; $50 down. Car at 2201 S. GRAND. WE. 1658.

CHRYSLER roadster, '25, 6000 miles. $800 down. 200 W. PICO ST.

YOU want Xmas $$! Cash for your car. Any make. 2228 S. MAIN.

Auto Accessories

XMAS SPECIAL— TIRES & BATTERIES, easy credit, 3 stores. 1309 S. Flower, 246 So. Brand Blvd., Glendale. 132 N. Pacific Blvd., Huntington Park.

Auto Tents

Outdoor "OLDSAMSMITH" Outfits "NIFTIEST IN THE WORLD" 8116 Figueroa. Tel. HU. 5069.

Auto Tires

THE most valued gift is a tire at Xmas. You save by buying here. BEN'S TIRE EXCHANGE, 313 So. Figueroa.

Band Instruments

SAXOPHONES, clarinets, cornets and trombones of a world famous make indorsed by SOUSA and other band leaders. You may choose from an almost limitless stock. Convenient terms if desired. BIRKEL MUSIC CO., 2402 W. 7th st. 446-48 S. Broadway.

Beauty Culture

LOOK your best for the holidays; marcelling, facial, etc., in your home. For appt. Call HU. 4175-W.

Bicycles

BICYCLES and toys for Xmas. Reasonable. 2712½ W. 54TH ST.

XMAS bicycles, terms; wheel goods. HO. 9925. 5110 Sta. Monica Blvd.

CHRISTMAS GIFT Suggestions

Bicycles

FOR Xmas bicycles, children's vehicles, at a big saving. See KURODA BROS., 346 E. 1st. VA. 6471.

RANGER bicycles, easy terms. Also rebuilt bargs. Open Sat. 8 p.m. ME. 6365. Mead Cycle Co. 1134 S. Main

Bird Cages and Stands

CHRISTMAS SPECIAL REG HENDRIX SOLID BRASS Reg. $17.50, large size bird cage & stand, $10.95. Special prices on birds, cages and puppies. FAMOUS PET EXCHANGE, 711 S. Main, Los Angeles. TU. 6907

CAGES CAGES Fancy Bird Cages—Bird Cage Stand Beautify Every Home. AT THE MAY CO., 4th Floor.

Birds, Dogs, Pets, Etc.

LOVE Birds, $5 the pair. Singing canaries, $5; sweetly trilling Roller and beautiful English canaries. Cages, food and all supplies. Talking parrots—gold fish. Puppies, kittens, everything for the largest stock by oldest expert and fancier. J. C. EDWARDS, 613 S. Grand ave.

BIRDS BIRDS St. Andreasburg Rollers—Hartz Mt. Warblers, Norwich Canaries in full song. Wonderful gifts. At THE MAY CO., 4th Floor.

GIVE A LIVE PRESENT Select a bird, puppy or kitten. B-I-R-D-L-A-N-D Be sure & visit our store before you buy. 526 S. Bdwy. Opp. May Co.

BIRDS, cages, stands, fish aquariums, dog harness. Open eve. Deposit will hold any article. HOLLY. SEED CO., 1731 N. West'n

FINCHES LOVE BIRDS Fancy foreign Finches. Cute Love Birds are entertaining & nice gifts. AT THE MAY CO. PET DEPT.

SPECIAL UNTIL XMAS Imported rollers & warblers with brass cage, $10, $13, good singers. 1522 Bellevue ave. 583-472.

TREAT your dog to THE BEST Ken-L Ration. Pup E Ration. Ham O Ration. Del. free. THE ACME FEED CO., 2827 Sunset. DR. 9597.

Get your XMAS PUPPIES at WARWICK All-Breed KENNELS 824 N. Prairie ave., Hawthorne.

A LOVELY Xmas gift—German imp. Rollers. Reas. 3015 W. 11TH ST.

FINE pet monkey, very tame. Cheap. Quick sale. 821 W. WASHINGTON.

FRENCH bull puppies, pedig., champion stock. 5420 CIMARRON.

PUPPIES, birds, cages, gold fish. PIONEER PET SHOP, 340 S. Sprg.

POLICE pups. Chiodwig strain. 3 mo. old. 612 60TH ST., Maywood.

IDEAL gifts, canaries, cages, gold fish & aquariums. 2874 W. Pico st.

Bungalows

BEVERLY BARGAIN Beautiful new 5-room stucco bungalow on large lot just north of Wilshire Blvd. Surrounded by fine homes & the best buy in the district. 2 large bedrooms, tile bath & kitchen. $9500, only $1000. Call Mr. Brancosier. GEO. GOODRUM CO., BUILDERS. 243 Beverly Dr. OXford 1127.

BABY GRAND BUNGALOWS $1875, payable $24 a month, will put a four-room BABY GRAND BUNGALOW on your clear lot, with tile bath, hardwood floors and numerous built-in features. "THE SENSATION OF LOS ANGELES." Nothing like it obtainable. Make your dead lot a live one now. 1242 W. 2ND ST.

HIGHLAND PARK Enjoy your Christmas in this beautiful English type home, 8 rooms; 2 bathrooms, 4 bedrooms, all hardwood floors, garage, lawn & flowers, 2 blocks from bank & business district. $9000, $1500 cash, balance terms to suit. J. BURTON COOK, Agent. GA. 4605.

A WONDERFUL BUNG. MAKES THE IDEAL XMAS GIFT See this new Span. stucco bung. Every mod. conv. small down pmt., reas. terms. OWNER. DU. 5480.

A XMAS GIFT New mod. 5-rm. hse., hardwood firs. Cement driveway, lawn. $5500. $500 dn., bal. $30 mo. DEl. 7493.

Candies

CANDIED FRUITS GIFT BOXES Ideal presents to send East. WISTERIA SWEET SHOP 512 S. Broadway. VA. 2998.

UNDERSTAND, ONLY THE BEST IS MADE IN CANDYLAND, 167 S. Bdy

BLOSSOM OF SWEETS. Box candy makes practical gifts. 549 S. BDWY

Candy—Imported

LONDON PIPE SHOP 627 SOUTH OLIVE

Canes and Umbrellas

MANY useful XMAS SUGGESTIONS. HENDERSON'S Umbrella & Cane Shop, 530 So. Broadway.

Cards and Stationery

CHRISTMAS cards, engraved with your name from your plate, 25 for $3.75 and up. Printed from type, 25 for $2.75 and up. Other cards 1c to $1 each. Box assortments, $1 and $2 each. Send for catalogue. WEST COAST STATIONERY & PRINTING CO., 757 S. Spring street.

XMAS CARDS & ART GOODS Our specialty. NOTAN ART SHOP, 632 West 6th near Hope.

FREE Xmas cards, imprints of name, $1 doz. 532 W. 8TH ST.

CARMEL PHARMACY, full line Xmas cards. 5228 Santa Monica Blvd.

Cigars

PANDO CIGAR CO., high-grade Havana cigars. PH. MEt. 5794.

CHRISTMAS CIGARS, hand made. TAMPA CIGAR CO., 121 S. Bdwy.

Cigars—Imported Tobacco

LONDON PIPE SHOP 623 SOUTH OLIVE

Clocks

THE CLOCK SHOP LARGEST SELECTION IN WEST. 612 S. OLIVE. VA. 9032.

Cigarettes

HANDSOME XMAS GIFT—100 Egyptian cigarettes, $3. Monogram printed FREE. CAIRO, EGYPT TOB. CO., 221-A W. 4th.

MONO. CIGARETTES FOR XMAS 15 ARCADE BLDG. Ph. TU. 5013.

Coins and Stamps

OLD coins, postage stamps. Xmas printing. BURKS', 715½ S. Main st

Dancing Lessons

CHARLESTON, fox trot and waltz taught by experts. Children's classes Sat. 1501 S. FLOWER. WE. 2650.

Doll Hospitals

DOLL wigs, 35c to $15. All acces. DOLLY LAND, 1612 S. Brand, Glen

Dressmaking

XMAS novelties, dolls, dressed, unusual lingerie, clever dressmaking, reas. rates. 2638 Raymond BE. 7181.

ARTISTIC draping, cutting, fitting, design. Clever alter., fur work. GL. 3747.

DRESSMAKER, making gowns, alterations. Also remod. Guar. Reas. 620 S. ALVARADO. DRexel 0772.

DRSMKG., altera., speedy, out by day, portable machine. RM. 20. ME. 3359

Electrical Gifts

WHY STRUGGLE THRU CROWDS? MERCHANDISE, QUALITY, PRICE AT EDENDALE ELECTRIC CO., 2129 SUNSET BLVD. DRex. 1549.

BUY that Xmas gift at Daniel's Elec. Shop. Everything in electric gifts and appliances. Tree lights and ornaments. 2020 GLENDALE BL. DR. 1614.

Fancy Work and Embroidery

BEAUTIFUL HAND MADE COUCH PILLOWS, excellent Xmas gifts. Call TR. 2741. Apt. 308.

TAFFETA bedspreads, shades, covers and pillows, reasonably made. Formerly with Marshall Field. DU. 5569.

HAND embroideries—Luncheon sets, fancy aprons & lingerie. Orders taken now. 1314 S. HOOVER.

CHRISTMAS GIFT Suggestions

Flowers and Plants

ORDER by mail—Large gladiolus bulbs, 50c the doz. All varieties. C. L. MILNE, Grower, 7506 Woodman ave., Van Nuys.

GIVE a gift that lives, potted plants, ferns & shrubs. 2905 S. Figueroa.

Fountain Pens

PENS & PENCILS are practical gifts. Cecil G. Thornton, 248½ S. Bdwy.

Fruits

CALIFORNIA CHRISTMAS ORANGES PACKED IN FANCY XMAS BOXES WE SHIP EVERYWHERE BEGGS BROS. FRUIT CO. 704-6-8 Central ave. BRdwy. 1671.

Furniture

ELEGANT furnishings for liv.-rm., dining-rm. and bedrm. Oriental rugs, Spanish, Eng., Ital. Antiques and Reproductions. Sac. for cash. 2033 W. 11TH ST., near Alvarado.

XMAS SPECIAL, 3-PC. SET, BEST GRADE VELOUR, $149. BEST GRADE MOHAIR, $165. 713 W. JEFFERSON. BE. 0798.

GENUINE antique Sheraton bureau, over 200 yrs. old. Beautifully inlaid, with solid mahogany. $1000. 2516 HOLLY RIDGE DR. HO. 5770.

BANKRUPT stock, floor lamps, ½ pr. Decorated smoking stands, $1.75 up. Wonderful gifts. 5131 S. WESTERN

BUY DIRECT FROM THE FACTORY 3-piece overstuffed parlor suite, $64.95. Rel. Upholster., 1038 E. 1st.

Furniture—Unfinished

SEASON'S greetings—Xmas suggestions. End tables, $2.75 up. Unfinished furniture a specialty. BEAR FURNITURE Studio, 1688 W. Wsh

S.B. Furn. Shop—Large line unfin. furn. 7708½ Santa Monica Blvd.

Furs

FURS—FURS—FURS—FURS BUY SOMETHING USEFUL AS WELL AS ORNAMENTAL WE HAVE A FINE & COMPLETE LINE OF ALL KINDS OF FURS. OUR PRICES ARE RIGHT. COME IN & MAKE YOUR SELECTIONS EARLY. WE DO REMODELING. ALL WORK GUARANTEED. JOHN KLEIN 800 SO. BROADWAY FURS—FURS—FURS—FURS

ALASKA Fur Factory. Ready-to-wear, remodeling & repairing. 1036 N. WESTERN. HE. 7614.

WONDERFUL Xmas gift, new, long Chinese mink coat. Sacrifice. WA. 1848.

TWO-SKIN SILVER FOX FUR. AT BIG SACRIFICE. OL. 2206.

Golf Players' Gifts

Ville de Paris. B. H. Dyas Co., Seventh at Olive. Wilson, McGregor and Stewart clubs Complete assortment of caddy bags.

Homes

NEW STUCCO 6-RM., 2-STORY—$12,800, $4650 cash. I can show you that this price is below actual cost. But I must have cash immediately. drive to 834 S. Masselin, which is 10 blocks W. of La Brea, 1½ block So. of Wilshire. See me on premises or call TU. 4362 or HO. 2951. No agents.

XMAS BARGAIN 8-rm. new stucco home, all large rms., real fireplace, double garage. Just off Wilshire Blvd. If you like the house, we can get together on the terms. WILSON LACKEY CO. 205 N. Western Phone GL. 6490

TOO BIG FOR SANTA'S BAG A high sightly corner lot, 7-rm. 2-story house, 2 baths, $10,500. $2000 dn., balance arranged. WM. ELWOOD, 2896 W. 10th. DR. 0081; eves. DU. 1514.

A $35000 XMAS PRESENT To some one seeking an exclusively located high class home. HOLLYWOOD. Owner must sacrifice or lose same in 60 days. An unequaled value. GR. 6526. GR. 5403. No agts.

SEE our offering for Xmas, page 7, Part V, Sunday Times. CALIFORNIA CONSOLIDATED BLDG. & INV. CORP., 2605 Mission st., So. Pasadena.

THE GIFT SUPREME A HOME IN BEVERLY HILLS C. A. CARTER, 744 WILSHIRE BLVD. OX. 3004.

MUST RAISE CASH Sacrifice $16,000 artistic hillside studio home, $13,500, 6 rms., unit heat, lge. garden. $1500 down. Owner. 2472 Hollyridge Dr. GR. 9595.

EQUITY and furn. 6 rm. mod. bung. Sacrifice, terms. Address F, box 17, TIMES OFFICE.

THE GIFT OF GIFTS Must sell my 4-rm. home, hwd. firs. 2 bdrms. 6738 2nd av. TH. 7088.

5-ROOM mod. stucco, $75 down, only $4500. Side drive. Gar. 6511 Moneta.

MOD. 10-rm. double, terms. KARR, owner. 1809 W. 54th st. VE. 7316.

6-RM. bung., conv. trans., apnt. only. 4044 S. HOBART. VE. 1898.

Interior Decorations

MORNEMENT & TAYLOR Decorative furnishers of distinction. 4029 Beverly Blvd. WAsh. 0263.

PAINTING interior, exterior, 40% off on paper. Spec. holiday rates. DR. 1921; eves. DR. 9570.

GOOD Xmas suggestion papering. Reas., immed. service. ME. 2221.

Jewelry and Diamonds

A VERY fine genuine emerald weighing around 2 carat set with 2 emerald cut diamonds weighing about 1 carat set in a solid platinum ring studded with smaller diamonds for $1200. M. WEINSTEIN, 601 Title Guarantee Bldg.

AN extra violet blue diamond, absolutely perfect. Marquis shape, set in a solid platinum ring mounting studded with emeralds and diamonds for $1850. M. WEINSTEIN, 601 Title Guarantee Bldg.

CHINESE HAND MADE JEWELRY IMPORTED JADE STONES THE GIFT YOU WILL REMEMBER TIN SHING & CO., 448½ N. Los Angeles. VA. 5744.

KINSEY & ELLIOTT, Platinumsmiths. Exclusive platinum mountings. Hamilton & Longines watches, fine blue-white diamonds. 747 S. HILL. 303 Jewelers' Bldg.

A SOLID platinum wedding ring surrounded with 20 blue-white diamonds for $75. M. WEINSTEIN, 601 Title Guarantee Bldg.

LOUIS M. JABNER could save you 20% to 30% on exclusive platinum mountings and diamond jewelry. 409 JEWELERS' BLDG.

PLATINUM bracelet set with 53 diamonds, value $600, for $395. Goulden & Co., 210 Loew St. Bldg.

DELTAH PEARLS, 30-INCH SOLID GOLD CLASP, $5. EMMA C. FLEMING, 424 S. BRDWY. SUITE 308.

DIAMONDS, jewelry, wholesale and retail. Importers. Direct. Golden State Gem Co., 726-28 San Pedro st.

MUST sacrifice perfect, blue white diamond, ladies' pretty mounting, cost $75, take $35. FI. 4463.

XMAS watches & jewelry positively cheaper. H. Levine, 225½ W. 3rd st.

Lamps and Lampshades

HAND-PAINTED LUSTRE-ART bed lamps, bridge shades, candle shields. $3 up. 745 W. 28 st. BE. 8205.

Lingerie

LINGERIE of latest design that cannot be obtained elsewhere, make best gifts for mother, wife & sister. Julia Kavenaugh, Lingerie shop 1619 W. 7th st. Opp. Young's Mkt.

Miscellaneous

XMAS SPECIAL $5000 will handle this beautiful 4-family flat of 20 rooms. Mahogany trim. Modern to the minute. Income $330 monthly. On Catalina near 3rd st. Price $30,000. Call WAsh. 1848.

HANCOCK PARK A real Xmas gift, 60-ft. restricted residence corner, for $9750 with only $2750 cash, phone WAsh. 1161. G. E. ENGLISH CO., REALTORS, 855 S. WESTERN AVE. AT 6TH.

GRAPE Juice, grape syrup, unfermented, hops, malt, btls., bbls. Everything for home bottlers. Open until 9 p.m. Wilshire Supply Co., 748½ S. Vermont. DU. 1649.

CHRISTMAS GIFT Suggestions

Miscellaneous

THE MAY COMPANY 3rd Annual Christmas Music Club $1 Admits You to Membership Offers unusual values in prices and terms. Latest model Player piano—new 1926 model with all latest devices which make operating a pleasure. A bargain to members. $349. Special terms to Club Members, $3 weekly. MUSIC SECTION, 4th floor.

SEASON'S Greetings to Our Patrons Many useful gifts to select at our naborhood drug stores. CALDER & LESH 2509 W. 8th. Tel. FI. 1884. 2601 W. 7th. Tel. DR. 0332. 700 S. San Pedro. Tel. TU. 2133. 1153 W. Washn. Tel. WE. 5823.

PHONOGRAPHS Many standard makes, originally priced $100 to $250, marked special for Xmas $25 to $75. Terms. Now open evenings. MARTIN MUSIC CO., 734 So. Hill. TR. 9621.

A WONDERFUL GIFT— Why not present a deed and certificate of title to large level lot in Pine Woods on shore of beautiful California lake, $30. (Full price.) Address H, box 807, TIMES BRANCH.

BROADWAY business lot, 48x150, $3500, terms. WM. HENDRICKSON CO., 600 Hibernian Bldg. TU. 8660. OX. 3813

AUTO CENTER GARAGE While doing your Xmas shopping park here. Center of shopping district. 8 floors. Immediate service. 746 S. HOPE. TRinity 8871.

6-PIECE tea service and dinner servers, sterling silver Pantheon International. Can be viewed by appointment. HO. 1099.

ISABEL HEIGHTS Buy your lot now for Xmas. J. FRANK BOWEN & SONS. 1167 Cypress ave. CA. 1356.

50 A. clear, on beaut. Davis Lake, abundance of game & fish. Wonderful Xmas gift. Trade on diamonds. VA. 7552.

GOLDFISH AND AQUARIUMS A Big Variety of Real Ornamental Gifts. AT THE MAY CO., Pet Dept.

CONSOLE set, 3-pc., 45c, Colored, $1. Best value you'll find this year. Dime-to-dollar Store. 3577 S. Vrmt.

SPEEDNUT WRENCH World's fastest nut wrench, special offer demonstration. 410 S. Main st.

XMAS SPEC.—I HAVE good buys in lots in So. WILSHIRE, from $3300 up. GL. 6394. 4811 BEVERLY BVD.

CINDERELLA Shop, 5414 Santa Monica Blvd. Has fine selection of bric-a-brac, suitable for Xmas gifts.

SWEDISH girl will do your holiday cleaning. Quick, willing worker. Ref. WE. 4896. Apt. 311.

WILL knit your Xmas bead bags to order. Reas. 4854 S. OLIVE.

TURKEYS, chickens, retail, wholesale. L. SIMON, 2134 San Fernando Rd.

BUY YOUR FISH AT MOON FISH CO., Stall D-4, Grand Central Mkt.

150 Canary singer, $3.50 up. Cages & aviaries. 817 N. Ave. 63. GA. 7257.

ROOF & carpenter repairing by expert. Xmas disc't. BLAIR, VE. 9005

Music Lessons

MRS. Anthon, Royal Conserv. Music, Copenhagen. 4060 Whittier Blvd.

Pens and Pencils

IDEAL USEFUL XMAS GIFT PARKER DUOFOLD PEN-PENCIL SET. Name engraved free. PARKER PEN SERVICE STATION Room 314, Grosse Bldg. 124 W. 6th st., at Spring.

Photos

PHOTOS, $5 PER DOZEN Xmas special. Regular value $8. OPEN EVENINGS. AUSTIN STUDIO, 914 Loew's State

Pianos

HOLIDAY SALE Pianos and Player Pianos. Larger stocks than formerly, nationally known instruments, great range in prices and choice in makes underpriced. FOR HOLIDAY SHOPPERS USED PIANOS......$ 95 TO $195 NEW PLAYERS......$195 TO $265 NEW UPRIGHTS......$221 TO $287 NEW PLAYERS......$327 TO $445 NEW GRANDS......$487 TO $985 2½ years to pay while you play. Pianos tuned, rented and repaired. OPEN EVENINGS BARNES MUSIC COMPANY, 231 SOUTH BROADWAY TEL. TR. 6293. OPP. CITY HALL.

$10 Delivers any used piano in stock, select from such makes as Steinway, Knabe, Schumann, etc. Prices as low as $85, $95, $125 up. PIONEER, 353½ S. HILL, open eves. TU. 9688.

PIANOS—Will find the bargain you are looking for. New, used pianos, phonographs, endless varieties, standard make. No such values elsewhere. Terms. PIANO FACTORY'S WAREHOUSE, 1028 S. Grand ave.

PIANOS & players, $10 down, delivers, balance easy, from $50 up. Rentals, $3 month & up. Tuning, repairing. HEINE PIANO CO., 110 S. Spring.

Pillows

XMAS pictures, $4 a doz. up, day or nite. CALIFORNIA STUDIO, 1038 S. Central.

FEATHER pillows & down quilts. Acme Feather Wks., 412½ N. Western. GL. 5300.

Pipes and Smokers' Accessories

JOHN'S PIPE SHOP NOT a cigar store. FOR SMOKERS' ARTICLES THE SHOP THAT JOHN KEEPS AND The Shop That Keeps John ESTABLISHED 1903 534 SOUTH SPRING ST. Opposite Hotel Alexandria.

BALL'S BIG PIPE STORE 110 N. Spring, Est. 43 years. OUR GIFT SUGGESTIONS FOR the fancy smoker, Humidors, holders and cases. Large assortment finest Meerschaum and briar pipes. WE CAN PLEASE YOU

LONDON PIPE SHOP 623 SOUTH OLIVE

Plastic Art Goods

TABLE LAMPS, BOOK ENDS, CANDLESTICKS, INCENSE BURNERS, ETC. LOW PRICE WORK A SPECIALTY. WHOLESALE & RETAIL. PLASTER COMP.-ART. MFG. PARIS STUDIO, 1494½ W. WASH.

Player Pianos

PLAYER PIANO ROLLS and phonograph RECORDS are appreciated gifts. We have an unusually complete stock at this time. Make selections early. BIRKEL MUSIC CO., 2402 W. 7th. 446-448 S. Broadway.

Radios

RADIOS—AT PLATT'S Famous 5-tube Ware Neutrodyne console radio, complete with all tubes, batteries, built-in loud speaker. $99.50. $10 cash, $2.50 week. 620 S. BROADWAY, and six other locations

SILVER MARSHALL 6-tube, battery, loud speaker, tubes & big D.D. cabinet, ins. comp. $150. 4806 SANTA MONICA BLVD.

GILFILLAN Neutrodyne, complete & installed for $95.50. $19 dn. $1.91 wk. GUY H. DENNIS CO., 1349 So. Alvarado. BE. 8505. EM. 1476.

STEWART-Warner set. Distant stations guar. Small pymt. dn. Central Radio Co., 715 Central. TR. 1781.

FROM FACTORY TO YOU Portable 4-tube radio, no aerial or gr. req. Call us for dem. BE. 1488

MAKE Xmas merry with a Zenith radio, $100 up. L. A. BAKER for free demon. in your home. OX. 4716

A RADIO, the ideal Xmas gift. Terms if desired. ELECTRIC CANDLE, 6411½ Hollywood Blvd. GL. 2846.

5-TUBE comp. guaranteed radio, new, $85. Others. 246 N. ROWAN AVE. AN. 9210.

5-TUBE PRECISION RADIO, $50 Complete $90, inc. storage batt. $25 down, terms. 2331 W. WASH.

5-TUBE radio set, complete, also 5-tube set. Reas. Pri. owner. UN. 3345

WIZARD crystal radio set. $1.98. 410 S. MAIN ST.

Rugs, Oriental, Etc.

PERSIAN, Chinese, domestic rugs, absolutely best prices in town. HOLLYWOOD ORIENTAL RUG CO., 1724 Cahuenga.

3x5 ft. Belouchistan, $45; now $32.50. 8.6x5 ft. Irana, $40; now $30. Harcutunian, 6468 Holly. Blvd. GR. 2502

A FULL LINE OF FUR RUGS AT SPECIAL XMAS PRICES. T. HODGE, 503 E. 9TH.

BUY an oriental rug for a lasting gift at SALISIAN'S, 1007 W. 7th.

Shoes

GLOBE shoe repairing co., soles, $1. Ladies' rub heels, 35c. 146 S. Bdwy.

CEVOLA Shoeitorium, shoes repaired while you wait. 112 S. Broadway.

Stoves

GAS Ranges & heaters. Make home cheerful. Xmas. Terms. 4201 Moneta

CHRISTMAS GIFT Suggestions

Stoves

CHAMBERS FIRELESS GAS RANGE, like new, will sac. quick sale. Own., Mr. Fuller, 1233 Elden ave. Apt. 1.

Toys

TOYS TOYS TOYS Taylor tots best baby walker, $5.95 Dolls, 75c; doll cart......$3.35 up Exp. wagons, $3.35; tricycles, $5.75 Automobiles & dump truck..$7 up TAYLOR & COMPANY, 5424 Whittier Blvd. CHicago 9863. Also 5629 Pasadena ave. GA. 9306

COMPLETE stock of Xmas toys, dolls, trains, Xmas tree ornaments and mechanical toys. HERRICK'S, 334 S. BROADWAY.

Typewriters

UNDERWOOD portable typewriter. $50. Handsome, lasting, welcome, helpful gift, that year after year will serve as a memento of your thoughtfulness and generosity. WHOLESALE TYPEWRITER CO., INC., 442 S. Spring. Ph. ME. 3442.

TYPEWRITERS all makes, $12, $20, $25, $35, $45. New $60. TERMS. Rebuilt typewriters. 208 W. 2ND ST.

ADDING mach., $5 up. Mach. rented. MR. LONG, 928 S. Hill. TU. 8248.

CALIF. Typewriter, ex. New & rebit. typewr. 258 S. Bdwy. TU. 9226.

Ukuleles

UKULELE—A Christmas gift for the youngsters. Some in the colors of his or her High School. Prices are from $1.95 upward. BIRKEL MUSIC CO., 446-48 S. Broadway. 2402 W. 7th.

Vacuum Cleaners

IDEAL, HELPFUL, USEFUL GIFT THE AIR-WAY ELEC. CLEANER Cleaner that cleans whole home. FREE DEMON. EVERY HOME COOK BROS., 934 Santee.

WANT-AD INDEX

	Page.
CHRISTMAS GIFT SUGGESTIONS	8
NOTICES OF SPECIAL INTEREST	8
LOST AND FOUND	8
SPECIAL NOTICES—Miscellaneous	8
SPECIAL DINNERS	8
PERSONALS—Business	8
BUSINESS ANNOUNCEMENTS	8
EDUCATIONAL	8
CONTRACTORS AND BUILDERS	8
WANTED—Help, Male	8—9
WANTED—Help, Female	9
WANTED—Help, Male and Female	9
WANTED—Agents and Canvassers	9
EMPLOYMENT AGENCIES	9
WANTED—Situations, Male	9
WANTED—Situations, Female	9
WANTED—Situations, Male, Female	9
WANTED—To Rent	9
TO LET—Rooms	9—10
TO LET—Rooms and Board	10
TO LET—Housekeeping Rooms	10
TO LET—Apartments	10
TO LET—Flats	10
TO LET—Houses, Furnished	10—11
TO LET—Bungalows in Courts	11
TO LET—Houses, Unfurnished	11
TO LET—Country, Suburban Homes	11
TO LET—Beach Property	11
TO LET—Stores, Offices, Etc.	11
TO LET—Flats, Apartments, Houses, With Furniture and Lease For Sale	11
FURNITURE	11
MUSICAL INSTRUMENTS	11
MACHINERY	11—12
FOR SALE—Miscellaneous	12
WANTED—Miscellaneous	12
SWAPS—All Sorts	12
RADIO, WIRELESS APPARATUS	12
AUTOMOBILES—Miscellaneous	12—13
TRACTORS, FARM IMPLEMENTS	13
HORSES, MULES, CATTLE, ETC	13
POULTRY AND SUPPLIES	13
PETS AND SUPPLIES	13
HOUSES—For Sale	13
HOLLYWOOD—Miscellaneous	13
BEVERLY HILLS—Miscellaneous	13—14
GLENDALE—Miscellaneous	14
PASADENA—Miscellaneous	14
ALHAMBRA—Miscellaneous	14
SOUTH PASADENA—Miscellaneous	14
EAGLE ROCK—Miscellaneous	14
HIGHLAND PARK—Miscellaneous	14
HUNTINGTON PARK—Miscellaneous	14
INGLEWOOD—Miscellaneous	14
SANTA MONICA—Miscellaneous	14
CITY LOTS—For Sale	14
BUSINESS PROPERTY	14
INDUSTRIAL PROPERTY	14
INCOME PROPERTY	14
SUBURBAN PROPERTY	14
BEACH PROPERTY	14
COUNTRY PROPERTY	14
MOUNTAIN, CANYON PROPERTY	14
EASTERN, NORTHERN PROPERTY	14
SAN DIEGO PROPERTY	14
OIL PROPERTY	14
ORANGE, LEMON, WALNUT	14
POULTRY RANCHES	14
STOCK AND DAIRY RANCHES	14
REAL ESTATE—Miscellaneous	14
ACREAGE FOR SUBDIVISION	14
WANTED—To Purchase Real Estate	14—15
FOR EXCHANGE—Real Estate	15
MONEY TO LOAN	15
MONEY WANTED	15
MORTGAGES, TRUST DEEDS	15
STOCKS AND BONDS	15
MINES AND MINING	15
HOTELS AND ROOMING-HOUSES	15
BUNGALOW COURTS	15
APARTMENT-HOUSE BUSINESSES	15—16
BUSINESS INVESTMENTS	16
BUSINESS OPPORTUNITIES	16
BUSINESS OPPORTUNITIES Wanted	16
LEGAL NOTICES	16

WANT-AD RATES

Effective July 27, 1925.

Rates per line insertion: 30 consecutive times, 13c Daily, 24c Sunday; 7 to 29 consecutive times, 18c Daily, 25c Sunday; 3 to 6 consecutive times, 21c Daily, 27c Sunday. ONE TIME, 30c Daily, 36c Sunday.

SITUATIONS WANTED, 7 or more consecutive times, 15c Daily, 18c Sunday; 3 to 6 consecutive times, 16c Daily, 19c Sunday; ONE TIME, 20c Daily, 23c Sunday; minimum charges, 40c Daily, 46c Sunday. Advertisements for the subheadings "PAINTING, DECORATING, CARPENTERING," "DRESSMAKERS & SEAMSTRESSES" and "NURSES" are not classified as Situations Wanted Advertising, and will be charged for at the General Want Ad Rates, 30c Daily and 40c Sunday.

"NOTICES OF SPECIAL INTEREST," "SOCIETY MEETINGS," "PERSONALS," "SPECIAL NOTICES," "STOCKS AND BONDS," "STREET IMPROVEMENT BONDS," "MONEY TO LOAN—DIAMONDS & JEWELRY," "PHYSICIANS," "MEDICAL," "SANATORIUMS" and "BATHS & MASSAGE," 30 consecutive times, 20c Daily, 28c Sunday; 7 to 29 consecutive times, 24c Daily, 30c Sunday; 3 to 6 consecutive times, 27c Daily, 35c Sunday; ONE TIME, 33c Daily, 46c Sunday.

EMPLOYMENT AGENCIES, MOTION PICTURE ADVERTISING, etc., under any classification, 30 consecutive times, 26c Daily, 32c Sunday; 7 to 29 consecutive times, 28c Daily, 37c Sunday; 3 to 6 consecutive times, 29c Daily, 40c Sunday; ONE TIME, 33c Daily, 50c Sunday.

Advertisements on rate holder rates on application.

Advertisers should retain receipts given by The Times for payment of Want Ads, as no mistake will be rectified without them.

Consecutive order advertisements for the Daily or Sunday Times cannot be discontinued or changed after 4:30 p.m. of the day preceding date of insertion.

Cancellations of advertisements before appearance cannot be guaranteed to take effect until after the advertisement has appeared once. Countermands must be received by 2:30 p.m. for daily issue and 5 p.m. Friday for Sunday issues.

Rates for display advertising will be furnished on request.

The Times will not be responsible for more than one incorrect insertion of any advertisement ordered for more than one time.

The inadvertent omission or incorrect publishing of advertising will be rectified only by cancellation of the charge made for the service rendered.

FRIDAY, 5 P.M., is closing hour for the early issue of the Sunday Times.

COLLECTION BOXES:

The Times maintains Want-Ad collection boxes in the lobbies of the following office buildings, where you may deposit copy for Want-Ads or answers to box number advertisements. Collections are made hourly.

Brack-Shops, 527 W. Seventh st.
Braun Bldg., 1340 S. Main st.
Broadway Central Bldg., 424 S. Broadway.
Bryson Bldg., 145 S. Spring st.
Busch Bldg., 660 S. Vermont.
Byrne Block, 253 S. Broadway.
California Bldg., 205 S. B'dway.
Chapman Bldg., 756 S. Broadway.
Columbia Trust Bldg., 313 W. 3rd.
Cotton Exch. Bldg., 3rd and Main.
Delta Bldg., 426 S. Spring st.
Detwiler Bldg., 412 W. Sixth st.
Douglas Bldg., 257 S. Spring st.
Edwards & Wildey Bldg., 609 S. Grand.
Grant Bldg., Fourth and B'dway.
Hellman, H. W. Bldg., 4th-Spring.
Hellman, I. W. Bldg., 124 W. 4th.
Hellman, I. W. Bldg., 411 S. Main.
Hibernian Bldg., Fourth & Spring.
Higgins Bldg., Second and Main.
Johnson, O. T. Bldg., 4th-B'dway.
Jr. Orpheum Bldg., 815 S. Hill.
Knickerbocker Bldg., 643 S. Olive.
Lane Bldg., 5th and Spring sts.
Lankershim Bldg., 126 W. Third.
Laughlin Bldg., 315 S. Broadway.
Loew's State Bldg., 707 S. Bdwy.
L. A. Ry. Bldg., 11th & B'dway.
Pacific Electric Bldg., 6th & Main.
Pacific Finance Bldg., 510 W. 6th.
Pacific Mutual Bldg., 523 W. 6th.
Pershing Sq. Bldg., 448 S. Hill st.
Rives-Strong Bldg., 9th and Main.
San Fernando Bldg., 406 S. Main.
Security Bank Bldg., 6381 Holly. Blvd.
Severance Bldg., 105 W. 6th st.
Silent Bldg., 735 S. Hill st.
Stack Bldg., 4th and Broadway.
Title Guarantee Bldg., 220 W. 5th.
Transportation Bldg., 122 E. 7th.
Van Nuys Bldg., 210 W. 7th st.
Western Mutual Bldg., 321 W. 3rd.
Wright-Callender Bld., 403 S. Hill.
Y.M.C.A. Bldg., 715 S. Hope st.

TIMES' TELEPHONE METropolitan 0700.
TIMES MAIN OFFICE, Corner Broadway and First.
TIMES BRANCH OFFICE, 621 S. Spring st.

NOTICES— Of Special Interest

YOU will find a coupon somewhere in TODAY'S issue. Good for $2.50 on dozen photos at AUSTIN STUDIOS, 914 Loew's State Bldg.

LOST, FOUND, STRAYED— And Stolen

BILLFOLD, lost, containing money, lodge receipts. D. C. GALE, 1319 W. 6TH ST. Reward.

DOG LOST—420 Heliotrope Dr. Patsy, female wht. wire fox, brown ears, blk. & wh. tail, no collar. Eczema on throat. Reward. 597043, WH. 1974.

DOG lost, female, Pekingese, strayed nr. Pickford-Fairbanks Studio, Santa Monica Blvd. Liberal reward. HE. 1861. 1126 Poinsettia Place.

DOG, lost, Boston Ter., nr. Forum Theater, Wed. Rew. BE. 3346; WH. 4603.

DOG lost, male Collie, scar on nose, white spots on back of neck. Name Tippy. Reward. EM. 5551.

DOG lost, Brown & white, about 5 mo. old. Name "Buddy." From 24th & Western. PH. 74286.

DOG, lost, Irish Terrier. Ans. name Tim. Reward. OX. 6141.

FUR, gray squirrel, neckpiece, lost between 7th & 9th on Union, reward. Hotel Strand, DU. 4305.

FUR lost. Tan fox, Orpheum, Thanksgiving mat. Rew. Larsen, TR. 3741.

GLASSES lost, horn rimmed, Wednesday, on Broadway about 9th st. Reward. VE. 5545.

GLASSES lost, dark rims, in leather case. Reward. DU. 1236.

GLOVE lost, black with blue cuff embroidered. In neighborhood of Lafayette Park. Reward. Call BR. 1123

KEY ring and keys, lost, leather case, vicinity 4th and Spring or Vallejo. Call CA. 1063 after 6.

PURSE, lost, black coin, about $4. Nr. Philharmonic, Thanksgiving. DR. 8127.

RING (wedding) lost Nov. 19th, in or near Bullock's store, or on Jefferson car, platinum band, diamond set, engraved "L.I.C. to A.K." Generous reward. Advise Cole, 3204½ S. Normandie. EMpire 4625.

RUG carrier lost on Valley Blvd., Nov. 25, bet. L. A. & Alhambra, with tag bearing name W. C. PALMER. Notify PAUL CARLISLE, 1316 So. Monterey st., Alhambra. Ph. 2003-M. Reward cheerfully given.

SUITCASE, small rattan, lost, bet. Hollenbeck home and 7th and Main Tues. night. Finder please call AX. 4843.

TIRE found. Cadillac spare. Call evenings, Sunday. DUnkirk 9894.

WATCH—Lady's gold wrist watch lost between Million-Dollar Theater and Bank of Italy or 7th st. TRinity 9981. DR. FAHEY.

WATCH, lost, ladies' open face, gold; monogram S. C. B. BR. 1846 mornings.

WILL party that picked up fur coat on cor. of W. Washington & Harvard Blvd., Monday at 5 p.m., return same? $250 reward. No questions asked. WA. 7287.

AIREDALE, $20 reward. Lost Nov. 13, male, wore no collar, has black back, tan legs and face, 10 mos. old. Answers name "Michael." EM. 7734.

WILL the lady who reported finding cameo broach to Hotel Trinity make herself known thereat to owner for reward?

TOOL case lost, leatherette, plush lined, contains wire, pliers and other things. On Huntington Dr., bet. Sierra Vista Sta. and Fremont st., Alhambra. Reward. 2041 S. GARFIELD, Alhambra, Call Alhambra 2740.

MALE Collie, very long pointed nose, white markings on nose, breast and 4 white feet. Collar with owner's name and address. Finder call OX. 6636. 1015 DOHENY DR. Liberal reward. J. J. ZOOK.

LOST, Wednesday in front of courthouse, on Broadway, small gold watch in leather case. Cherished association, reward. WAkefield 5470, PASADENA.

LOST—Ring, sapphire, two small diamonds, Wednesday night. Reward. Gaylord Apartments, Apartment 509

LOST—Match box, initial G.H.B., valued as keepsake. Reward. GEORGE H. BISHOP. Phone WH. 4137.

BAR-PIN lost, diamond in center. Reward. Call EM. 7063.

SPECIAL NOTICES— Miscellaneous

BETTER EARLY THAN TO MISS OUT. TELEPHONE YOUR SUNDAY AD TO THE TIMES FRIDAY OR EARLY SATURDAY. METropolitan 0700.

75c—REPAIRS ANY WATCH—75c mainsprings; clocks, jewelry, repair work guar. 2 yrs. 533 S. BDWY.

Baths and Massage

SCIENTIFIC manipulation, violet & sun ray, chiro, adjustments. Miss Dalzell, assist. 322 GRANT BLDG., 4th & Broadway. Hours 9-6. Sun. 10-4. TU. 6889.

INSTITUTE of Electro-Therapy. Scientific massage, grad. att. both sex. VAn. 0270. 338 UNION LEAGUE BLDG., 2nd & Hill.

MASSAGE and reducing treatments at your home, by graduate masseuse. Ladies only. PHONE WEstmore 6619.

CABINET SWEATS, ELECTRO-THERAPY, BATHS, MASSAGE, ETC. HRS. 9 TO 9. SUN. 12-6. 364 S. BDWY. OFFICE 226.

MISS La Verne and Raymond, first-class manicurist. Hrs. 10 to 7. Open Sun. Suite 600 UNION LEAGUE BLDG., 2nd and Hill.

LUCILLE WEBBER, D.C., Miss LeRoy, R.N. TU. 1871. Sun ray, scient. massage, chiro. adjust. 325 I. W. HELLMAN BLDG.

ELECT. blanket sweats and packs for reducing, results absolutely guaranteed. GR. 4679. 7274 FOUNTAIN AVE.

STAR Japanese baths & massage, internal Baths. Scrub Baths, oil rubbing. Operators both sexes. 315 N. SAN PEDRO.

EXPERT young trained nurse will give massage, baths, corr. gymnastics, by appt. 510 S. BURLINGTON Call 52616.

YOUR HOME OR MINE Mable Crawford, Swedish massage, cab. baths. 848 W. JEFFERSON. BE. 3650.

MASSAGE, chiro., adj. vib. Nurses Allen and Warner, 1003 Haas Bldg. 219 W. 7th. Hrs. 9:30-6. Sunday, 10 to 3.

JUNE TAYLOR First class manicurist, hours 9 to 9. Open Sun. Rex Hotel, Suite 3, 413½ W. 5th.

FRANCES E. WELLS, D.C., chiropractic adj. manipulative treat. 214 I. W. Hellman Bldg. Hrs. 9-5:30.

MASSAGE, baths, sweats, $1 up. MISS FREEMAN, Grad., 323 Francisco st.

CORA DALE, Face and scalp massage, hrs. 10 to 7. 5415 S. Main. Apt. A.

RUTH DAVIS—1ST CLASS MANICURING, 312 S. SPRING ST. RM. 266. HRS. 10-7. OPEN SUNDAY.

MEDICATED baths, manipulation, sun lamp for rheumatism. 308 UNION LEAGUE BLDG., VA. 0456.

FIRST-class massage, violet ray, open Sunday. Oprs. both sexes. 1015 1-2 S. OLIVE.

MARATHON baths, sweat and blood wash. Best massage. Expert nurse. Hrs. 8 till midnight. 1958½ W. 7.

Dr. Tennie M. Wills, D.C., chiro. with scien. mass., hydrotherapy & reduction treatments. Rm. 505, 126 W. 3.

EPSOM salt, stm. & elec. cab. baths, chiro. adj., mas. Nse. asst. 1099 MAGNOLIA.

LILLIAN LE VERNE Nue Foot massage & manicuring. 643 SAN FERNANDO BLDG. Closed Sundays.

EGYPTIAN scalp, violet ray, massage. 11 to 5, Attendant. 1061½ BYRAM ST., off W. 11th.

MISS ADAMS & Miss Williams, massage and manicuring. 1239 1-2 SO. FIGUEROA. Hrs. 10-7. Open Sun.

EXPERT EUROPEAN MASSEUSE, WIDE EXPERIENCE. PRIV. NELSON. VA. 8366.

MABLE COYLE, CHIROPRACTIC SCIENTIFIC MAS. 952 VALVERDE AN. 2962.

GRAD. nurse will give massage, your home or mine. Doctor's refs. BE. 2071.

NURSE gives scientific Swed. mass., electric cab. sweats. Ph. GR. 4679. MARY O'KEEFE.

MAE E. CURTIS, massage, scalp & vibra. treatments. 922 W. 6. Apt. 7. Hrs. 10-6.

MASSAGE, Vio. Ray, Vib. Alcohol rub $1 up. Opr. both sexes. 9:30-6:30. 419 DELTA BLDG., 426 S. Spring.

SWEDISH massage, & baths, tri-class treatments. 2063 W. 6. FI. 1304.

SPECIAL NOTICES— Miscellaneous

Baths and Massage

THE NU-LIFE SYSTEM WILL REDUCE or build up your body. Special rate on course. GUAR. RESULTS. Elec. cab., Swed. massage, baths. European nurse. 218 HAAS BLDG., 219 W. 7th., cor. Bdwy. Sun. 10-1.

ELECTRIC Cabinet, Swedish massage baths. KAARBY, KING & LEE. NURSES. Operators both sexes. Hrs. 9-9. Sun.: 10 to 3. Suite 319 CONSOLIDATED BLDG., 6th & Hill sts. TU. 4060.

FOSTER'S treatment for efficiency and good health. Elect. cab. sweat, $2. Mineral bath and massage, $1.50. Trained nrses. LA PLANTE & ECKMAN. Hrs. 10-6. Sun. 10-3. 105 E. VERNON.

NOON, M.D., best results, nervous & chronic ailments, vibro, health, sun rays, violet & electric robes. I. Isham, asst. 504 S. Broadway. Suite 430-31.

MISS MORGAN & Gene De Corsey, med., baths and mass. $1.50; salt glow, $1. Nurse in attend. Hrs. 10-6:30. Sun. 10 to 2. 255 W. 52ND PL., cor. of Moneta.

HYDE Inst., G. Eaton & Miss Ball, nurses. Scientific manipulation, actinic rays, chiropractic adj. Hrs. 10-7 p.m. Sun. 10-2 p.m. 318 W. 9TH ST. Suite 332, third floor.

BOSTON institu. Massage, hrs. 10-7. Sun. 9-2. 312 W. 8TH. RM. 431.

MAE E. CURTIS, elec. mass., violet ray, 922 W. 6th, Apt. 7. Hrs. 10-6.

MAE E. CURTIS, elec. mass., violet ray, 922 W. 6th, Apt. 7. Hrs. 10-6.

SWEDISH Mass., cab. baths, elec. treat. Nyberg, 108 N. Spring. 9-9.

MASSAGE, sct. nurse att. for nervous people. 1125½ SENTOUS. Apt. 1.

MINERAL treatments & massage, hrs. 10-6. Both sexes. 1910 W. 6TH ST.

VIOLET ray & Swedish massage trts. both sexes. 1110 S. OLIVE.

Medical

DRS. SHORES & SHORES 601-602 Metropolitan Theater Bldg., 323 W. 6th st., L. A. Catarrh, deafness, head noises, hay fever, asthma, rheumatism, eczema, neuritis, piles, epilepsy, goiter, insomnia & other CHRONIC DISEASES of nerves, blood, skin, lungs, heart, stomach, bowels, bladder, kidneys, liver. A specialty 32 years. Hours 9-5. Eves. 6-8. Sun. 10-12.

CHRONIC OR RECENT Bladder, prostate skin. 25 yrs. Latest scientific methods. Own medicines. 606 vaccines. No delay from work. Hrs. 10-6. Sun. 10-12. 923 BLACK BLDG. 4th & Hill.

SPECIALIST for men. 30 years. See charts of those diseases. Vegetable medicine known and used only by himself. Examination free. 319 DOUGLAS BLDG. 3rd-Spring.

The "SAND REMEDY" for asthma, cough, catarrh. Free circular. D. BLACK, P.O. Box 164

Sanatoriums, Hospitals, Etc.

GRADUATE NURSE WILL GIVE CONVALESCENT OR NERVOUS CASES THE BEST OF CARE & ATTENTION IN HER OWN HOME. SPECIAL RATES. 592760.

SANATORIUM accom. for conval. & diet, physician's service incl. Med. cases receive spec. care. Free exam. if admitted to hospital. You may have your own physician. 1199 MAGNOLIA. DR. 1244.

ELYSIAN MATERNITY HOME, 1227 Elysian Park ave. WA. 5260. Very low rates. FREE clinic for expectant mothers, Wed. & Thurs. 10 to 12 a.m. & 7 to 8 p.m.

L. A. SANATORIUM treats ac. & chr. disorders. Hydroelect. massage, diet. Battle Creek meth. 726 E. Adams. HU. 7753.

HEALTH home, diet and all ambulant cases. We emphasize personal and prof. care. Large sunny rms. Attrac. grounds. CA. 6797.

ROOM and board for elderly people in rest home. 356 N. SUNSET. Tujunga. Sun. 563.

CAMPING for health. Sun baths, mountain air, goats' milk. $10 mo. Address F, box 158, Times Office.

PLEASANT home in Highland Park for elderly people and invalids. $40 month and up. Ph. GArfield 0970.

QUIET refined home for invalids with nurse, $15 per week. GArfield 6924.

NURSE'S boarding and rest home, $12.50 per week up. AX. 5135.

EVENTIDE, real hm. com. comb. with ph., nur. care. Sel. diet. GA. 3376.

Society Meetings

STRANGERS' SOCIAL CLUB Strangers in Los Angeles this Thanksgiving week investigate the Strangers' Social Club which meets every Tues., Thurs. and Saturday at Music Art Hall, 233 S. Broadway. Cards, games, modern & old time dancing. Special meeting Thurs., Thanksgiving Day. Card games from 6:30 to 8:30. Join us and get acquainted.

Detectives

SECRET investigators and locators. A. E. SMITH AGCY., Wilcox Bldg. VA. 4175.

O'BRIEN Detective Agency, 24 hours' serv. 430 S. Western. WA. 4712.

Chiropractic

SPINAL X-RAY INCLUDED— in Chiropractic Treatments. DR. STEIDLE, D.C., 308 Stack Bldg., free consultation. Ph. TUcker 1910.

CHIROPRACTIC TREATMENTS— Given at Los Angeles College of Chiropractic, 920 West 16th st., also at branch, 854 S. BROADWAY.

FREE X-ray examination. Results guaranteed. DR. BARTON, X-ray Chiropractor. 210 Story Bldg.

Auto Trips and Travel Offers

DON'T GET MAROONED Take the new, heated stages, Los Angeles to Denver. Twice daily via National Old Trails Route. Exp. drivers, semi-sedan coaches. Reas. rates. Information, Reservations, UNION STAGE DEPOT, 5th & Los Angeles. ME. 3850.

CHICAGO, Detroit, K. C., St. Louis, Denver, Omaha, Tues., Thurs., Sat. Salt Lake, $12.50. 8 a.m. Daily motor car & bus trans. MOTOR TRAVEL BUREAU, 411½ S. Main. TU. 3869.

DEATH Valley journalist, explorer, going to collect literary material & take photo., take small party. Cadillac car, 4 days. Bofort, WA. 3883.

SAN FRANCISCO. Party of 4 going Sun. a.m. Can accommodate 2 more. References exchanged. Ph. TH. 1433.

WANTED, party to share part of r.r. car for furniture to Kansas. Phone Alhambra 1159-M.

MIAMI, Fla., via Texas. Cadillac. AN. 9095. Eve. DE. 7493.

SPECIAL DINNERS— Good Eating Places

WILSHIRE HUNGARIAN INN. MRS. HAUPT, 561 S. OXFORD. Kosher meals. Order family dinner. Also rm. and board. WA. 4303.

PERSONALS— Business

DO YOU ENJOY FISHING? Small mouth Black Bass, Cat Fish, Perch, stocked pools, close to L. A., good roads, upkeep cost only ten dollars a year. Address HD, box 340, TIMES OFFICE, for full particulars.

$150 BUYS YOU A $7.50 MONTHLY INCOME FOR 10 YRS. LARGE MONTHLY INCOME IN PROPORTION Address F, box 72, TIMES OFFICE.

DRESSES TO ORDER, $5. CUT, FITTED, BASTED, $1.50. "CAROLINE," MAJESTIC THEATER BG., NEAR MAY CO.

REFINED Christian woman wants partner with means for paying proposition, helpful to mankind. Address K, box 353, TIMES BRANCH.

YOU will find a coupon somewhere in TODAY'S issue, good for $2.50 on dozen photos at AUSTIN STUDIOS, 914 Loew's State Bldg.

LADY opening Hollywood offices, dealing with theaters, studios, etc., desires congenial partner. Nominal inv. DR. 7497 bet. 6 & 7 p.m.

EXP. licensed mechanic, repair any make car. Fords rebuilt. Will call for work. KOON. AN. 6371.

WE specialize in helping you. Prepare for your Xmas Program. EMERSON SCHOOL, 324 Majestic Theater Bg.

WRITER wants tutor well versed in classical and modern literature. Apply FLETCHER, 208 Mason Theater.

CLUB membership, golf, beach, athletic, bought and sold. Bargains. BRACE, Detwiler Bldg. BR. 4244.

FALSE TEETH REPAIRED. 424 BRYSON BLDG., 2nd & Spring. TU. 9392.

AUTOS PAINTED, $15, GUAR. SEE WORK, 2451 S. Western ave. Rear bldg.; entrance on 25th Place.

WANT lady to finance inventor for interest in patents. Address F, box 15, TIMES OFFICE.

KEEP your sweetheart. Our book shows you how. Partic. free. P.O. box 1313, Sta. C. Agents wanted.

DRIVING lessons & care of car, any make. Reliable instructor. DAVE LARNER. TR. 4751.

ENVELOPES addressed by hand, sales letters written. A-1 work, reasonable rates. IRVING, VA. 8826.

HALL FOR RENT, part time, lectures or dancing. TU. 6181.

ADVICE free & confidential. Matthews & Walter, Attys., 210 Douglas Bg.

PERSONALS— Business

MOTHER OR FATHER

HAVE YOU AN OLD MOTHER OR FATHER WHO NEEDS SCIENTIFIC CARE THAT YOU ARE NOT ABLE TO GIVE? WE HAVE HIGH-CLASS ACCOMMODATION AS LOW AS $20 PER WEEK. 592760.

Inquiries—Missing People

REGARDING an estate wanted whereabouts of William Anderson, who in 1918 was at Camp Kearney, Cal., employed by government. Resided at one time St. Anthony, Idaho, and Havre or Chinook, Mont. Address communications B. I. LA SALLE, 855 Phelan Bldg., San Francisco.

REWARD PAID FOR INFORMATION OR WHEREABOUTS OF LUCILLE GREY, FORMERLY OF CHICAGO. J. M. CLEMENTS, 430 MERCH. NATL. BANK BLDG.

REWARD, $10 for address of Norman E. Wilcox, formerly of 111 So. Bonnie Brae, Los Angeles; drives Ford roadster, California license 388-083. Phone TRinity 0235.

MISSING people loc. Civil., Crim. invests. A. B. PYLES, Detective Agy. VA. 3148. Union Bk. Bldg., 325 W. 8th st.

MILTON, D. O., please communicate with me at once. MOTHER.

BUSINESS ANNOUNCEMENTS Miscellaneous

ALL CLASSIFIED ADVERTISEMENTS FOR THE SUNDAY TIMES MUST BE RECEIVED BEFORE 7:30 P.M. SATURDAY. GET YOUR ADS IN EARLY.

YOU will find a coupon somewhere in TODAY'S issue, good for $2.50 on dozen photos at AUSTIN STUDIOS, 914 Loew's State Bldg.

GOOD PRINTING 5000 statements or invoices, $10. TENETTE PRESS, 1407 HOOPER AVE. Bring your copy. WEst. 5701.

DOUGLASS PRESS—Printing, all kinds. 1000 PRINTED BUS. CARDS $3.50. 726½ S. SPRING. FA. 1308.

PHONO. record & piano, roll exch. Phono. repairing. 1031 S. MAIN. MA. 7892.

AWNINGS—Windows painted, stripes, $5, Stores, $15. CAMPBELL, AXridge 0510.

LOS ANGELES CAN CO., 303 and 311 San Fernando Bldg., CApitol 0581.

STOVE repairs, furnace, fireplace & chimney work, oil burners. AX. 0513

EXPERT floor cleaning & polishing, work satisfactory. BR. 6522.

Attorneys and Counselors

C. C. CASWELL, ATTORNEY ADVICE FREE. General practice, Private, confidential. 301 WESTERN MUTUAL BLDG., 321 W. 3rd st.

ALL LEGAL MATTERS, ADVICE FREE. LEONARD, 303-304 Broadway Arcade. Also eves., Tues. & Thurs. 7-9. TU. 7662.

ALL MATTERS, ADVICE FREE. Greene, Ragland & Bane, 321 Bryson Bldg. FA. 4389.

LOUIS SCHNEIDER, ATTY. Office Co. Bluffs, Iowa, and 406 PERSHING SQUARE BLDG., L. A.

FREE law; family matters, estates, 20 yrs. exp. 540 Douglas Bldg. Eve. 5-8.

ADVICE free & confidential. Matthews & Walter, Attys., 210 Douglas Bg.

Accounting, Auditing

BOOKS OPENED, KEPT, AUDITED. Income tax service. MADRUS, 320 W. 9th. VAndike 9739.

Auctions and Auctioneers

AUCTIONEERS—C. H. O'CONNOR & SON, Real Estate and Insurance. 308 Bank of Italy. Phone TR. 1981.

Patents and Patent Attorneys

HAZARD & MILLER—H. MILLER, former member Examining Corps U. S. Patent Office. Library containing record of all U. S. patents open to public, booklet free. 500 CENTRAL BLDG., 6th & Main.

KRUEGER, 405 S. Hill. Rm. 513 Patents, searches, drawings, designing to make invention practical. VAn. 5216. DElaware 4909

PATENT & TRADEMARK information free. Moderate atty. fee. MARTIN F. SMITH, 321 Consolidated Bldg. ME. 4825.

MODELS & CONTRACT MACHINE WORK. GLENDALE ENGINEERING CO., 622-42 W. COLORADO BLVD., Glendale.

FREDERICK E. MAYNARD, Pat. Atty. PATENTS, Trademarks, copyrights. 20 yrs. exp. 704 S. SPRING.

A. K. MARTELL, PAT. ATTY. 124 W. 4th. FREE advice. MOD. fees.

EDUCATIONAL — SCHOOLS College, Private Instruction

RADIO and ELECTRICAL experts wanted. We train you. Practical work. Low cost. Take our day or night school. Visit our shops or write for FREE illustrated catalog. National Electrical School, 4006 S. Figueroa.

TEACHERS & H.S. GRADS. COACH NOW FOR COUNTY EXAM. IN DEC. KURTZ EDUCATIONAL SERVICE, INC., 704 Hollingsworth Bldg., 6th & Hill.

LOS ANGELES COACHING SCHOOL high & grade. Enter any time. 1609 W. 9th St. DU. 1416. Also night school.

BECOME independent, learn scientific Swedish massage, in two weeks, evenings. $25. 210 STORY BLDG.

COUNTY teacher examination in Dec. Class now forming. L. A. Coaching School, 1609 W. 9th st. DU. 1416.

SHORTHAND IN 6 WEEKS, EARN WHILE YOU LEARN. TU. 5335.

Musical and Dramatic

POLLARD COLLEGE OF MUSIC, 1463 Santa Barbara. Piano, voice, violin, 'cello, saxophone, cornet. No enrollment fee is required. Violins provided. UN. 5103.

PRIVATE piano lessons, also Dancing system taught. Studio at Ambassador Hotel. Special Christmas rates. WAsh. 9228.

J. NEVLIN WHITBARK, TEACHER of the art of singing. Free voice trial. Studio, 513 Majestic Theater Bldg. Ph. VA. 7542.

THERON BENNETT, originator of Packard 8 Orchestra, teaches dance music and popular songs. 5390 W. Pico. EM. 1341.

BE a jazz piano artist. N. Clark, expert instructor, 679 S. Rampart. DR. 9066.

LOVELY front res. studios, all or part time. All conveniences, reas. AT. 6420.

TENOR banjo les., latest McNeil system, easy to learn. TH. 7779.

Professions and Languages

SPANISH & English lessons, 306½ S. Broadway and 1200 W. 11th.

INSTRUCTION in French, Italian, Spanish. 130 S. BDWY., Suite 431.

Dancing

WALTZ, FOX TROT & CHARLESTON A beginner's course in class. Six hours' lessons and ten hours' practice for $5. PRIVATE LESSONS 75c, WITH ORCHESTRA MUSIC. MOTHERS. Children Class course of 8 hours for $2.50. We guarantee to teach anyone to dance who can walk. WILSON'S PALAIS DE DANSE, 516½ S. Hill, between 5th and 7th. Phone BR. 3107.

CHARLESTON—GUAR. REDUCED RATES, 75c PRIVATE LESSON, 75c. Fox trot, waltz, one-step, course 12 lessons, $2. Practice lesson, 10c. NATIONAL COLLEGE, 730 S. GRAND.

CHARLESTON, FOX TROT, WALTZ PRIVATE LESSONS, 75c. Results guar. in 5 private lessons. BURR'S PRIVATE SCHOOL OF DANCING, 520 S. Bdwy. (Above Tait's.) FA. 1797.

CHARLESTON, fox trot, waltz, accomplished few pvt. lessons, guar. lady instr. DU. 8649. 960 S. OXFORD.

CLOG, Charleston, Buck & Wing dancing. Call JAMES PAUL. Payne Acdy. HO. 7367.

BALLROOM dancing taught by adv. Class or priv. Lillian Payne. HO. 7367.

Beauty Culture

LADIES! Learn hairdressing, marcel waving. Hair mfg. LEADER COLLEGE, 706 S. HILL. 4th floor. See Inst. course ad.

CONTRACTORS— And Builders

DOWD & SWANSON Builders of many homes. We finance. 421 S. WESTERN AV. WA. 5414.

SEE my 10x16 garages, $65, & 12x18, $70. Built on lot. A-1 lumber only. 1121 E. 63RD. AX. 5448.

BUILDERS we will finance your first mortgage. G. P. JONES, VAndike 2742. 517 Lincoln Bldg.

RAT proofing, store alterations, all kinds, house repairing. WYATT, GA. 5843.

HARDWOOD floors cleaned, waxed, etc. Machine sanding. HANSLER, EM. 7324.

FOR new building and remodeling, plans furn. See CAFLISCH. 687 S. Hartford. 581519.

GARAGE, $45 up. Any size, anywhere, shell of small house, $150. 635 W. 54TH ST. Ph. AX. 5751.

EXCAVATING and grading day or contract. Trucks and teams for hire. DR. 1836.

WANTED—HELP— Male

Salesmen and Solicitors

SECURITY SALESMEN

An opening for high-class men to place the securities of a California corporation offering a sane, safe investment.

Directorate and management well and favorably known throughout California.

Live leads — forceful advertising campaign.

Every possible co-operation consistent with high-class business methods.

Only men with integrity with or able to obtain corporation commissioner's permit need apply.

No salaries or advances, but the sort of support and a commission that will make you big money.

See MR. BOYER, personally.

R. F. BOYER & CO.,
618 South Spring Street.
Los Angeles.

HIGH-CLASS SALESMEN

We are urgently in need of a few high-class salesmen during the "YEAR-END SALE" OF SURFRIDGE lots, business properties, estates and beautiful homes. Must be capable of addressing prominent people. Men who establish high records will be considered for permanent connections. Experience is not essential in this unusual tryout.

DICKINSON & GILLESPIE CORP., 620 W. 6th St., Los Angeles, Cal.

M E N
MONEY?

More money in the selling field than anywhere else, want salesmen managers to fill force to normal, experience not an essential. Ambition, character, faith and determination, big pay checks. Apply G, box 455, TIMES OFFICE.

REAL ESTATE SALESMAN
BEVERLY HILLS

One of the largest and most successful realty corporations has an opening in its general brokerage dept. for an experienced salesman. Exceptional opportunity for the right man. See Mr. Lloyd.

1434 WILSHIRE BLVD., Beverly Hills.

ATTENTION—RADIO, PIANO, PHONOGRAPH, VACUUM CLEANER, FULLER BRUSH, OR REAL SILK SALESMEN. We have a proposition that should interest you. Either part or full time. We handle the two fastest selling radio sets on the market. Backed by national and local advertising. Salesmen given every co-operation. MUGHES-REEL RADIO CO. "Federal Radio," 750 So. Hope st. TU. 8264—"Stewart Warner Radio," 323 N. Ridgewood Pl. HE. 5637.

TWO EXPERIENCED AUTOMOBILE SALESMEN
APPLY SALESMANAGER
1600 S. FIGUEROA

WANTED—Man under 35, preferably college man trained in electrical engineering for sales work in lines where a technical education would be advantageous. Good opportunity for right man to get established with an old reliable concern. Apply in own handwriting stating age, education, references, experience & present employment if any. Address FF, box 288, TIMES BRANCH.

SALESMEN bet. ages of 21 & 26, an exceptional opportunity with big remuneration in a progressive organization offering an exceptional future. Must be a high school graduate & own car. See MR. M. M. PATERSON, the Vesuvius Corporation, 1131 Orange Grove ave., 1 blk. e. of Fairfax. Just n. of Santa Monica.

WANTED—Salesman experienced in electrical business to work on counter for an established jobbing concern. Must have neat appearance and one with some electrical contracting experience preferred. Apply in own handwriting stating age, education, experience and present employment if any. Address FF, box 865, TIMES BRANCH.

LOCAL jobber of brass specialties & rubber goods wants 2 city salesmen, one for country, with experience selling specialties to plumbers & hardware trade. Must have car work on half profit basis. Drawing account after January 1st. If you can show us you can sell the goods. ASSOCIATED RUBBER CO., 1017 N. Madison ave.

SALESMEN
THE GREATEST THING EVER POSITIVELY SELLS ITSELF. XMAS IS NEAR. YOU WILL MAKE BIG MONEY WITH US. 605 S. SPRING.

WANTED—Salesman experienced in electrical jobbing business to travel Southern California county territory for established concern. Apply in own handwriting stating age, education, experience and present employment if any. Address FF, box 879, TIMES BRANCH.

EXPERIENCED salesman for local accounting school with exceptional selling features. Live, steady man able to produce results, can secure excellent proposition. Prefer man with correspondence school experience. Campaign now on, leads coming in. Apply 610 BLACK BLDG.

EXPERIENCED two-payment magazine men to open office covering entire district. Full co-operation and protection. Send $1 for supplies and complete information. CLYDE A. RAMSEY, 25-27 Opera Place, Cincinnati, Ohio.

CREW MANAGER AND SIX SOLICITORS WANTED FOR NEWSPAPER WORK. TRANSPORTATION, SALARY AND COMMISSION. SEE MR. FOSTER BEFORE 9:30 OR BET. 4 & 6 P.M., 5TH FLOOR, 336 S. HILL ST.

RADIO SALESMAN
EXCLUSIVE DOWNTOWN STORE. PERMANENT. SEE MR. FULTON, 727 W. SEVENTH.

EXPERIENCED WASHING MACHINE SALESMEN. LARGEST COMMISSIONS IN THE CITY, AND FASTEST, MOST SATISFACTORY MERCHANDISE. 2238 W. PICO.

WANTED—Experienced security salesmen, one of the cleanest deals in Los Angeles. Sales results on first calls. Only men of good clean records and personal appearance considered. Apply 239 N. Vermont. 9-12 a.m.

MAGAZINE men, crew managers, district managers, organizers experienced on two-pay plan. Also special offers. Write or wire today for real proposition. State fully experience. CLYDE A. RAMSEY, 25-27 Opera Place, Cincinnati, Ohio.

A MILLION DOLLARS
in commissions waiting ten go-get-'em real estate salesmen. Apply mornings 9-11. 523 S. Coronado st.

SALESMEN—Guaranteed hosiery, $13 outfit furnished, 30 colors. Free hose to customers, $50 to $100 week by Xmas club plan. You take orders we deliver. Lexington Co., rm. 313, 218 S. Bdwy.

SPECIALTY SALESMEN, MARRIED MEN ONLY, FOR QUICK SELLING AUTOMOBILE NECESSITY. NO COMPETITION. EXCLUSIVE AGENCIES GIVEN. SEE MR. SHUMWAY, 1124 F. Hope.

WANTED, experienced shoe salesman. Fine caliber, no other need apply. Good position, good future for right man. Apply 205 S. MAIN. Bet. 11-1 ask for Mr. Litchmann.

SNAPPY people wanted to sell a L. A. publication. This is a new proposition and one that will prove interesting. See MR. SKOLFIELD, 1208 S. Hill st., mornings, between 9-11.

DIST. mgrs. & crewmen, $30 to $70 at start. Also saleswomen to demonstrate. CAL. FRUIT HOUSE, cor. Sunset & S. Monica Blvds. OL. 4620

SALESMEN for close-in subdivision in city. Big pay. Fine opportunity for hustlers. See owner, 723 W. 8TH.

SALESMEN WANTED
6661 MONETA AVE.

SALESMAN and solicitor for view photographer. Salary and commission. VA. 6260.

HAVE opening for salesman of ability. Comm. basis. Call 9-10. MR. THOMSON, 1126 Ins. Exch. Bldg.

WANTED—HELP— Male

Salesmen and Solicitors

EXECUTIVE
OF PROVEN ABILITY

WHO CAN GIVE SATISFACTORY PROOF OF FINANCIAL SUCCESS, TO ORGANIZE AND DIRECT SALES FORCE. TO CALL ON THE TRADE WITH A COMMODITY OF PROVEN WORTH AND FOR WHICH THERE IS AN EVER INCREASING DEMAND. WE HAVE BEEN IN THE BUSINESS OVER TEN YEARS AND ARE NOW PREPARING TO OPEN A NATIONAL CAMPAIGN OF DISTRIBUTION. WE WANT A $20,000 MAN FOR THIS POSITION. FOR APPOINTMENT STATE PARTICULARS IN LETTER. ADDRESS K, BOX 304, TIMES BRANCH.

HONESTY

No one, whether he sold shoes, plows, bonds or mouse traps, ever grew rich or built an enduring reputation on "Bombast" and "Buncombe." We tell you honestly and frankly that our proposition is selling fast, that there is not a salesman in our organization who is making less than $100 a week.

BONA-FIDE LEADS.
25% COMMISSION.

Assuring you that every name we give you has been talked to and has received our literature prior to your call. We pay you all of your commission first before we get anything.

614 PACIFIC SOUTHWEST BK. BLDG., Cor. Colorado & Marengo, Pasadena

SALESMEN—
A NEW FIELD
of endeavor is now open to salesmen that will go down in history as the fastest money-maker of 1925. Our line is legitimate, easy to sell and positively no competition. You can sell this product to your own
BROTHER
and actually be doing him a favor. High-class, genuine, distinct leads waiting. If you are well dressed, refined and own a car we can assure you an income of $5000 per year and up. See MR. CLEMER, Suite 411, Lincoln Bldg.

SALESMEN WANTED

HERE IS YOUR OPPORTUNITY. We have just bought the BEAUTIFUL CITY PARK at GLENDALE and are subdividing it into 750 RESIDENTIAL HOMESITES, every and any lot in the tract ONLY $1000, and early buyers get their MONEY BACK. THINK, MEN, THINK! Can you sell them? We can place THREE EXPERIENCED MEN in very BIG MONEY. Must have cars. See Mr. Lamb, 301 Hillstreet Building.

3 men with a flivver operating house-to-house can double the profits made by one on foot, and the man on foot is making from $5 to $8 a day. Call between 10:30 and 1 & investigate a direct manufacturers' patented product which has gone over big with the housewife. Ask for Mr. Brewer, Room 300, Union League Bldg., Second and Hill sts.

P.S. If a college boy can make a killing, why not you? And our product makes an ideal Xmas gift.

AUTOMOBILE SALESMAN

The best deal in town. Drop in and let me tell you about it. The largest selling automobile in the State. We have just opened a fine place. Just three men needed, so hurry.

AL G. FAULKNER, INC., HUDSON & ESSEX, 1701 S. Grand

CABIN site salesmen—Good new deal, strong co., many improvements in; all lots on good streets, water for each; six lakes and fish hatchery. All year trout fishing; deer and other game; fine lodge now in operation; alt. 6000; accessible every day in year. If you can sell deal like this, fine lots low as $100, well timbered on State highway less than 80 miles center of L. A., with leads furn. see DECKER, 920 Guaranty Bldg., 6331 Holly. Blvd., or call GR. 1396 for appt.

20% COMMISSION

To high class salesmen and saleswomen for Pasadena, S. Pasadena and Alhambra territory, and oh, what a deal. Your leads are red hot. They have been interviewed and prepared for your call. You will sell them and make from $100 week up with no limit. Call today. 305 BRALEY BLDG., Pasadena.

WANT young man not over 25, one who has some ability as salesman. Must have good personality and appearance and who is willing to learn salesmanship, and merchant tailoring business, good opportunity for right man, permanent position. If you qualify, salary $30 week while learning. Must come well recommended. 536 S. SPRING. Friday a.m.

BE HONEST WITH YOURSELF!

Investigate earning possibilities of building & loan associations. No sales resistance, nothing to sell. Our men making $30 per day. Apply mornings. GIBRALTAR BUILDING & LOAN ASSN., Lobby Black Bldg.

STAR CAR SALESMAN

An experienced Star car salesman wanted at once. Man of good personality; good territory, leads furnished, also drawing account to steady man. PACIFIC MOTORS SERVICE CO. 7720 So. Vermont ave

AUTOMOBILE SALESMEN

Have opening for experienced man. Big possibilities. F. B. MILLER organization. Must own or be in position to buy demonstrator. Special proposition, worth investigating. See MR. MONNEUSE. 2921 S. CENTRAL AVE.

SALESMEN—YOUR EARNINGS ARE OVER $100 per week, with no expense now or later to the man you sell. Not bonds or real estate. Bright future assured by our bonus plan and full co-operation. Com. pd. daily. Traveling. 124 W. 4TH ST. Rm. 405.

WE are the manfrs. of a line of high class specialties sold thru. house to house sales and have a good business proposition to offer men capable of organizing and handling sales crews. ANGELUS SPECIALTY CO., 287 San Fernando Rd.

MAKE IT A POINT to see Director of Sales, 206 Central Bldg., Main and 6th sts. Salesmen like our new plan of selling. It makes money for them. Cash and commission.

SALESMEN with closed cars who can close their own deals on fast selling close-in subdivision. Lunch, lecture, salary, liberal commission. CALLAHAN, 825 W. 8th. 9 a.m. to 9 p.m.

DISTRIBUTORS in U. S. for pure fruit juices having no chemical. Exclusive territory to satisfactory party. SUNLITE PRODUCTS CO., 1102 W. M. Garland Bldg.

SALESMAN — EXPERIENCED IN selling laces and novelties, in medium and smaller towns, California and Oregon. FULD, 1140 Broadway, New York.

SALESMAN with car to present high quality building specialty. State particulars. Address F, box 120, TIMES OFFICE.

CITY salesman wanted that has a car, steady employment. Room 936 LOEW'S STATE BLDG., 7th and Broadway.

WE can use an experienced exchange man, one with car. Have plenty of business. 2011 W. 7TH ST. BRADFORD.

SALESMAN, electric appliance; $100 specialty; something different; liberal proposition. See Mr. Butterfield before 9:30 at 519 S. HILL.

EXPERIENCED WASHING MACHINE men. Exceptional prop. for District Mgr. Something new. Call 300 SANTA FE AVE. before 10 a.m.

MAN WANTED, SALARY, PERMANENT POSITION, OPPORTUNITY FOR ADVANCEMENT. CLIFFORD 554 S. HILL. AFTER 9:30 A.M.

USED car salesman, excellent proposition for go-getter, local experience, given preference. Address F, box 163, TIMES OFFICE.

YOUNG men of good appearance, big money selling Fords. Experience not necessary. We will teach you. See MR. HEATHE, 2330 S. Figueroa.

TWO experienced men to solicit building contracts. Should have car & be hustlers. Call 601 STOCK EXCH. BLDG. between 9 and 11 a.m.

SALESMAN, virgin territory, $1 an order, no delivery, no collection. Good for $12 per day to beginner. 610 San Fernando Bldg., 4TH & MAIN.

CANDY salesman wanted. I furnish truck, you must furnish bond. DE. 6396 for appt.

WANTED—HELP— Male

Salesmen and Solicitors

A SCHOOL FOR SALES MANAGERS

A school for sales managers only is now opening in Los Angeles and will be conducted by a national sales executive who has developed hundreds of men, positions ranging from $5000 to $20,000 per year are available right now in the Southland to those who possess the ability to handle men; there is an abundance of salesmen but real sales executives are almost impossible to obtain. The tuition will be very reasonable, as the writer of this ad desires results more than financial reimbursement. To qualify you must be over 25 and not over 50, and come well recommended. Write and give phone number. Address J. A., box 104, TIMES OFFICE.

PIANO SALESMEN. Apply 9-10 a.m. WURLITZER, 814 S. Broadway.

Salesmanship Lectures

SALESMANSHIP
"Highest paid profession in world."
LA SALLE EXTENSION UNIV.
"Greatest Business Training Inst."
U. S. STAR SALESMAN
Who has trained more successes Than any authority in the U. S.
INVINCIBLE COMBINATION.
HOME STUDY OR PERS. CLASS or both. Easy terms. No time limit. Placement service. Satisfaction bond.
VOCATIONAL ADVICE FREE
815 S. Hill, Suite 714. VA. 0482.

Trades

WANTED—Industrial elec. engineer, estimator for motor, power wiring on % basis. Don't call number if you are not a $300 mo. man. TU. 6144.

WANTED—Two first-class Buick and Chevrolet mechanics to work in a warm, dry and healthful climate, 4½ hours' drive from Los Angeles. H. E. McKENZIE, Indio, Cal.

McKAY operator, experienced on ladies' fine shoes. Apply in person ROOM 321, Rosslyn Hotel, Saturday and Sunday.

WANTED, plasterers to contract labor on bungalows at 14 cents inside and 25 cents outside. Give refs. Address K, box 457, TIMES BRANCH.

UPHOLSTERERS, $10 to $12 per day to first class men, steady job, come ready to work. ROYAL UPHOLSTERING CO., 1140 Venice Blvd.

PUG mill operator, experienced on roofing tile. Apply BYERS CLAY PRODUCTS CO., INC., 2652 Colorado ave., Santa Monica.

WORKING foreman for brass foundry American plan, $50 week. San Francisco. Address F, box 81, TIMES OFFICE.

TWO erectors wanted, familiar with deep-well turbine installation, in this territory. Apply Frank J. Kimball Co., 1860 E. 15th st. WE. 5051.

ALL round baker for cakes and bread. Reference. Good wages, steady. Address G, box 4, TIMES OFFICE.

ORNAMENTAL IRON WORKER—First-class, $1 per hour. 1321 REID ST. House Ornamental Iron Works.

WANTED — Man for machine and bench work in sash & door factory. Apply 372 E. 2ND ST.

FOUR good fast house carpenters. $7 for 8 hours. 3021 ETTRICK ST. DU. 9894.

TILE setters, first-class men only. Open shop. Apply 110 W. DORAN ST., Glendale.

BUSHELMAN wanted, who can press on Hoffman machine, good pay. 3215 W. 10TH ST.

WANTED — Carpenter today only. 1625½ SHATTO ST.

WANTED 1st class auto mech. for Buick. Must know Buick. HU. 4427.

ELECTRIC washer mechanic. 1340 E. 6TH ST., Rm. 303.

WANTED, experienced metal stainer. Apply 2436 McPHERSON.

TWO 1st class die makers wanted. 134 W. 35TH ST.

WANTED—Plasterer's labor only, 6-room house. Call at 932 W. 52nd st.

WANTED—First class auto body & fender man. Apply 1417 S. Figueroa.

EXPERIENCED WINDOW CLEANER 919 W. 8TH ST.

To Learn Trades

WANT WORK—AT GOOD PAY? LEARN AN AUTOMOTIVE TRADE. EARN WHILE LEARNING. Day & night school. Shop work under experts. Jobs furnished students. Big pay and splendid future. Call or write for FREE 64-page illustrated book. Explains everything. NATIONAL AUTOMOTIVE SCHOOL, 4006 S. Figueroa.

LEARN BARBER TRADE. American Barber College, 324 E. 5th. 26 years in business. 19 chairs in operation. Wages while learning. Jobs guaranteed.

KERR'S WELDING SCHOOL, ACETYLENE AND ELECTRIC ARC. DAY OR NIGHT. 113 W. WASHINGTON.

Professions and Vocations

AN ATTORNEY of experience in real estate practice, for permanent position with one of the largest realtors in Los Angeles. Must be able to devote entire time and have a broad general knowledge of contracts and real estate law. Apply P. O. BOX 1415, Station C.

WE want to get in touch immediately with experienced upholsterers for overstuffed furniture. STANDARD MATTRESS & FURNITURE CO., INC., 2358 Kettner Blvd., San Diego, Cal.

DRAFTSMAN—Must be familiar with laying out store fixtures work. VERNON FIXTURE & CABINET CO., 2044 Audrey ave. AX. 6855.

LANDSCAPE draftsman, permanent position for right party. State qualifications and references. Address F, box 126, TIMES OFFICE.

FOR small band job work Graham Theater, Graham Station. Manchester ave. Ph. DEl. 0053.

WANTED—A young man with military exp. to teach mechanical drawing & science. 411 Security Bldg. Agy.

Investment Required

AN established Los Angeles mfg. corporation has opening for high-class man. Must be able to take complete charge of factory. References and some capital required. McQUARY, 548 So. Hill st. Hours 9 a.m. to 9 p.m. TUcker 3029.

WANTED—Party with $1000 to help finance new subdivision, all improvements in, tiee station and cafe on property; wonderful location on Ventura Blvd. Here's your chance for a clean-up. See STANDIFER & TAYLOR, 302 H. W. Hellman Bldg.

WANTED—HELP— Female

ADVERTISEMENTS under this heading are restricted to those offering bonafide positions without any investment required. Positions requiring an investment will be found under the heading: "Investment Required." Educational ads will be found under the headings: "Educational—School, College, Private Instructions," "Business Training Courses and To Learn Trades."

Miscellaneous

LADY to place Rowley elec. sew. mach. in homes on free trial. No sample to carry or selling to do. Apply Mr. Russell, Rm. 7, 321½ S. Spring.

WANTED—Young lady, pleasing personality, short hours, easy work, good for $75 wk. Apply in person. 1233 LOEW'S STATE BLDG., 7th and Broadway.

WANTED, BOOKKEEPER & FILE CLERK. In busy law office. Permanent position, must also be fair stenographer. Address K, box 466, TIMES BRANCH.

LADY take orders six hours a day, can easily earn good salary. Room 936 LOEW'S STATE BLDG., 7th and Broadway.

ROOM, board, $5 & secretarial course for young lady for evening work. EFFICIENCY BUSINESS COLLEGE 747 S. Hill.

WANTED—Young lady for part time work in exchange for half tuition. HOLMAN BUSINESS COLLEGE. 329½ S. Hill.

WANTED—Girl may earn board, room and $25 a month while attending MACKAY BUSINESS COLLEGE, 612 S. Figueroa.

GIRL TO CUT PAPER STENCILS. Must be able to lay out own lettering & cut by hand with stencil knife. Apply MR. RUTH, 2954 W. Pico.

WAITRESSES, cooks & kitchen help, maids, houseworkers & couples in and out of town. GREENE'S EMPLOYMENT AGCY., 143½ S. Bdwy.

WAITRESSES, $18, fountain girls, $16 wk. Cooks, maids, hotels, private. Always wanted. Angelus Employment Service, 406 S. MAIN.

SNAPPY Capt. Cafe, camp cook. ANDERSON EMP., 136 W. 3rd, Rm. 405.

LADIES, neat, business-like, for 3 mos. spec. work, local firm. Apply 434 STACK BLDG., 4th & Bdwy.

EXPERIENCED mangle girls. EXCELSIOR LAUNDRY. 543 S. Los Angeles.

WANTED—A marker & distributor. THE AZUSA LAUNDRY CO., 225 San Gabriel st., Azusa, Calif.

WANTED—Neat appearing lady, 4 months' work. Saturday afternoons off. 627 S. Broadway. ROOM 432.

LADY demonstrator, steady work, good pay. Room 209 MERCHANTS NATIONAL BANK BLDG.

CANDY WRAPPERS—2 experienced. 3216 S. SAN PEDRO

GIRL for soft drink stand. 424 E. 5TH ST.

WANTED—HELP— Female

Miscellaneous

WANTED AT ONCE—

Experienced stitchers for shoe factory. We need top stitchers, vampers, closers, back stayers and fancy stitchers. Permanent work. Apply in person.

CALIFORNIA SEAMLESS SHOE COMPANY
2052 Perris Road, Long Beach, California.

I WANT 3 ladies, with or without cars, who desire to use their spare time to good advantage. Prefer ladies associated with clubs and who have wide circle of friends. Artistic, pleasant and profitable occupation. 137½ N. LARCHMONT.

PHONE YOUR WANT-ADS TO THE TIMES. NO CREDIT ARRANGEMENT NECESSARY. COURTEOUS, EXPERIENCED AD-TAKERS, DAY AND NIGHT, WILL HELP YOU WITH YOUR COPY IF DESIRED. METropolitan 0700.

WE HAVE A HEALTH ARTICLE THAT WOMEN CAN READILY SELL TO ANOTHER. SELLS ITSELF. NO EXPERIENCE REQUIRED. SPLENDID PAY. MR. BURKE, 208 LISSNER BLDG.

WOMEN to sell NOE-EQUL full-fashioned silk hosiery and pure silk underthings. $25 to $75 weekly. See our ad this week's SAT. EVE. POST, Page 99. Sales training for beginners. 821 W. 10TH ST.

THOROUGHLY EXPERIENCED MILLINERY DESIGNER FOR SPORT AND MEDIUM-PRICED TRIMMED HATS. SEE MR. FREIDENRICH AT BILTMORE HOTEL, SUNDAY, TWENTY-NINTH.

W O M E N
Our plan of selling will interest you at once. It is DIFFERENT. Firm long established proposition good. Cash and commission. See MANAGER, 206 Central Bldg., Main & 6th

NEAT, refined young lady for perm. work, high-class firm. Apply at RM. 627, 124 W. 6TH ST. at Spring.

WOMAN educationally inclined; important pos., national bureau. Good pay. Add. J, box 560, TIMES BR.

RELIABLE woman to stay in home with child certain hours of day. HE. 3634.

GIVE ref. woman home & small sal. to care for child. 598731.

Store and Office

BINDERY GIRLS WANTED
TO WRAP & SORT
CHRISTMAS CARDS
EXPERIENCED
APPLY EMPLOYMENT OFFICE
THE MAY COMPANY

WOMEN of good personality able to meet the public to take charge of office. Must have local knowledge of mortgage and trust deeds. Salary and commission. Local ref. required. Apply Saturday all day or Monday, 506 SECURITY BLDG., cor. 5th & Spring. TRinity 9269.

BOOKKPR. Steno. A-1 future $130
BKPR.-Typist $110
STENO.-Clerk $110
A-1 Asst. Bkpr. Under 30 $90
NOTARY public $100
Los Angeles Com'l Service (Agcy.) 711 Van Nuys Bldg, 7th & Spring.

STENO, TR. Escrow $125
STENO, Rapid Exp. $110
TYPIST, gen. ofc. $75
COMPT. opr. Exp. $85
WESTERN PLACEMENT BUREAU (Agcy.) 664 Met. Theater Bldg. 5th & Hill

WANTED—An experienced stenographer and one who has had sufficient experience in book-keeping to allow taking charge of a simple set of books in a manufacturing company. Apply by letter to Address F, box 84, TIMES OFFICE.

EXPERIENCED drapery saleswomen. Apply JACOBY BROS., 331 S. Broadway.

STENO.-BKPR. lumber $100
TYPIST, good at figures $75
BKPR.-STENO. So. Pasa. car $100
ASST. BKPR. steno. tract. A. $100
PACIFIC AUDIT & SYSTEM CO., Inc. 520 Story Bldg. Agy. 6th & Bdy.

FULL CHG. BKPR. light steno., interior decorator, $150. Full chg. bkpr., steno., lumber exp., $110-$125; steno., bonds, $100. F. S. BEAVIS Agy. since 1912, "Everything Human for the Office." Chapman Bldg.

STENO. Asst. bkpr. Good fig. rtl. $85
Typist biller laundry exp. $75
Steno. Stock & bond exp. $100
CONSOLIDATED AGENCIES, Inc. 740 S. Broadway (Agcy.) Suite 901.

GIRL, gen. office, tire exp. Open
TYPIST, gen. office Open
Gen. clerical, 21 to 26 yrs. $18 wk.
SUMMERS & SUMMERS (Agcy.), 316 Consolidated Bldg. 607 S. Hill.

EXPERIENCED SALESWOMEN in Dresses & Coats. Apply Superintendent. THE BEDELL CO. 605 S. BROADWAY

STENO. policy wr., fire ins. $100
STENO. Bkpr. real est. $110
STENO. Spanish translator $125
LEGAL STENO. $125
COLLINS AGT., 909 Br. Arcade Bg.

SALESLADIES $30 wk.
Messenger typist, H.S. grad. $60.
BOGARDUS EMPLOYMENT SERV. 302 Com. Exch. Bldg., 8th & Olive.

WANTED—Ten ambitious girls may earn tuition by assisting with light office work, half days. MacKAY BUSINESS COLLEGE, 612 S. Figueroa.

10 SOLICITORS, 3 months opportunity to make good money, choice territories. 386 Met. Theater Bldg. 536 S. HILL AGCY.

HIGH-class office pos. for high class young ladies, please reg. Mon. & T. Agy., 1210 Rives-Strong, 4-Spring

STENO., good at clerical $110-$115
STENO., knowl. bkkping $105-$5
917 MERRITT BLDG. (Agcy.)

TYPIST, credit exp. $85
STENO., gen. off. $125.00
B. & L. AGY., 508 Pacific Mut. Bg.

STENO., bkpr., $110. Dictaphone, $90. BUSINESS WOMAN'S REGISTRY, 704 Hollingsworth (Agcy.) Hill & 6th

POSITIONS FOR EFFIC. MEMBERS. NO AGY., BUS. WOMEN'S CLUB. 443 BRADBURY BLDG. VAn. 3123.

WANTED: Steno-bookkeeper. Apply Sat. afternoon or Sun. between 1-4. 6080 HOLLYWOOD BLVD.

TYPIST, $70 month to start. Mitchell Studio, 745 S. BROADWAY.

Business Training Courses

SECRETARIAL—
Gregg shorthand, typing, 3 mos. $50
Book-keeping, banking, 3 mo. $35
Comptometer, typing, 6 wks. $25
Half-day, $10 mo.; nits, $7. Positions. Central Business College. Estab. 1908. 1726-30 W. 16th. Any car 16th & Vermont.

POSITIONS waiting, learn COMPTOMETER, BURROUGHS, ELLIOTT-FISHER bkpr., 6 wks. course. Secretarial, BOOKS & typing free. Day-night class. FIGURES SCHOOL, New location, 605 W. 7th st., 2nd floor, opposite Robinson's. TU. 4101.

3 GIRLS to prepare for inventory on COMPTOMETER. Day-nite classes. HEINZ Comp. Schl., 541 Douglas B.

320 S. HARVARD BLVD. Reliable housekeeper. Must be good cook. Wages $40. Phone WA. 5157.

WOMAN for part-time service in small hotel in exchange for rooms for couple. WE. 1883.

YOUNG ladies given secretarial courses for few hrs. office work daily. 200 Metro. Theater Bldg., 538 S. Hill.

SHORTHAND, Dillon reporter and private teacher. Wilcox Bldg., 10th yr.

Saleswomen and Solicitors

SALESWOMAN to cover nearby territory, place attractive line muslin patterns with dressmaker, department stores. Commission basis, drawing account. References. Call 1005 BRACK SHOPS, 7th and Grand, bet. 7 & 9 Friday eve. & Sun. after 10 a.m.

SALESWOMEN to call on women who make their own clothes, all exceptional muslin patterns. Must have some knowledge dressmaking and fitting. Attractive commission, references required. Call 1005 BRACK SHOPS, 7th & Grand. Bet. 7 & 9 Fri. eve. & Sunday after 10 a.m.

WOMEN'S WEAR. Wanted saleswomen ladies, permanent positions. Best salaries and commission. This new store is as fine as you can find on the Pacific Coast. You must have experience and references. BARKERS, Exclusive Feminine Creations, 309 E. Ocean Blvd., Long Beach.

A HALF-MILLION DOLLARS
in commissions waiting ten go-get-'em real estate solicitors. Apply mornings 9-11, 523 S. Coronado st.

SOLICITORS
There is nothing like it west of Chicago for co-operation. Business increasing, must open another office. Substantial compensation. Apply 2003 W. 7TH ST., Room 18.

SALESLADIES, country towns preferred, fine line of lingerie, hosiery & dresses. Call & see samples. J. H. DAVIDSON, 203 Delta Bldg., L. A.

SALESLADIES, high-grade, with A-1 references, will find it to their advantage to call at 6753 Hollywood Blvd. Hollywood Silk Hosiery Mills.

SALESLADIES, leather goods shop. 437 SO. BDWY.

WANTED—HELP— Female

Saleswomen and Solicitors

FIVE to EIGHT dollars for half a day in your own neighborhood! Each sale making a friend who boosts you among her friends because the patented article you offer is proclaimed as a "GODSEND IN THE HOME." Together with companion, who owns a car, you can each make a handsome income for months to come. Neat appearing, responsible young ladies and women personally interviewed by manufacturer between 2 and 5 afternoons. Ask for MR. BREWER, Room 300, Union League Bldg., Second & Hill sts.

P.S. If a high school girl scores an immediate success, why not you? Our product makes a practical Xmas gift.

$40 WEEKLY
Selling direct to consumer, most unusual line of ladies' lingerie, scarfs and sports wear made in America. Nothing to equal it in stores. Every lady a prospect. Every cooperation given. Builds into your own permanent business with opportunity for advancement. Out of town ladies reply. Address K, box 455, TIMES BRANCH.

WE need a few more fine saleswomen to represent "My Bookhouse" on Pacific Coast for holiday selling specialty. Room 723, H. W. Hellman Bldg.

SOLICIT, demonstrate or sell washing machines. Sal. & com. Call 300 Santa Fe av. or TU. 6550 bef. 10 a.m.

WANTED — Experienced shoe sales girl. Apply MR. STEWART, 1139 WALL ST.

SALESLADIES, pleasant position, highly remunerative, no real estate, etc. 434 CHAMBER COMM. BLDG.

TWO refined saleswomen to travel. BELCANO CO., 919½ S. Bdwy.

Trades

WANT first-class finisher on men's coats, one who has had experience in bushelling preferred, permanent position. Call 536 S. SPRING, Friday, a.m.

HAIRDRESSER, experienced, good all round operator, apply 312 Pershing Square Bldg., 448 SO. HILL ST.

TAILORESS wanted with experience, one who can serve the trade in alteration and cleaning. Good pay. 3915 W. 10TH ST.

To Learn Trades

LEARN CHOCOLATE DIPPING. Reasonable rate, day, eve. classes. Phone ALICE LLOYD, HOlly. 2466.

Household and Domestic

IN Beverly Hills, Hollywood and Santa Monica. It's the MARY B. SCOTANUS EMPLOY. AGCY., Beverly Drive at Santa Monica Blvd., Beverly Hills. Phone OX. 3804 or Santa Monica Office, 321 Arizona. Phone 24668.

EXPERIENCED white girl under 40 to do housework in bungalow. Plain cooking & assist with care of child. 2 adults. No family washing. Attractive room & bath. $60. WH. 3815.

HIGH school or college girl as assistant to housewife. Very light work. Good home with congenial young couple in Wilshire district. $6 a week. Give telephone number. Address K, box 531, TIMES BRANCH.

WANTED—Married woman whose husband is working to do apt. house work for rent of apt., about 4 hours in the forenoon. Call between 2 & 4 p.m. Saturday only. See MR. ZINN, 926 S. Alvarado.

RELIABLE girl or woman for good plain cooking and part of housework, stay on place, $50-$60. Call after 10 a.m. 263 SO. WILTON PL. "R" car. Ph. Whitney 7128.

GIRL to help with housework, two adults, boy, 3, baby, 14 months. Modern bungalow, all conveniences, good home for right party. $45, ref. Call STerling 6448, ALTADENA.

YOUNG lady, mother's helper, 2 children, school age, $50 mo., room & board. 18 SO. MARGUERITA ST., Alhambra. Phone 1037-J.

WHITE maid under 30 for general housework and to assist with care of 7 yr. old child. Reference. Fl. 6459. 4070 LEEWARD AVE.

MIDDLE aged lady to care for 3 yr. old boy and general housework. 1458-A ECHO PARK AVE.

WOMAN, white, bet. 30 & 50, as mother's helper in small bung. Wages $30. EM. 8296.

WOMAN or girl to assist with housework and care of children, nice home, small wages. WH. 6196.

WHITE girl, care of one child, pleasant home. $40. Ph. WA. 1914. Call 3612 W. 4TH ST.

WHITE girl for cooking, general housework. Laundry sent out. Room and bath. $50 mo. WH. 2620.

COOKS, gen. workers, $75, up. Melruth's Agcy., 405 Canon Dr. OX. 4706.

HONEST woman, no objection child. 1316 WALTON AVE., after 5 p.m. Sat.

REFINED mother's helper, one fond of children, good home to right party. 1309 Acacia. 555-788.

EXPERIENCED woman, care of infant, light housekeeping for employed couple, permanent. GL. 5522.

WANTED—White woman for cooking & downstairs work, references, wages $70. Phone WA. 4343.

WANTED—Schoolgirl to help with light housekeeping. Apply mornings. DU. 0498.

COOKS, gen., young, $50 up. Mthrs. hlprs., cpls., 2nd maids. HOLLY-EM. AGT., 4358 Sunset. OL. 3718.

CAPABLE white housekeeper, permanent. WH. 3227.

GIRL for light housework, $25 mo., room and board. GA. 5472.

WILL FRANCES MAYHUE PLEASE CALL WH. 7128.

WHITE girl for general housework. 501 NO. CAHUENGA. HE. 8196.

WOMAN, genl. housework, $30 mo., room and board. 859 E. 57TH ST.

Professions and Vocations

YOUNG LADY DANCING instructor for studio to open soon. Call evenings. Fl. 0796.

GRAD. nurses instl. pos. drs. & nurses registry. 408 FERGUSON BLDG.

WANTED—HELP— Male and Female

Miscellaneous

WANTED—Man and wife to serve family of four. Man must be good butler and houseman. Wife must be good cook. State salary wanted and nationality. Reference required. Board and lodging furnished. Address K, box 308, TIMES BRANCH.

EXPERIENCED collection agency solicitors, male & female. L.A. county. Call mornings. 1311 Citizens' Natl. Bank Bldg.

NEWSBOYS, schoolboys or girls, make Xmas money and steady work. P. O. BOX 1213. Station C.

MAID & butler, $150, $175. German Agcy. 406 S. MAIN, Rm. 236.

Investment Required

LADY or gentleman wanted for office work, good salary, share in profits, exceptional opportunity. $1000 investment required. Stanifer & Taylor, 302 H. W. Hellman.

Instructions, Miscellaneous

A MOLER GRADUATE
Ranks among the most expert in the country, old & reliable. Earn while you learn. Positions furnished. Eve. classes. HAIR DRESSING COLLEGE, 904 S. Hill. BARBER COLLEGE, 400 E. 5th.

LEADER COLLEGE, 706 S. HILL, 4TH FL. LADIES, LEARN BEAUTY CULTURE AND HAIRDRESSING. DAY AND EVENING CLASSES. ESTABLISHED 18 YRS.

FLORENTINE Beauty College teaches Marcel, water waving, hair dressing, dyeing, henna packs, hair mfg., permanent wave. BOYER & ALCOTT, 322 S. Bdwy., 3d floor.

WANTED—100 men and women to become independent. Learn scientific Swedish massage, two weeks evening course, $25. 310 STORY BG.

To Learn Trades

WELDING, electric and acetylene, 4 hrs. daily practice. 113 W. WASHINGTON.

WANTED— Agents and Canvassers

AGENTS CAN EARN $100 & UPWARD WEEKLY selling Gold Medal 5-tube Radio Frequency sets at $35. Delivered prepaid anywhere in the United States. "The set that stormed the country," built for homes of moderate means. The farmer, clerk, laborer and lady of the home ought to buy on sight. Write today for proposition and exclusive territory. EUREKA OUTLET CORP., Desk LATM, 1088 Longwood ave., New York City.

EMPLOYMENT— Agencies

CHINESE EMPLOYMENT AGENCY. Butlers, cooks, waiters, chauffeurs. 748 N. Alameda. TU. 1723. VA. 5733.

EFFICIENT COLORED HELP. EMPLOYMENT DEPT. Urban League. KATHERINE BARR, Supt., 109 Court st. TU. 1306.

TUCKER'S EMPLOYMENT AGENCY. 211½ W. SECOND. SINCE 1904.

WANTED—SITUATIONS— Male

Miscellaneous

REFINED single man, 35, owner Buick sedan, late model six, in excellent condition, will rent you car and services cheaper than you could operate your own car with chauffeur. 12 years' experience, careful, well mannered, good appearance, male nurse experience if needed. travel anywhere, at liberty Dec. 1, for any length of time. P. O. BOX 11, Glendale.

YOUNG man attending school, wants any work to earn room and board, or about $10 week, honest. Ph. JAY SMITH, before 5 p.m., AX. 9061.

YOUNG man, high school teacher, capable, alert, willing to work, desires employment thru vacation. Dec. 18 to Jan. 3. Address F, box 271, TIMES OFFICE.

WANTED—Position by young man, clerical line pref., but will do anything, must have work. Call 52488.

CLEVER young man with car desires position in private capacity. Address D, box 157, TIMES OFFICE.

MID. aged man, day, night watchman, janitor. BE. 3747.

YOUNG man, col., work of any kind after 3 p.m. HU. 4789-R. Apt. 330.

EXP. man wants work as janitor or watchman. Refs. 768-385.

BY exp. col. janitor or porter, A-1 city ref. Go anywhere. HU. 1345-W.

YOUNG man 21, living at home, must have work at once. DU. 9637.

EXP. col. janitor wants work mornings, cleaning theaters, etc. AT. 9041

Store and Office

BOOK-KEEPER, typist, also general office and shipping experience, 33 years old, married, speaks Chinese, Russian and Danish, best of references, $120 mo. Address F, box 96, TIMES OFFICE.

YOU WANT RESULTS—Books kept, opened or closed, financial statements, on part time. PRACTICAL RESULTS ASSURED. Call TU. 6932.

YOUNG man, 23, high school graduate, 3 years bookkeeping and general office experience, desires permanent position with chance for advancement. Call BEacon 6656.

SENIOR ACCOUNTANT, WIDE EXPERIENCE, DESIRES CONNECTION. PHONE VAndike 5789. E. MARDRUS, 1210 DEWEY AVE.

YOUNG man emp. days wants eve. & Sun. work from 7 to 9 p.m., clerk, cashier, office. Address E, box 163, TIMES OFFICE.

ACCOUNTANT, alert, efficient. Open set books, keep books, install systems, financial statements. VA. 0954

Salesmen and Solicitors

YOUNG man would like position as auto salesman. Good talker and willing to learn. SHERMAN, 916 W. 10th st. Crystal Apts.

BEGINNING the first of year good reliable salesman wants salary & commission position. Call 6-7 p.m. EM. 1770.

Trades

CARPENTER wants work by day or job; expert on alterations and additions; give estimates, good work. Call HUBBARD, MAin 5795.

A-1 VULCANIZER wants work, 9 yrs. exp. or garage work. (Col.) EM. 8695 ask for Jimmie.

JOB compositor with firm where diligent work is appreciated. Address F, box 284, TIMES OFFICE.

MACHINIST, EXP. LATHE, SCREW MACH. MOD. WAGES. ADDRESS K, BOX 454, TIMES BRANCH.

CARPENTER work, will go out of town, wages $5. Ref. TH. 7241.

BAKER—All-around, wants position. MAin 1602, or 401 E. 5TH ST.

LINOTYPE operator. A-1 production. Address F, box 244, TIMES OFFICE.

Chauffeurs and Teamsters

CHAUFFEUR and mechanic, experienced Filipino, wishes a reliable position, references furnished, local & outside, salary conditional. BRoadway 6534.

PROFESSIONAL CHAUFFEURS' CLUB supplies expert and reliable men for permanent positions or temporary work. WE. 4607. Day or night.

RELIABLE, competent young man desires position with private family. Driving & repairing cars, local refs. 598-063.

CHAUFFEUR, white, experienced, driving high grade cars, 12 years in Los Angeles. Will do combination work. PH. 599074.

RELIABLE and competent young man desires position with private family. Driving and repairing high grade cars. Local references. 598063.

DRIVING by exp. chauffeur or trucking, hours 6 to 11 p.m. Would take steady job at $25 week. Call WE. 1989, 6-7 p.m.

CHAUFFEUR, expert & careful driver, 10 yrs.' experience, city refer. 1st class people only. EM. 2697.

A-1 chauffeur, (26, white) good city & mt. driver, knows country, trustworthy, depend. Russell. BR. 0520.

CHAUFFEUR, private fam. Good refs. Exp. Neat. W. W. Whitman. MA. 3589.

CHAUFFEUR, mechanic, wants pos., private family, refs. AX. 0945.

CHAUFFEUR, 10 yrs. exp., 1st class mechanic, best of refs. 582557.

CHAUFFEUR, A-1 cook, private family. STEWART. MA. 5292.

Hotel, Restaurant and Club

FOR reliable chefs, cooks, pastry cooks, bakers, pantry help, etc., ring up VA. 0271, 747 S. HILL ST. Rooms 209-211. The Chefs de Cuisine Assn. of California, Inc., and Junior Circle. "Investigate."

YOUNG married man wishes position as hotel clerk, plenty of hotel experience. SHERMAN, 916 W. 10th st. Crystal Apts.

EXP. ALL ROUND COLORED CHEF, POSITION, GO ANYWHERE. Ph. AX. 3392.

EXP. col. man wants janitor or dish or car washing nights. AX. 4917.

Farm and Garden

LAWNS raked, seeded, fertilized, also pruning, large lawns raked by motor power; work by day or contract. DR. 4357.

GARDENER, 45, sing., 15 yrs. Cal. exp. Local refrs. Perm. Andrews. MA. 6282.

YOUNG man desires work with Christian people out of L. A. Address K, box 405, TIMES BRANCH.

GARDEN, yard, cleaned 50c hr., lawn raking 55c. REYNOLDS, ME. 4558.

RELIABLE gardener, single, white, wants steady work BR. 3473.

LAWNS RAKED & GARDEN WORK. AX. 6467.

House Servants, Caretakers

CARETAKER, apartment, ranch or estate, good maintenance man, understand stock, can handle men, drive any car; know So. Calif., will go anywhere. Will be on job 24 hrs. a day. Box 112, TIMES AGENCY, Santa Monica.

COOK, Filipino, excellent and experienced; good reference; wants to cook in any place where he can have time to go to college. Phone GRanite 0278.

A NO. 1 houseman, position private family, years' experience, unquestionable references. Address F, box 243, TIMES OFFICE.

YOUNG man, good clean cook, desires pos. with nice people. Ref. Will be at liberty Tues. Ph. morn. EM. 9159.

YOUNG man wants work, private family, do anything, go anywhere. Address F, box 60, TIMES OFFICE.

EXPERIENCED Filipino boy attending night school wants gen. housework in a small family. AX. 0868.

JAPANESE boy, exp. all-round position in private family. MA. 4284 ROOM 522.

COOK, German, middle aged, reas. wages. JODLER, 522 Julian. BR. 1643.

A1 COOK and chauffeur (col.) desires work, private family. Local refs. 740990.

2 CHINESE, exp., 1 chauffeur, 1 cook. Address F, box 194, TIMES OFFICE.

JAPANESE schoolboy wants position in small family. MAin 8787.

JAPANESE boy wants work in private home. G. TOGO, 125 N. San Pedro.

CHINESE school boy wants school boy job in private family. TU. 7666

EXP. col. boy like pos. as chauf. and yard boy. AX. 0697. JAMES.

EXP. Filipino cook wants pos. Loc. ref. Ph. WA. 5455.

RELIABLE col. man wishes janitor work of any kind. Ph. DRex. 2149.

Painting, Decorating and Carpentering

PAINTING & CARPENTERING STORE, OFFICE & SHOP WORK. 101 N. HOPE ST. MA. 5256.

PAPERING, painting, calso., low fig., good wk. Go anywh. DR. 4346; DR. 0277.

ROOMS painted or papered, $5. Tinted, $3. Credit system. DIXON, TH. 5507.

PAPERING, paint., calso., low fig. gd. wk. Go anywh. DR.4346. DR.0277.

PAPERING, paint., tint., plas., rep., reas., right. Greick Pt. Shop, 594634

CARPENTER, $5.50 or cont. (guar.) Finish, frame, repair. AT. 5603.

HARDWOOD floor, cleaning, waxing, refinishing. KING, HU. 2774-J.

WANTED—SITUATIONS— Male

Painting, Decorating and Carpentering

SUN parlor, screen & glass porches, addition of rms., etc., is a good suggestion made by an efficient, depend. carpenter. 248 W. 52nd st. AX. 3305.

E Z terms, painting, papering, 10 mo. to pay. H. A. Watts, 350 E. 45th. TH. 7998.

CARPENTER wk. any kind, alts. and repairing a spec. Good wkmnshp. Reas. VE. 3837. W. THOMPSON.

A. OSBURN, PAINTING, DECORATING. BEST MATERIALS. VERY REAS. WA. 2972.

PAINTING, FIRST-CLASS, PROMPT SERVICE. T. R. KERNS. OL. 4612.

CARPENTER day or cont. No job too small. All kinds of alts. AX. 3448.

PAINTING & DECORATING, TINTING & PAPER HANG. UN. 1741.

CARPENTERING, jobbing, hr., day; contr. Free estimates. GA. 2462.

CARPENTER, day or cont., glass and screen pchs. a spec. CApitol 6013.

PAINTING, paper hang. & tint. $3.50 per rm. & up. HU. 6501-W.

PAINTING, artistic graining and decorating. HUm. 1832.

PLASTERING & cement work, good work, reasonable price. DR. 6769.

CARPENTER and painter wants work $5 day. MAin 3849. Room 54.

PAINTING, tinting, $3 rm. up. Kitchens, bathrms. painted. 74624.

Day work

WINDOWS wash., KITCHENS, woodwk., cind., HARDWOOD floors RENEWED, shellacked, waxed, polished. AMER., young. WHITE. BE. 9106.

HSECLEANING, window washing, floor polishing, by exp. col. man. 1st class work. Excel. ref. HU. 8750-J.

WINDOW washing, flr. plshg., kitch. washed by Amer., wht., young, fast, reliable, work today. MEt. 8430.

WINDOWS & kitchens cleaned, floors waxed, by ex. men. Ph. AX. 4917.

WORK, GEO. VALENTINE, $3 a day. GA. 3961 or CA. 6527.

EXP. colored man wants work any kind, good worker. Ph. HU. 4975-R.

WANTED—SITUATIONS— Female

Miscellaneous

EXPERIENCED governess, especially for French, German, if desired, music first year, capable of taking full charge. Also as companion, in or out of city; exec. ref. Write 336 LOMA DRIVE. M. T. L.

YOUNG gentlewoman, artistic and practical, desires situation as companion, governess or light secretarial duties. City or country. Call 763159 or write MISS G., 2732 COCHRAN AVE.

BUSINESS WOMAN experienced in real estate and mortgages, also millinery. What have you to offer? Address N. S. B., 815 "B" South Palos Verdes, San Pedro.

WE furnish the best of help to both the employer & employee free of charge. St. John's Baptist Church, 1328 E. 38th st. HU. 0892.

EXP. manager desires management of apt. house, hotel or bung. court. Address J, box 323, TIMES BRANCH.

EXPERIENCED APT.-HOUSE MANAGER DESIRES POSITION AS SAME. GL. 6618.

REFINED lady desires work evenings, caring for invalid, children; companion. Reasonable. HO. 1614.

LADY manager or hskpr. 15 yrs. exp. in apt. or hotel. Well recommended. MAin 3519, APT. 5.

POSITION as companion to woman, exp. in sec. work, reading, shopping. DE. 8714.

WANTED—Position as nurse, willing to assist light housework. AN. 3671. Apt. A.

STUDENT desires to earn board, rm. & $25 mo. with school privileges half-day. MA. 4896.

EXP. col. maid wants apt. house work. HU. 2297-J.

MARCELLING, facial, etc. in your home. For appt. call HU. 4178-W.

EXP. apt.-house manager, wishes pos. TR. 3344, Rm. 201-C.

CARE of children by hr., day, eve., by refined exp. woman. OX. 3873.

LADY wishes care of children any time. Ref. Can sew. TH. 0830.

EXPERIENCED lady would like apt. or hotel to manage. Ref. AT. 8967.

EXP. col. girl wants chambermaid or hotel work. AT. 5430.

YOUNG lady wishes employment. Some knowledge of typing. 74614.

Store and Office

YOUNG woman with 12 years' experience in printing business having knowledge of book-keeping, billing, proof reading and accustomed to meeting customers desires position with reliable firm. Can furnish necessary references. Address G, box 2, TIMES OFFICE.

SECRETARY-BOOKKEEPER, 6 yrs. experience, local, in contractor & builder's office. Full charge. Also automobile, insurance & machinery experience. Position where opp. advancement. HE. 3409.

EXPERT INSURANCE STENOGRAPHER, desires position, age 26, quote rates, fire, auto and casualty, four years' experience. WAkefield 8190.

SPANISH steno., typist, 8 yrs. exp. in general office work. Best refs. Phone before 9 p.m. or eve. GA. 0929. Address 819 WHEELING WAY.

WANTED, positions for efficient members. Free to employer & employee. Bus. Women's Club. VAn. 3123.

HIGH class, eff., attractive office help with all kinds exp., every effort made please emp. TU. 8360. (Agy.)

EXP. stenog., book-keeper, three days wk., $10.50, ref. 2707 ALSACE. EM. 4836.

DIC. opr., experienced, with knowledge of shorthand. Address F, box 100, TIMES OFFICE.

STENO., experienced, desires position. Address F, box 211, TIMES OFFICE

STENO.-sec., exp. mfg. & mach., knw. bkpg. Local ref. Call VA. 3123.

STENO.-bkpr., exp. as secy., position in general office. Ph. DR. 1855.

EXPERT steno. desires pos. 18 yrs.' exp. Ref. BE. 3747.

STENOGRAPHER, experienced, reliable, capable & willing. TU. 3161

Nurses

TRAINED NURSE, TAKE ANY CASE, GO ANYWHERE, DO HOUSEWORK AND LAUNDRY. $35 A WEEK. DEl. 1360-R-1.

KIND, efficient nurse will take patient in her home. Reas. Ref. BE. 7603.

NURSE to care for convalescents, do housework, best reference. Address F, box 98, TIMES OFFICE.

PRACTICAL nurse, refined, wishes care of invalid or convalescent. Ref. Ph. AT. 6661.

REFINED lady wishes position as practical nurse or housekeeper in motherless home. DE. 4757.

NURSE with own home, will care for elderly, semi invalid or conval., very reas. DE. 2067.

NURSE, efficient, wishes mental or tubecular case. ME. 3747.

NURSE, care invalid, elderly, child, best refs. $15 wk. DR. 7326.

NURSE will take patients in home, best care. BR. 1417.

COMPETENT children's nurse, Swiss, infant preferred. Tel. 581949.

NURSE any case, spec. massage for mental or nervousness. 557707.

PRACT. nurse, day or night, 12 hr. duty. BE. 3747.

EXP. nurse with auto wishes pos. with semi-invalid. $15 wk. 52074.

EXP. infant's or child's nurse. Eng. Local refs. TR. 3315. R. 403, a.m.

EXP. practical nurse. IDA M. MERRILL, phone AXridge 7174.

EXPERIENCED, practical nurse, invalid pref. In or out of city. VE. 3744.

KIND, efficient nurse, ready for case. BE. 2076.

EXP. infant's or child's nurse. Eng. Local refs. TR. 3315. R. 403, a.m.

SUNNY room, board & care for an elderly or convalescent. GA. 0633.

EXPERIENCED graduate nurse. City reference. Phone VA. 7157.

NURSE, masseuse, competent, experienced. BE. 2639.

NURSE, contagious & communicable disease especially. DR. 5832.

Housekeepers, Domestics, Cooks

REFINED young lady wishes position as child's nurse. Experienced. Call before 4 p.m. BE. 9357.

YOUNG woman, gd. cook, wants work, day or wk., nights. BR. 4180.

EXP. colored girl for cooking or second work. Ref. AT. 6420.

COMPETENT col. woman wants genl. housework or ½ days. AT. 6730.

FIRST-CLASS COOK AND SECOND MAID. DR. 7360.

COOKING & downstairs work or genl. housework in small fam. AT. 7507.

NEAT col. girl wants housework, home nights. Ref. DE. 1721.

COL. girl desires housework. ½ days. B. A. Emp. Agcy. TU. 4482.

COL. girl, work by hour, 50c. ½ day a.m.'s AT. 9065.

COL. girl wants chambermaid work, hotel or apt. HU. 3236-J.

COOKING, hswk., some laundry, for

WANTED—SITUATIONS— Female

Housekeepers, Domestics, Cooks

WANTED—By young efficient woman, position as companion or housekeeper, for gentleman's home or elderly couple, desires nice surroundings. Address FF, box 201, TIMES OFFICE.

REFINED lady with 10-yr. old child wishes position as hskpr. for widower with no small children. References exchanged. Address F, box 55, TIMES OFFICE.

MIDDLE-aged German lady, good cook, wants motherless home or cooking for gentlemen. HEINICKE, 624 Stanford ave.

DEPEND ON MELRUTH'S AGCY. for first-class domestic workers. Wh. or col., sent any place. OX. 5706, OX. 4706.

NEAT girl, exp. cook, wants pos., family of adults. Wages $60 or more. Address F, box 33, TIMES OFFICE.

GENERAL housework, middle aged, good cook, no children, no laundry. Good references. Address F, box 37, TIMES OFFICE.

GOOD cook would like position December 2nd. Give references of three years' work. Hollywood. Apt. 11, 1412 SUNSET BLVD.

EXP. cook and housekeeper wants position in family of adults. $60 or more. Address F, box 207, TIMES OFFICE.

HOUSEKPR., mid.-aged, for motherless home. Wages not less $40. Address K, box 511, TIMES BRANCH.

YOUNG German woman wants work ½ days, by wk. Cleaning apts. or restaurant work. DR. 3556.

FINNISH girl wants cooking, downstairs work, $50 mo. Address F, box 78, TIMES OFFICE.

EXP. woman wants hswk. Good cook and server. Ph. hrs. 9 to 1. DR. 9357.

HOUSEKEEPER for honorable people only. Wages reasonable. Satisfaction guaranteed. Ph. 1132 Gardena.

KOREAN girl, plain cook, wants school-girl job in priv. family. TU. 7666.

LAUNDRY & cleaning by competent woman, 50c hr. Care children nights. ME. 3093.

COL. woman exp. cook, wants pos. by day or wk. in family of adults. HU. 2654-J.

HOUSEKPR. with child 5, good English cook. Address F, box 146, TIMES OFFICE.

REFINED lady, age 30, pos. as maid, small family. Ref. exch. Address F, box 5, TIMES OFFICE.

GIRL attending evening school wishes all day or half-day work. (Col.) Call HU. 8901-W.

HOUSEKEEPING for elderly people, city references. 768880.

EXPER. col. woman, good plain cook or chambermaid. HU. 3267-W.

TWO Scandinavian girls want work, cook and second. AT. 0584.

EXP. col. cook wants cooking & gen. hswk. AT. 5420.

COLORED woman wants house cleaning, laundry. Call DR. 0696.

EXP. col. girl wants gen. hswk. or 2nd girl. refs. HU. 2838-R.

COMPETENT white housekeeper, 2-1, $10 per week. Phone AT. 4139.

RELIABLE Swedish lady wants day work or cooking. FI. 5225.

STEADY cooking on ranch or dairy. 979 N. FAIR OAKS, Pasadena.

EXPERIENCED col. girl wants day or housework. HU. 7168-W.

Dressmakers, Seamstresses

REDUCED prices 15 days, velvet dresses, smart classy styles, $10; silk and woolens, reas. Fittings in your home, refs. MRS. HENINGER. AT. 9050.

EVENING gowns designed and built. Expert alteration. Formerly with Morrocco. $6 day. BE. 3117.

EXP. dressmaker, $4 a day, for appointment call DR. 9736.

MME. HOUDA, GOWNS Rhinestone settings. 594519.

SMART gown finished 1 day by A-1 designer. $3 day. HOlly. 0963.

Professions and Vocations

TEACHER, Kindergarten, grade and H. S. credentials, tutor, resident governess. Address F, box 203, TIMES OFFICE.

LADY pianist, wishes position in piano house, orchestra or accompanist, 13 years' exp. Ph 787-W. Inglewood

Day Work and Laundresses

TRUSTWORTHY, exp. col. woman, hswk., steady pl. Home nights. DR. 1721.

EXP. laundress wants washing, good work done. 399 W. 40TH PL. AX. 2538.

GERMAN woman, exp. laundress & housecleaner, quick, willing worker, who gives perfect satis. AN. 6146.

EXP. A-1 col. maid desires ½ day steady place, morning work. EM. 0455.

EXP. col. woman, good cook and laundress, wants day work. BE. 9268.

JAPANESE girl do house, kitchen work. Address F, box 11, TIMES OFFICE.

AMERICAN, cooking, ironing, sewing, mending, house cleaning. ME. 3130, Apt. 2.

EXP. white laundress, house cleaner, knows how to work, quick, willing, go anywhere, perfectly rel. 769-917.

LAUND. & clean. by day or half day. Care inval. or conv. nights. BR. 1383

EXTRA holiday work and day work by col. woman. HU. 2397-R.

EXP. laundress wants washing, good work done. 399 W. 40 Pl. AX. 2538.

LAUNDRESS (col.) exp. Fast worker. Also cleaning, Fri. & Sat. HU. 6823

EXPER. laundress wants laundry or cleaning by day. Phone HU. 3093.

EXP. woman wants day work or laundry to take home. TH. 1530.

RELIABLE col. woman wishes laundry, shirts and silks. HU. 2610-M.

WHITE laundress wishes day work, washing, ironing, cleaning. AN. 4115

WANTED—SITUATIONS— Male and Female

COOKS, man and wife. A-1, country preferred, in or out of State. Address E, box 207. TIMES OFFICE.

MAN & wife in 1st class apt.-house or as chauffeur and first-class cook. HU. 6514-W.

FRENCH couple, wife first-class cook, man butler & houseman. Seeks position. 590575.

COUPLE 1st class cook & chauffeur. Will help do other work. HU. 6516-W.

MAN & wife as caretakers on ranch. Reliable. References. M. W. S., 2500 San Fernando Rd. CA. 1183.

COLORED couple, private family in or out of town. AX. 0586.

RELIABLE couple, wife cook, man chauff. J. M. CLARK. HU. 7481-W.

COL. couple, man janitor, wife maid, good ref. HU. 5433-J.

WANTED— To Rent

Rooms

TWO brothers desire neatly furnished room or single apartment, twin beds preferable. Must have garage. West side preferred. Address F, box 86, TIMES OFFICE.

MIDDLE-aged man wants mod. price room. Address F, box 171, TIMES OFFICE.

UNFURN. room, mention price. Address K, box 468, TIMES BRANCH.

Rooms and Board

YOUNG professional man wants room in private home, with garage, would prefer private bath and taking breakfast and dinner. Please state terms and location. Address K, box 324, TIMES BRANCH.

RM., brd. & gar. wanted by young man of refinement in private Jewish home. Address G, box 9, TIMES OFFICE.

WORKING young man wants room, board with private family. (Protestant.) Address F, box 172, TIMES OFFICE.

Houses

HOUSE, modern, 2-story, 6-8 rooms, between 1st & 8th, Vermont & Beverly Hills. Phone BERMAN, DRexel 4280, preferably Saturday night, 7:30 to 9:30, or Sunday, 8 to 12 a.m.

TRADE well loc. oil lse., New Mex. or San Diego lts. for fur. H. Rent apts. or flats. Address K, box 461, TIMES BRANCH.

TO LET—ROOMS— Furnished

West and Northwest

2 SLEEPING rooms, 2 garages. BE. 5917.

BEAUTIFUL sunny room, gar. $65 blk. N. Western ave. HE. 5585.

NICE large sunny rm., also single, with bath & gar. 845 S. Burlington

LARGE sunny room adj. bath. 5538 HAROLD WAY. HO 4203.

LGE. front rm., 2 closets, cook. priv. Wk. dist. $6 wk. 516 Bixel. 581493.

WESTLAKE DIST., 1622 SHATTO ST. Clean, well furnished rooms. $3.50.

FURN. room, new home, garage. P car. 2229 S. ST. ANDREWS PL.

1ST class rm., with bath, also single, reas. 1263 W. ADAMS. BE. 4364.

ROOM, nice home, person employed. gar. 1734 S. OXFORD. EM. 6328. middle-aged woman. HU. 0628.

ANNOUNCEMENT

The following subdivisions of Rental Columns will enable TIMES readers to more quickly locate the places they want to rent.

West and Northwest

Includes all west of Main street and all sections north of Jefferson street—West Adams, Pico Heights, Westlake, Wilshire, Hollywood, etc.

South and Southwest

Includes all south of Jefferson street and west of Main street—Vermont Square, Manual Arts, Angeles Mesa, Goodyear district, etc.

East and Southeast

Includes all east of Main street and south of Mission Road—Boyle Heights.

North and Northeast

All north of Mission Road and east of Glendale Boulevard—Elysian Park, Highland Park, Lincoln Heights, Garvanza, Glassell Park, Huntington Drive.

TO LET—ROOMS— Furnished

West and Northwest

$2.50 TO $7.50 WEEK. Several beautiful rooms in magnificent home. All the comforts. Pleasant surroundings. 12 minutes out. Excellent service. 1019 Beacon. DR. 5341.

IN priv. home, living room & bed. rm., outside entrance, gar. optional. $40 for 2, $35 for 1. Breakfast priv. Conv. to R car, Beverly & Melrose buses. HE. 6489. 414 N. PLYMOUTH.

LARGE sunny room with three windows, adjoining bath, suitable for two. In family of two adults. Near three car lines. 4222 SUNSET DR. 590012.

SPLENDID room in refined home, plenty of heat and hot water and nearly private bath, garage, gentleman. EM. 8445.

HOLLYWOOD, comfortable room, with sun alcoves, in beautiful home. 1753 ORCHID AVE., around corner from Hollywood Hotel.

SUNNY large cor. rm. for gentleman, next shower, bath, priv. family, gar. 4653 DE LONGPRE, nr. cor. Vermont. 598602.

BEAUTIFULLY furnished front room in private residence; garage if desired; Westlake district; reasonable rent. Phone 55364.

NEAR FIGUEROA, new, attractively furnished double room, running water, adjoining bath; steam heat; reasonable. 1021 W. 7TH ST.

1720 ORANGE DRIVE, Hollywood. Suite 3 front rms., priv. bath, sit. rm., sleep. pch. 1 or 2 gents. Priv. fam. No other roomers. $20 wk.

LARGE double & single rms., connected with bath. Private family. ½ blk. from corner of Alvarado and Sunset. DU. 6875.

HOLLYWOOD, 2 nicely furn. adjoining rms., priv. bath. Beautifully located. Priv. family. Garage. 4602 FINLEY AVE. 592643. Reasonable.

VERY desirable large cor. room with dressing room in attractive Wilshire home. 6th nr. Hobart. Ph. WA. 1784.

SUNNY rm., twin beds, priv. bath, furnace heat, hot water, other rooms, housekeep., reas. 1007 S. LAKE. DU. 2700.

... N. MILTON, room & garage for a refined gentleman who appreciates something nice. Private entrance. Reasonable. HE. 5841.

ROOM or apt. in lovely home, piano, shower, furnace heat, near Poly Hi. AT. 6420. W. U & Grand cars.

$35—3311 LARISSA DR., sunny front room adj. bath, priv. family, Holly. car, 6c fare, 15 min. out. DU. 2786.

LOVELY rm. with bath, twin beds. Wilshire home. Board opt. $25 S. BERENDO. WA. 6176.

NEW for 1 or 2 adj. bath, sh., gar., blk. S car. 408 N. OXFORD. HE. 4815.

$5 UP—Beautiful home, hot and cold water in room. 3811 3RD AVE. EM. 2760.

$5 WK., lovely front rm. in a large ref. priv. home for lonesome young people. Gar. 2012 W. Washington.

PLEASANT furn. room, for employed lady; very reasonable, near car, housekeeping priv. 1358 Sanborn av.

ON quiet st., nr. 8th & Figueroa, corner rm. in ref. family. $4.50. 1028 FLORIDA. BR. 7583.

FRONT sunny room, $4.25 wk. 4 blks. from 5th & Bdwy. 420 S. GRAND AVE.

LARGE front room, priv. family, ladies pref. $25. 1616½ S. WESTMORELAND.

PRIVATE home, well heated, cont. hot water, bath, walking dist. for business man. 1304 WILSHIRE.

$10, YOUNG gentleman, private family. Best board. Close in. Newly furn. Park, etc. 106 S. Commonwealth.

NICELY furn. room, adj. bath, nr. Ambassador; gar., gentleman. WA. 2538.

HOLLYWOOD, comfortable room for lady, housekeeping privileges, private home. 2 adults. HE. 7948.

$5 UP in pleas. priv. home lge. front rm., pk. etc. 1739 S. HARVARD. 73161.

LOVELY rm. adj. bath for 2, also sgl. Wilshire. 532 S. Manhattan. WA. 4302.

LARGE front dbl. bed, 1 with twin beds, cheap, young men. 1437½ Albany St. 16th. St. car.

BEAUT. sunny rms. newly furn. Pri. bath, gar., bus & car. 4011 WILSHIRE BLVD.

DESIRABLE room, well furn., in a fine location. EM. 3919. 3605½ W. WASHINGTON. W car.

WESTLAKE, NEWLY DEC. RMS. LOVELY HOME. 735 S. BONNIE BRAE. DR. 6349.

PRIV. home, attract. rm. to business person. 1727 S. HOBART BLVD., EM. 5907.

WILSHIRE Blvd., nr. Western, dbl. rm. R car & bus. Bus. woman. $25. WA. 0289.

WILSHIRE dist., room in beaut. home. $15. 519 S. HOOVER. R car.

LOVELY rm., nicely furn., excellent bed, heat, shower, ph. eve. & Sun. DU. 1760.

NICE room, adjoining bath, twin beds, small private family. Good car service. BE. 4857. 1459 W. 24TH ST.

$15 MO. each, each newly furn. room, priv. home, for 1 or 2. 1631 S. KINGSLEY DR. 797883.

$5, EVERYTHING furn. Lady only. 3533 BERKELEY AVE. DR. 8070.

NICE rm., adj. bath, twin beds, small priv. family. 1480 W. 24. BE. 4857.

BEAU. furn. hot wat. in rm. furn. ht. $35, nr. West. Pk. 3201 Ocean View.

"TERRACE Lodge" sgl. dbls., cont. H.W. Shower, gents. 623 S. Bixel.

SUNNY rm., apt., all conv., bus. woman. FI. 3724. 384 S. Coronado.

$4.50 WK., nr. Westlake. Sunny comfortable rm. Gentleman pref. 52456.

NEWLY furn., quiet rms., close in, on 3 car lines. Reas. AT. 9160.

ROOM in beaut. home, running water and bath for gentleman. AT. 3975.

DOUBLE rm., twin beds, gar. L car. 1022 S. OXFORD. 768376.

ROOM in beaut. home, running water and bath for gentleman. AT. 3975.

WESTLAKE ave. S. 534, attract. rm. in well-furn. home, reas. 52234.

NICE sunny room, block N. Hollywood Blvd. 1819 IVAR AVE.

NICE rms. with private bath, gar. 1610 W. 12TH ST. DU. 1249.

LARGE, clean, light, sunny rm., all conveniences. 830 S. UNION AVE.

South and Southwest

FOR rent, large front room, private bath, priv. gar., 1 block south of West Adams. 2751 BUDLONG AVE. EMpire 1044.

$15, COR. rm. adj. bath, priv. home, close to Ver. ave. 1566 WEST 22ND ST. BE. 1456.

$3.50, front rm., with dress. rm., opp. Expo. Pk. nr. cor. Figueroa. 469 W. 37TH PL.

LOVELY front rm., adj. bath, priv. home, reas. 3554 BUDLONG. BE. 6627.

$5, Nr. Auto Club, U car. 2711 Univ. av. Priv. ent. Shower. BE. 9752.

$4.50, LG. lt. rm., disp. bed, piano, bathrm. adj. Ph. 141 W. 39 ST.

$30; LARGE rm. with dressing rm., suit. 2 or more. 1146 WEST 37TH.

$20—BEAUT. lge. rm., priv. ent. & bath. 316 3-4 50 St. Giorgio Court.

$4, $4.50, $5 WK. Lav. in rms., slpg. pch., gar. U car. 2107 PORTLAND.

East and Southeast

5-RM., newly completed apartments, modern stucco, garage. 237 E. 29. HU. 6852-J.

2 LGE. rms., bath, piano. Close in. 1 or 2 men. Nr. 2 car lines. 814 E. 28TH ST.

FUR. front rm., lge., sunny, gar. Fine for 2 men. 237 E. 31. HU. 6123-R.

NICELY furn. rm., priv. ent. $12. mo. 552 E. 15th st. AT. 0323.

ROOM, pleasant, car line, $20. Garage, $5. 1906 BROOKLYN AVE.

$5 WK., nicely furn. rm., pri. bath. Auto pk. 712 E. 25th. HU. 7133-W.

North and Northeast

LINC. Hgts., young man, large modern rm., priv. res., fireplace, ph., $25. 213 N. GRIFFIN.

LGE. & sun. rm., priv. wash basin, new furn. 3934 MANITOU ST.

Hotels

NEW HOTEL McCOY. 828 S. Bixel st. FA. 0932. S. P. Smith, Owner & Operator.

TO LET—ROOMS— Furnished

Hotels

THE ARISTOCRAT OF FAMILY HOTELS

NEW HOTEL CHANCELLOR. 3191 W. 7th st. Wilshire district. ONE BLK. FROM AMBASSADOR HOTEL, all rooms with private baths. LARGE DBL. LOBBY. TEL. WAsh. 1133.

DEAR FOLKS: We have clean rooms, high-class service, homelike atmosphere, centrally located, $6 week up; $1 day up. It's a pleasure to please. Yours truly. JOHN SPICER, Mgr. Westminster Hotel. 4th and Main.

HOTEL JEAN. 540 S. FLOWER ST. LOS ANGELES' QUIET DOWNTOWN ST. Weekly rates, $7. Transient, $1.50 & up. All outside rooms, steam heat. Garage in connection. TR. 6851.

Q-U-I-E-T: Though downtown. Homelike family hotel, spacious lobby, public and private tub and shower baths. Garages close by at unusually low rates. HOTEL MORRISON, 1246 S. Hope. $1 up per day. Very low wkly. rates.

HOLLYWOOD'S MOST DELIGHTFUL FAMILY HOTEL. Newly furnished & decorated, new management, excellent meals. Ideal home environment. MOUNTAIN VIEW INN. 5956 Holly. Blvd. HO. 7878.

$1 PER DAY. $1 PER DAY. PAULA HOTEL. 1669 W. 11th st. cor. Burlington. New, just built, steam heated, modern. BEAUTIFUL ROOMS. 10 min. from Bdwy. REASONABLE WKLY. & MONTHLY RATES.

PREPARE FOR WINTER NOW. Clean, airy rooms, steam heat, hot and cold water, telephone, elevator. Close to P.E. station and bus depots. $5 week up. $1 day up. HOTEL GRAND PACIFIC. 733 S. Main.

EL ROY HOTEL. 1136 Trenton St. Phone WE. 3441. 1 blk. west Figueroa, bet. 11 & 12. SPECIAL RATES. Room without bath, $7 wk. Room with con. bath, $8 wk. Room, private bath, $9 wk. up.

NEW HOTEL IRIS. $9 WK. UP. HOLLYWOOD. $9 WK. UP. IN THE HEART OF STUDIO DISTRICT. 5849 SUNSET BLVD. PH. GR. 2174. ALL ROOMS WITH BATH AND TELE.

HOLLYWOOD PLAZA HOTEL. VINE ST. AT HOLLYWOOD BLVD. 200 ROOMS. 200 BATHS. Newest and finest family and transient hotel in So. Calif. Rates $2.50 up.

KNICKERBOCKER. New, 1 block W. of Figueroa bet. 5th and 6th. Centrally located, quiet and refined. Pot of coffee and roll served to room each morn. MODERATE RATES.

HOTEL ELMAR AND ANNEX. 231 and 237 S. Hope st. Nice, quiet, airy rooms, $5 week, 10 min. walk from business center, half block north of west end of 3rd st. tunnel.

THE CASA LOMA. 1461 S. HILL ST. $1 DAY. UP. STRICTLY MODERN.

MITCHEL HOTEL. 1073 WEST 6TH. TR. 3471. All outside rooms, showers, tub baths. Convenient to garage. $9 wk. up. $2 per day.

COLONIAL HOTEL. SPECIAL RATES TO PERMANENTS. 1 BLK. WESTLAKE PK. ALL RMS. BATH OR SHOWERS. 614 S. WESTLAKE AVE. DR. 4862.

HOTEL LOUISE. Beautiful lobby, spacious rooms, hotel service, all rooms with baths. $10 wk. up. 489 COLUMBIA ST. D CAR.

$5 PER WK. WITH BATH, $9. HOTEL OVIATT. Corner Pico and Flower St. LOCATE NOW FOR THE WINTER.

$5 WK. UP. SPECIAL MO. RATES. FREMONT ARMS HOTEL. RADIO LOBBY. NR. 6TH & FIG. 543 S. FREMONT. DOWNTOWN.

HOTEL NORTHERN. Hill & 2nd. 200 fireproof rooms. Modern hotel service. $20 per mo. detached bath. $40 with private bath.

HOLLENBECK HOTEL. 2ND & SPRING. Large light airy rms., all modern. $4 up per week.

NEW STANDARD HOTEL. NEW $25 PER MONTH AND UP. Modern. Centrally located. All serv. 1220 OAK ST. Take P car.

2½ BLOCKS from 3rd & Bdwy. Steam ht., elevator, a hotel, not a rooming house. $4 wk. up. Melrose Hotel. 130 S. GRAND.

NEW KING HOTEL. $1 day, $4 wk. up. Hot water. 208½ S. BROWAY.

QUIET, lge. frnt. rm., snap, priv. res. Yng. man pref. 255 N. Hancock.

HOTEL GWIN. 1214 W. 8th ave. Modern. TR. 7691.

$1 DAY or $4 wk. up. 416 W. 4th st., between Hill & Olive. Hotel Eddy.

TO LET—ROOMS— And Board

REED Sisters boarding home can accom. a few more boarders at $40 mo., real home cook., sun. rms., furn. heat, gar., park. space. F car. 1243 S. Westlake ave. BE. 3762.

NICE DOUBLE ROOM ADJOINING BATH, TWIN BEDS IN PRIVATE HOME. SELECT MEALS. GAR. 603 S. HARVARD.

LARGE sunny rm., 3rd floor, twin beds, large front rm., 2nd floor, pri. bath, 1 or 2 girls. Home comforts. Exc. bd. 832 W. ADAMS. BE. 4378.

W. ADAMS dist., large rooms for 2 people, private baths, reas. rates. References. EM. 5063. 2336 S. HOBART.

$9 UP, lovely front rm., running water, suit. 2 or 3. Also single rm., meals unsurpassed, double parlor, every conv. 3663 S. Hoover. U car.

2719 CIMARRON, attractive room, twin beds, suitable for 2 gentlemen. Home privileges. Board if desired. No other roomers. 768130.

LOVELY front rm., twin beds, also sleeping porch, excel. meals, rates reas., nr. L car. 1018 ARAPAHOE. DU. 3147.

1036 WESTLAKE AVE. Large sunny room, next to bath, for 2 or 3, also single room.

$8.50 & UP. Lovely rms. with board. Pleasant sur. Walk. dist. 1319 Maryland St. West of Bixel.

WESTLAKE dist., very desirable front dble. room, also sgle., walk. dist. 936 S. BURLINGTON. 52183.

LOVELY accommodations in my W. Adams home. 2633 S. HOOVER. BE. 5820.

$10 WK., single room, excel. board, young people. 1175 W. 37TH ST. BE. 3024.

BEAUTIFULLY furnished room, good meals, nice location. Call 760361. 1715 S. WESTMORELAND BLVD.

SING. and dble. rms., good board, rates reas. 52133. 650 S. ALVARADO.

ROOM and board with good home, garage. Between Arlington and 3rd ave. EM. 7288.

$10 UP. 617 S. Vermont. Delightful dbl. rms., twin beds, real southern chg. Sun. din. R. S. V cars.

SUNNY rm., private home for 1 or 2 ladies, every convenience, meals if desired. W. Adams car. BE. 3188.

2 ATTRACT. double rms., also single for young man with excellent meals. Reas. 1346 S. Westlake. BE. 5768.

$66 ARAPAHOE. Large front room, run. water, also single, excellent meals.

CAMILLE'S CUISINE — (Francaise) near Westlake Park. $10 per wk. up. Conv., comf. 2631 W. 6th. DR. 5131.

1036 WESTLAKE AVE. Large sunny rm., next to bath, for 2 or 3. also single room.

$10 UP. 617 S. Vermont. Delightful sing & dbl. rms., twin beds, real southern chg. Sun. din. R. S. V cars.

YOUNG man desires room-mate, twin beds, close in, nr. Pico car, excel. meals, very reas. 1243 S. Westlake.

LARGE corner room for 2 or 3, twin beds, excell. meals, lovely Westlake home. 958 S. ALVARADO. 51043.

$10 WEEK—Nice front room and board. Excellent cook. 390 W. 40TH PLACE.

ELDERLY lady or invalid, good bd., pleasant rm., excel. care, reas. Glen. 3951-R.

FURN. rm. with private bath, also rm. with sleep. porch, board if desired. For quiet people. 1163 W. 27.

LOVELY accommodations in my W. Adams home. 2633 S. HOOVER. BE. 5820.

ROOM & board to young men. Close to industrials. Home privileges. Radio. 1302 E. SLAUSON. AX. 4249.

YOUNG bus. girl, will share lge. sunny rm., congenial women. Excel. meals. Good car serv. 2746 W. 9th.

LOVELY rms. & bath, in Wilshire home. Ex. meals. 302 S. HARVARD. WA. 8266.

BEAUTIFUL large room for 1 or 2 young men, excellent meals. 319 S. NORMANDIE. WA. 4629.

IN congenial So. home, rm. and board $7.50 wk. 1037 GRAND VIEW. DR. 0548.

IN nice home, porch room, well furn. Also meals. HO. 7658.

HOME privileges, rm. & board, very reasonable. 5322 3RD AVE.

CONGENIAL home for those interested in Christian Science. BE. 0496.

FOR 1 or 2 ref. gents or business couple in priv. home. Wilsh. WA. 5364.

LARGE front room, $9 wk. 1819 S. UNION. AT. 3840.

RM. for 2, no other boarder, nr. W. Adams dist. 1355 W. 32ND ST.

TO LET—ROOMS— And Board

MIRAMAR TERRACE. Rates $12 & $15 per week, for rm. & 3 meals, chicken din. every Sun. Have 100 newly furn. rms., with continuous water. Have billiards, cards, dancing, laundry, with elec. washer & everything to make a home for young bus. people. All eggs, milk, cream & poultry come fr. our own ranch. Take W. 6th st. car marked D, get off at Miramar & Bonnie Brae, 4th house west. 2000 Miramar st. DU. 4815.

HOLLYWOOD, something new in a delightful home for guests, most attract. rooms, single or en suite, private baths. Hot & cold running water, etc. Excellent meals, music, cards. Dancing; ideal home environment, rates $50 to $125 per mo. per person. 5966 Hollywood Blvd. HOlly. 7875.

KNOLLSHIRE MANOR. $10 per week. 427 S. Westlake, beautiful room for two in the heart of fashionable residential district. Phonograph, piano, radio, tennis court, large dancing floor. Free parking space. Two meals daily, including Sunday. Ph. WA. 0673. C. D. R and H cars.

SUNNY FRONT rm., twin beds, semi-priv. bath, $30 each. Young man to share rm., $45. Also rm. over gar. with bath. Garages. Excellent home-cooked meals. All home privileges, in lovely Wilshire home. 422 S. ALEXANDRIA. WA. 6489.

COSY rooms, single and double, also large sitting room with sleeping porch, adjoin. suite 4 or 5; excel. home cooking, home atmosphere with board, $8.50 to $10 wk. Garage. 1050 S. Bonnie Brae, cor. 11th.

$10 WK., $40 mo., nicely furn. sing. & dbl. rms. Congenial surroundings, every comfort, home cooked food, lovely home, gar., good car & bus service. E car. 615 WESTMORELAND BLVD.

AMERICAN PLAN. Suites in exclusive Hollywood mansion, real home environments, maid & butler service, beautiful grounds. Reas. rates. 6065 FRANKLIN AV.

BEAUTIFUL large front room, private bath suitable for 2 or 3, lovely home, furnace heat, excellent cuisine, Protestant. 610 S. OXFORD. WA. 8875.

GARDEN OF ALLAH, 1386 W. Adams. Attractive suite, private bath. Cuisine unsurpassed.

$97 S. WESTERN, front room for 2, also single with board. EM. 9695.

$10 A WK., large rm., with board. E & W car. 3311 DAYTON AVE.

FRONT room, home cooking. 1429 Las Palmas at Sunset. Cent. Holly.

ROOM in attrac. apt. with 2 ladies, meals optional. EM. 3082.

LGE. & sun. rm., dbl. bed, con. bath, nr. F & U cars. 904 W. 50 PL.

COSY heated rm., adj. bath, suitable 2. 323½ S. BERENDO. WA. 4475.

SINGLES & dbls. with home cooking, reasonable. L car. 2202 W. 10TH.

ROOM & board, $10 week. 390 W. 40TH PL. AX. 2533.

Rooms and Board for Children

KIDDIES' Gardens, boarding school, 2707 S. Western. Kindergarten, music, dancing, physical training, etc. Well equipped playground. Reasonable. EMpire 0281.

SPLENDID care for 2 or 3 children in nurse's home, clean neighborhood, nice room for paint. 429 W. 67TH ST. TH. 5828.

REFINED home, mother's care, 3-5 yrs. Inclo. yd. 2131 W. 29TH PL. 767034.

EXCELLENT HOME & CARE GIVEN ONE CHILD. 1549 2ND AVE.

NICE home, mother care, children 2-7 yrs., $25 mo., rm. par. HU. 5706-W.

GOOD home, care, lady wants boy 3-10 yrs. Nr. school. Ph. CA. 5119.

BOARD for 1 or 2 children with room for parent. 2230 Scarff st. BE. 7774.

$11 WK., 2 meals day & gar., lge. rm. 1733 LONGWOOD. 2 blks. Wash.

TO LET—HOUSEKEEPING Rooms

PATTERSON HOTEL, 316 CLAY. $5 up. Rooms with or without light housekeeping. Cont. hot water, steam heat, elevator. 317 S. HILL.

$5—STEWART, 735. Close-in, off W. 7. Lge. rm. with kit. Also lge. rm. $4.

$5—NICE lg. front slp. or hskpg. rms., gas, or free pkg. 1500 W. 20TH ST.

RM. & kitch., $5.50, ph., everything furn. Also rm. & slp. pch., 2 beds. 1001 W. 17TH ST.

1 RM. & kitch., priv. fam. W. Adams dist. U. 2 or 3 car. 2636 Magnolia.

SINGLE apt., tile bath, shower, very reas. 1626½ S. ARLINGTON. EM. 2797.

$6—EVERYTHING furn. Hskpg., bus. woman. 3633 BERKELEY AVE. DR. 8070.

HOUSEKEEPING rooms, $5 to $7 week. Close in. 1059 S. HILL ST.

2 RMS., priv. bath, light & ph., $25. Gar. opt. 2612 N. Sichel. CA. 5708.

APTS. $25, $30. Slp. rms., newly furn. Park op. 754 VALENCIA.

$5-$6 WK. Priv. home, free parking. Emp. pref. 942 Grandview st. 51505.

3-RM. cosy apt., priv. home, everything furn. 2 adults. 1013 W. 24TH ST.

$20 MO., hskpg. rm. and kitchenette. BE. 5633. 2627 ORCHARD.

$7—1ST fl. front apt. 2 rms., bath. 1948 Bonsallo. 3 blks. W. Fig.

1104 S. UNION, 3-rm. apt., $35, including light & gas. Apply APT. 1.

$5 WK., 2 rms., close in, quiet neighborh'd nr. 2 car lines. 908 E. 34 st.

$3.50 & $4. Pleasant rms., hskpg. or sleeping. 1937 S. Grand. AT. 3857.

W. ADAMS dist. Room with kitchenette, hot and cold water. BE. 6029.

TO LET—APARTMENTS— Furnished

JUST opening furnished apts., wonderful single apt., rooms adjoining each single apt. This apt. a fine home in high class location. Steam heat. N or L car to Hoover $50 up. 962 S. HOOVER.

YOUR PATRONAGE IS SOLICITED—At Spinning Apts., 1729 Sunset Blvd., continuous hot water, gas, lights & free linen. All for $40 mo., $10 wk., $2 day. Clean, sunny, cheerful. DR. 2701.

QUEEN ANNE APTS. New lovely cor., single, sunny & quiet. Fine high loc., service. Reas. rates. 300 S. LOMA DR. C and D cars.

GRAND AVE. at Fourth, on the hill. Z-E-L-D-A A-P-T-S. Beautiful singles, dbls. 1 blk. from Biltmore, 2 blks. from Broadway. RATES REASONABLE. TR. 7807.

BIMINI APTS. 117 Bimini Place. WA. 2746. Spacious singles, large lobby, beautiful grounds, exclusive and refined complete in every detail.

BEAUTIFUL FRONT DOUBLE APT. Roof garden, friendly management, choice location close to Westlake & Lafayette Parks. 676 S. RAMPART BLVD. DU. 9639.

OAKWOOD APTS. 400 N. NORMANDIE AVE. Nicely furnished, large, singles. Twin beds if desired. Priced exceptionally reasonable.

ATTRACTIVELY furn. S.W. double apt., everything furn. Gas, lights, laundry. C. S. business couple preferred. 1219 Magnolia. BE. 2649.

IVAR HILL APTS. Best location in Hollywood. Beautifully furn., large closets, phone & serv. Reas. 1925 IVAR AVE.

THE FANTA APTS. Beautiful, large, airy singles. Walk dist., steam heat, reas. rates. 1001 S. UNION AVE. N & L cars.

JUST COMPLETED

COOPER ARMS. 334 N. Heliotrope Dr. at Beverly.

ALHAMBRA APTS., 328 N. BROADWAY. Large sunny modern, piano, phone, gas, elect. Service included. $25 per mo. up.

$50 UP, NORMA APTS., 1851 N. Normandie, cor. Franklin. Large singles, doubles, nicely furn. Phone, gas, light, service. OL. 3816.

LA CASA APARTMENTS. 975 SOUTH OXFORD. Newly decorated, singles, $40 up. Incl. gas, lights, private phone.

$40 & $45. New, beau., lge. sing. apts. Eleg. fur. Cor. 18th & Bonnie Brae, 1 blk. from Wash. 3 car lines. 10 min. to town. Direct ph. BE. 7208.

1, 2, 3 & 4-ROOM APTS., furn. or unfurn. Beautiful gardens, outside fireplace. 1308 N. HARPER AVE. GR. 7914.

MONTCLAIRE APTS. 2007 OCEAN VIEW. D CAR. Beautifully located, newly renovated. High, airy, lge. apts., stm. heat. $40.

FOR high class apts. see the Faulconer Arms, 2, 3 and 4 rms. Very spacious and luxurious. Reasonable. 595038. 1021 N. MARIPOSA, S. Hollywood.

NORMAN APT., 2333 Shatto. New single and dbl., comfortable overstuff. furniture and shower bath. R. H. S or D cars. WA. 3073.

$40—SINGLES, $60, doubles. Sunny, steam heated, porches, near Westlake. 666 S. BONNIE BRAE. DR. 5900.

$40—CARROL ARMS. $45. Sgls., home atmosph. ¼ blk. to Westlake Pk. & 6th st. car. Tile sink, bath, direct ph. DR. 1085.

VASSAR ARMS. New bldg., o'stuff. fur., single, $45. 2529 W. 4TH ST., nr. Coronado. H car. DR. 5116.

HOLLYWOOD. DESIRABLE SGL. APT. NR. CAR. 7411 HAWTHORNE. GR. 6778.

TO LET—APARTMENTS— Furnished

$10 A WEEK UP

HOTEL VIRGINIA

JUST OPENING

LOS ANGELES' MOST SPACIOUS

744 S. BEACON ST., JUST OFF 7TH, 4 BLOCKS EAST OF BEAUTIFUL WESTLAKE PARK

Bath, shower, circulating ice water, door mirrors and excellent built in beds in every room; many with twin beds, some 3-rm. suites with 2 baths.

Beautiful rose (radio) room, ballroom, billiard and card room, and men and women's clubrooms, all artistically furnished with the best that money could buy. These are a few of the features that will be at the disposal of our guests at all times.

JAMES W. WEITEMAN, OWNER & OPERATOR. Telephone DUnkirk 4601.

FEATURING

REDUCED WINTER RATES

ALWAYS STEAM HEAT AND HOT WATER.

DOUBLE AND TWIN BEDS OF BOTH WALL AND UPRIGHT TYPE.

IRVING APARTMENTS. 608 S. WESTLAKE AVE. NEW AND MODERN.

CORNER 3RD & KENMORE.

WILSHIRE'S LATEST APTS.

THE FANSAN.

NOW OPEN. It is what you have been looking for. High class accommodations AT LOW RATES. YOUR INSPECTION INVITED.

PRINCE RUPERT APARTMENT HOTEL. NEW AND ELEGANTLY FURNISHED. LOCATED CLOSE IN. DAILY & WEEKLY RATES. REASONABLE. MAID SERVICE. TOURISTS GIVEN SPECIAL ATTENTION. ALL NIGHT SERVICE. INGRAHAM, CORNER WITMER. DRexel 6800.

HOLLYWOOD

HILLVIEW APARTMENTS. 6533 HOLLYWOOD BLVD. CORNER HUDSON. Single, double and 4-room apts., newly furnished and decorated; piano, radios, steam heat, 24-hour switchboard service, gas, lights furnished. Daily maid service. $75 & up.

THE KENDIS HOTEL APTS. Elegant and homelike apts. Twin beds. Steam heat. 24-hour service. From $50 up. We have our own private garage. Call and see what we have. 1710 W. 6TH ST. Take D car.

OREGON APTS. 330 N. VERMONT AVE. WA. 5532. Before locating for winter, inspect these new, modern, beautifully furn. apts. $40 and up per month.

MONT FRANCIS. 2931 FRANCIS AVE., between 8th and 9th sts., off Vermont ave. ... NEW, ATTRACTIVE SINGLE APT., well furnished. Lots of sunshine and closet space. Phone DR. 1221.

THE CHATEAU. 100 N. Kenmore. WA. 1911. High class, steam heated. Modern, exclusive apartments.

HOLLYWOOD. SOMERSET APTS. Cor. Franklin & Gower. HE. 4141. Spacious singles and doubles. Incl. light, gas and weekly maid serv., night and day switchboard. $70 up. No objection to children.

$37.50—NO. The Sunmont is not the best house in L. A., but we have very clean, comfortable sgls., $37.50; front corner $45. Big, homelike lobby. On ... car. 4587 FOUNTAIN AVE., Holly.

$40 SMITHER APARTMENTS $50. Beautiful, sunny, overstuffed furniture, modern to the last word. Ideal manager. S car, practically new bldg. and furniture. RENT REASONABLE. 461 N. WESTERN AVE. GR. 1853.

N-E-W. U-L-T-R-A M-O-D-E-R-N. LAKE VISTA APTS. Furnished or unfurnished 3-room doubles. 1244 S. LAKE ST.

CASTLE ARMS APTS. 1 block N. Westlake Park. Upper front corner single, newly furnished, private balcony. Wonderful view, large dressing room, real home. 2320 OCEAN VIEW.

WHOMESLEY APTS. 3307 West 4th Street. Beautiful 4-rm. apts. for $100 that will surprise you.

AMBASSADOR GARDENS. 600 S. WILSHIRE. DU. 5483. $50. EXCEEDINGLY ATTRACTIVE. $50.

SPENCER ARMS APTS. 337 UP. WESTLAKE DIST., overlooking Hollywood. Large free parking. Garages, bus service. ... S. ALVARADO.

1817 FORMOSA AVE., HOLLYWOOD. $45 & up. Inc. everything. Excl. bung. apt. Tiffany finish, tile feat., shower, cont. hot water. 1 & 2 bed. rms. 1 blk. Sunset Blvd. & H.S.

$50 AND UP. Incl. priv. ph., gas, light, serv. NEW MARLYN APTS. 536 Fedora st. nr. 8th. N car. Half block Ambassador Hotel.

NEW Olive Hill Apts., 4671 HOLLYWOOD BLVD., new, furnished singles and doubles. Phones, lights, gas, hot water and service free. Low rates. OLympia 1366.

WILSHIRE DISTRICT. NEW GIRARD APARTMENTS. 1518 WILSHIRE BLVD. Desirable singles, doubles, beautifully furn., reas. rates, walking distance. DR. 1643.

NORTH AND SOUTH HALL APTS. 412 S. RAMPART BLVD. DRexel 7704. New building exclusive Wilshire district. Fine furnishings complete. Service. R & H car and bus to door.

VAN DYCK APTS. WILSHIRE BLVD., $60, nr. 7th-Figueroa. Walking distance. Steam heat. ME. 5418.

CHEVY CHASE APTS. SINGLES, RATES REASONABLE. 1427 ACACIA ST. TAKE D OR C CAR. PHONE DR. 7318.

DOS PALMAS APTS. SPACIOUS SINGLES & DOUBLES, unft heat, tel., gar., high, close in. Adults, Gentiles. D or I car. 201 S. BONNIE BRAE.

HOLLYWOOD, 3-room cozy furn. bung. apt., $50, adults. Pretty garden. 1631 FORMOSA, nr. Holly. Blvd.

CHAMOUNY APTS. 2326 W. 11TH ST. BEAUTIFUL SINGLE APT. WITH PRIVATE PORCH. ONLY $50.

1934 NEW ENGLAND, 3-rm. front, double, dressing-rm., breakfast nook, bath, $45. Single, $35. BE. 4261.

2-RM., 2nd floor, gar., water pd., $15 mo. 1 3-rm. apt., water pd., $20 mo. 666 E. 52ND PLACE. AX. 8881.

$35 UP. STEAM HEAT, ELEV. OV. FRST. FURN. YULE APTS., 1343 W. 6TH ST.

ROYAL Court Apts., 604 S. Coronado. Under new mgr., newly dec. 4 & 5-rm. apts., stm. heat, cont. hot water.

$40 UP. New beaut. furn. sgls., close in. Westlake dist. C & D cars. Marlys Apts. 400 Witmer st. 587-840.

3 & 4 RMS. with bath, $30 up. Apply in rear. 167 S. COMMONWEALTH. H car.

$30 UP. HALE APTS., 1414 W. 10TH ST. Attractive modern singles, steam heat.

HINTON ARMS. 3807 W. 6TH ST., COR. HOBART. 4 & 5-rm. apts. Regular bedrms.

CATALINA VISTA APTS. 3020 San Marino. Wilshire dist. Apt. $40 up. Weekly janitor serv.

BEAUT. front dbl. mahogany furn., steam heat, priv. phone & bath, $45. Oak Apts. 1023 S. HILL.

THESE LOVELY APARTMENTS. Large, light, warm, including service. Only $40 up. 751 S. Hoover.

$26—1326 W. 39TH PL., court, sgl., furn. Free gas, elec., H.W., ph., shower. VEr. 8756.

WESTMORELAND Gardens. Something different in furn. apts., mod. prices. Best loc. 533 S. West'land.

½ OF MY 4-rm. furn. apt. to rent to another business man, 6th & Alvarado. $35 per mo. Ph. DU. 5295.

LADIES ONLY. Cosy singles. $25 & $35 per mo. 645 N. Heliotrope Dr. HO. 1719.

FORMOSA APTS. AND COTTAGE. RATES REASONABLE. 7139 HOLLYWOOD BLVD. GR. 1381.

$26 to $35, beaut. & spacious apts. Steam heat, at park. 1945-1949 E. 4TH ST.

BEAUT. FUR. APT. WITH KITCH. REAS. CLOSE IN. 522 E. 18TH.

$35 UP. LA VISTA APTS., 3217 La Clede Dr., off Sunset. DU. 1686.

TO LET—APARTMENTS— Furnished

THE PRANDORA

COMFORT AND ELEGANCE WITHOUT EXTRAVAGANCE

NEW BRICK BUILDING. ALL OUTSIDE AIRY ROOMS. DIRECT PHONES. SINGLES AND DOUBLES.

LUXURIOUS DRESSING ROOMS. ABUNDANT CLOSET SPACE. IN BEAUTIFUL WILSHIRE DISTRICT. QUIET, REFINEMENT.

MOTOR OUT WILSHIRE BLVD. WILSHIRE BUS OR R CAR.

633 S. SERRANO AVE. PHONE DRexel 7449.

DEVONSHIRE HOUSE IN HOLLYWOOD

Beautiful furnished single & double apartments, each apartment a refined home in exclusive residence section, one block to shops, theater and street cars. The best single apartment in Hollywood for $80. Including light, gas, hot water, steam heat and maid service. Make your reservations today. Inspection from 10 a.m. to 9 p.m. HE. 7883. 1740 MORGAN PLACE.

NEW AND MODERN. NEW APARTMENTS. BEAUTIFUL SINGLES. Beautifully furnished single apts., include living-room, dressing-room, bathroom including shower, kitchen and dining alcove. Rates reasonable. NORMANDIE ARMS APTS. 4520 S. Normandie.

THE TRAYMORE. 532 S. Rampart Blvd. Exquisitely furnished singles and doubles, just completed, all modern conveniences, steam heat, elevator, daily maid service. Private park, radio connection in all apartments. $100 to $225.

COSY, INDIVIDUAL HOMES. NEW CUMMINGS APTS. HOTEL. CLOSE IN. EXCLUSIVE SELECT TENANTS. EVERY ROOM OUTSIDE, LARGE CENTER COURT. SINGLES 18x24 FT. BEAUTIFULLY FURNISHED. BRING YOUR GRAND PIANO, VICTROLA, RADIO. ROOM FOR ALL. MAID & JANITOR SERVICE. ANY W. 7TH CAR TO VALENCIA. 1348 INGRAHAM. DR. 8494.

THE HOBART. Beautifully, individually furnished apt. homes, singles & doubles, with one and two baths. There is nothing finer in Los Angeles. Reas. rates. Complete service is maintained. 533 S. HOBART. WA. 7265.

EL CERRITO APTS. Franklin and El Cerrito Place. A splendid location for people of refinement, convenient to churches, cars and shops. Attractive rates. HE. 1637.

THE YOUNG is popular because of its splendid downtown location, beautiful, most complete singles. Doubles, bachelor apts. and excellent service. You will appreciate real home environments. 1621 S. GRAND AVE. WE. 1261.

LOOK. Come and see us and live right downtown in the only new apt. house. Rates very reasonable. LA LOMA APARTMENTS. 351 S. Olive. Top of Angels' Flight.

NEW HOLLYWOOD NEW. VAN CARLTON APTS. Van Ness, 1 blk. south Hollywood Blvd. Spacious singles, twin & double beds. Carpeted breakfast rooms. An exclusive and refined home. Prices very reasonable.

$40, INCL. DAILY MAID SERV. $40. Large front dbl. red. to $60. HOLLYWD. NEW BONNER APTS. 1207 NORTH ORANGE DR. Exquisite furn., lamps, shower, all outside, free phone service, close to cars, bus, markets, theaters. HE. 8161.

HANFORD APARTMENTS. 462 SOUTH CORONADO ST. NEAR WESTLAKE PARK. $80 PER MONTH. INCLUDING WEEKLY SERVICE. GAS, LIGHTS AND TELEPHONE WITHOUT ADDITIONAL CHARGE.

SPEND the winter in Hollywood, exclusive location. Singles and doubles. Attractive lobby. Roof garden. Patio, gar. Hotel desk service. $55 and up; gas, light, steam heat. Maid and janitor service free. 1800 N. LA BREA AVE. 1 blk. north of Hollywood Blvd. GR. 4603.

BEAUTIFULLY FURNISHED SINGLE & DOUBLE APTS. TELEPHONES. WEEKLY SERVICE. NEW BUILDING. REAS. RATES. APPLY ON PREMISES. 455 NO. HOBART BLVD., NR. WESTERN & SANTA MONICA OR PHONE WA. 5011.

LA BREA APTS. Lovely refined home in the foothills of Hollywood. All mod. conv. Patio roof garden, gar. Hotel desk service, singles & dbles. $55 and up. Including gas, light, maid & janitor service. 1800 N. LA BREA AVE. GR. 4603. (1 blk. N. of Hollywood Blvd.)

BRUSSELS ARMS. 347 S. ALEXANDRIA AVE. R CAR. 1 blks. north Ambassador Hotel. BRAND NEW, LARGE SINGLES, TWIN AND DBL. BEDS. Hand-decorated walls. Most beautiful apartments in the city. $85 and up. WA. 5369.

SEVILLA APTS. 1 block from 6th and Western. Exclusive Wilshire district. New spacious singles, dressing-rms., breakfast-rm., incl. light, gas, ph. Weekly and monthly rates. 539 S. MANHATTAN PL. FI. 4235.

JUST COMPLETED

TUDOR. THE BEAUTIFUL. De Luxe doubles, near Ambassador. 733 S. MARIPOSA. WAsh. 5884.

MURRAY APTS., 1026 Wilshire Blvd. Nice and clean, large well furnished sunny singles and double modern apts. Steam heat, elevator. Tourists are welcome. Walking distance. Reasonable.

ATTRACTIVE SINGLE UNIT IN BEAUTIFUL COURT NORTH OF HOLLYWOOD BLVD. Be sure and see this. $40. 1330 3-5 N. Mariposa. Phone 594047.

$45 UP. STANGE APTS. DR. 3657. New brick bldg., steam heat. Singles with dressing rms., box-spring beds, breakfast nook, elevator. 351 S. WITMER. C & D cars.

EL MIRADIRO APARTMENTS. HOLLYWOOD. New singles and doubles. Excellent location. Reasonable. 5424 Franklin ave. near Western.

LIVE DOWNTOWN. ½ block Biltmore Hotel, 2 blocks 7th St., newly dec. singles, $40. Dbles. $60. Low wkly. rates. THE SHERWOOD, Grand Ave. nr. 5th.

$10 PER week, strictly modern apartments, two blocks Westlake Park. Special monthly rates. 1440 SHATTO ST.

ARLINGTON, GRAND. $25 S. GRAND. Single apts., steam heat. $30 and $35. Rooms, $20. Tel. service. M & J cars.

COPLEY SQ. Apts. New brick bldg., elev. Sgls. $45 up. Inc. incid. 2810 LEEWARD, bet. 7th & 8th, nr. HOOVER. DU. 7702.

$35. BABETTE APTS. $35. Singles, doubles, newly renovated, weekly or mo. rates, children wel. Walk dist. 1320 W. 8TH ST. D car.

BIEBER APTS. 371 S. New Hampshire. Nothing better in furnished apts. Quiet and refined, everything included at $50. W. 9th car.

BAKER APTS. 345 W. 10th St. Walking distance. Cheapest high-class, sunny double apartments in the city. No winter raise.

J-A-M-I-E-S-O-N. Clean, well furn., stm. heated. Triple & sgl. apts. 314 S. Carondelet.

4 AND 3-rm. apt., Hollywood. Elegantly furn. Reas. 1336 N. Orange Dr. GR. 5885.

$40 UP. NEW AMBASSADOR APTS. 643 S. NORMANDIE. NR. AMBASSADOR HOTEL. N CAR. DU. 6807.

SO. HOLLYWOOD ARMS. 1075 N. St. Andrews Place. New brick bldg., rates $55-$65.

2 & 2 ROOMS & bath in private home, rear. W. Pico car. 1323 EL MOLINO. BE. 7854.

AMBASSADOR GARDENS. 600 S. NORMANDIE. DU. 5483. $50. ELEGANTLY FUR. APTS. $50.

1136 ARAPAHOE, 1 blk. W. of Hoover. L & P car. New dbl. front. Adults. Ref.

$35, 2 RMS., bath & gar., priv. ent., light & water pd. 118 E. EULALIA STREET, Glendale, Cal.

BURTON APTS. 10th & Western. Nice large airy apartments, overstuffed furniture. $45. Call EM. 9171.

NEW YORK APTS. 1012 E. 9th. $4 wk. Sgls. & dbls., walk. dist. New mangmt.

$55. BEAUT. lge. sgls., comf. furn. 1251 Gardner, cor. Fountain. GR. 3382.

$32.50-$40. 144 N. New Hampshire. HAMPSHIRE ARMS APTS. Singles, $40; hotel rm., bath, $32.50.

5-ROOM strictly mod. apt. Westlake dist. $65. 655 S. UNION AVE.

TO LET—APARTMENTS— Furnished

HOLLYWOOD

JUST OPENING. 2 blks. north of Hollywood Blvd.

GIFFORD LE ROY APTS. Conceded the most beautiful, unique and individually furnished apartment HOMES in this high-class location, complete in every detail, including dining alcoves, showers, velour hangings, chase mohair sets, Cogswell chairs, steam radiators, artistic lobby and log cabin, entertainment room. Call and see for yourself. 1931 WHITLEY AVE.

NEW HOLLYWOOD. BETSY ROSS APTS. De Luxe doubles, genuine walnut and overstuffed furniture, carpeted throughout, real bedrooms, upper flat available Dec. 1. Underpriced. 911 N. VIRGIL AVE. 2 blks. east UNIV. CAL., S. B.

JUST OPENED IN HOLLYWOOD. THE MARCELL ARMS. 1825 Cahuenga ave. 1½ blks. north of Hollywood Blvd. New modern brick building, steam heated. Experienced management. Phone GLadstone 3551.

$50—REDUCED TO—$50. LARGE, NEW, ELEGANTLY FURNISHED SINGLE APTS. SEE THEM. SILVER APTS. 1905 N. KINGSLEY.

BRUTCHER APTS. 617 S. SERRANO, BETWEEN 6TH and Wilshire, finest most exclusive in Wilshire dist., elegant doubles, large living-room, real bedroom, twin beds, quiet and refined.

5-ROOM apt. & garage. Close H & V cars. 3 blks. University S.B. Reasonable rent. 610 N. BERENDO.

3 RMS., bath. Fine view. Adults. $37.50, water, gas pd. AN. 4919. 3703 FLORAL DR.

$35 UP. LEONARD. 536 S. Union. New sunny singles. All mod. con. Close in. D car. Free parking.

2342 Scharff. ALBEMARLE. BE. 4886. U car, select singles, dbls., sl. pch., steam heat. $35 to $65.

NEW large apts., at reasonable rates. LENORE APARTMENTS. 310 SOUTH BERENDO ST.

$35 to $50. Montalvo Apts., sgls., dbls., rms. $7. 683 Kip St., off 7TH, blk. W. Figueroa.

2433½ S. HOPE, SINGLE, DBLE. GOOD QUIET LOCATION. M & J CARS.

FRANK APTS. Single apts., newly furnished. $40 & $45. 6th st. car. 451 Witmer.

395 W. 33RD, near Grand. Elect. frnt. apt., sgl. or dbl. New dec. Yr. reas.

2 ROOMS, kitchenette, $35. 3210 PASADENA AVE.

$30 UP, stm. heat. New dec. Westlk. dist. Empress, 1337 Shatto DR. 3969.

ATTRACTIVELY furnished double and single apts. 643 S. BURLINGTON.

$30, 2 large rms., well furn., ladies only. 537 S. Cummings. Prk. frt.

$35 UP. Buckingham Apts., sunny, sgls., dbls., close in. 1110 Ingraham.

$35, SINGLE apt., everything furn., sleep. rm., $5 wk. 1008 W. 11TH.

$30 UP. IONE APTS. 2013 S. Flower. Sgls., dbls. Free pkg. M & J car.

$45 UP. Bev. Hills, Windemere Apts. 429 BEDFORD. 256 RODEO. Nr. car.

BEAUT. FURN. DOUBLE & SINGLE APTS. 2801 FRANCIS AVE.

$25, 2 CL. sun. rms., pch., gar. W & 2 or 3 cars. 1854 W. 35th. BE. 7223.

OAK Apts., large single, $35, quiet & homey. 442 N. FREMONT AVE.

$35. COZY apt. for 1 or 2, all accommodations. Gar. 359 W. 41st Pl.

$6.25 WK. up. Cecyl Apts. Sun. sgls. & dble. Pri. baths. 314 N. Beaudry.

$30 & $25, light and gas, 2 rm. mod. close, 2 & 3 cars. 151 S. Hancock.

$9 WEEK, 3-ROOM APT. $5 wk. rm. 609½ N. Western. GL. 4569.

3-RM. apt., nicely furn., gas, elec. & linen inc., $35. 223 E. 38TH ST.

TO LET—APARTMENTS— Unfurnished

DE LUXE APARTMENT HOMES

BRAND NEW

Five and seven-room apts., with two baths. Philippine mahogany finish, hand-decorated walls. STEAM HEAT, cont. hot water, elec. refrigeration, 2 elevators, maid & janitor service. Ideal location. Surrounded by beautiful homes. Excellent transportation, one block to 6th st. car & Wilshire bus.

MARIPOSA GARDENS. 515 SOUTH MARIPOSA.

AMBASSADOR TERRACE APARTMENTS. NEW! NEW! 4, 5, 6 & 7 rooms, mahogany finish. STEAM HEAT, hot water always; ELECTRIC REFRIGERATION; 2 elevators; janitor service, laundry and locker rooms. Apartments de luxe, at moderate rentals—$110 and upward. Adjoins Ambassador Hotel grounds; near 6th st. car and Wilshire bus. 750 S. MARIPOSA AVE. Come and look!

NEW DOUBLE APARTMENTS. 4215 BURNS AVENUE. Five-cent car fare via "V" yellow car, 3 blks. so. of Santa Monica, 3 blks. east of Vermont, wall bed in liv. rm., kitchen with dining space, bath and large bedroom. $40.

NORTH AND SOUTH HALL APTS. 412 S. RAMPART BLVD. DR. 7704. Exclusive Wilshire district. New building. Wall bed, kitchen, breakfast room, stove, refrigerator, linoleum, etc. Service. R & H CAR AND BUS TO DOOR.

$40—4-RM. upper or lower (new stucco) E. front, beaut. dec., hdwd. firs., tile showers, bkfst. nk. & set gas mantel, extra bed, garage, close to cars, schools and stores. 3933 MONTCLAIR ST.

NEW, JUST COMPLETED. Most delightful 2 to 4-room apts., heart of Wilshire. Must be seen to be appreciated. Reasonable rent. Private garages. 232 S. CATALINA.

4 AND 4-rm. apts., 10 units, lease for term years, will make money for lessee who will furnish; high class dist. Will lease individually. 2033 N. HIGHLAND.

2 LARGE sunny front rms., newly dec., 2 beds, walk. dist., $40-$45. BIRKSHIRE, cor. 5th & Bixel. 556888.

NEW sunny sing. Nr. Wash. & Fig. Large yard. Separate ent. Name your price. W or U car. 1980 BONSALLO AVE. AT. 6188.

4 RMS., $40, new showers, tile, ice box, jan. serv., $13 S. COLUMBIA PL. 556650. Mrs. Hoffman. C car.

OPEN FOR INSPECTION. 11 new apts. in the prettiest brick bldg. in Hollywood. Owner. 4234 SUNSET. Olympia 2210.

3 RMS., upper front corner apt. in high class district. Also one lower. 308½ N. BERENDO. Owner. WA. 8147.

$40 MO. Upper or lower 4 rooms in 4-flat bldg., in perfect condition. 1002 W. 31ST ST. Convenient to U or W.

FRANSONIA APTS. 4 large rms., steam heat, janitor service, garage. 2903 FRANCIS AVE. DR. 4813.

CHOICE locality, sunny frt. cor., single apt., strictly mod., gar., Westlake dist. S car. WA. 3921.

$34 WEST ADAMS near Figueroa, 3 rooms, $45, 2 rooms, $30. Call SHEA. BE. 9600.

$32 S. NORMANDIE. New, artistic bldg. Extra large 3-rm., dec. walls, bkft. nk., reas. rent, stove, gar.

NICE 3-rm. mod. apt., $35. Nr. S.B. U.C. 1033 N. Heliotrope DR. 591713.

CASTLEWOOD APTS. Steam heat, jan. serv. $36 S. WESTMORELAND.

3 LARGE RMS. UP TO DATE APTS. GAR. 2815 W. 12TH, COR. ELDEN.

CLEAN single upper cor. apt., $30. 4703 S. HOOVER. M & F car.

VENDOME TERRACE APTS. 944 S. Vendome, south cor., mod. apt.

3 ATTR. 3-rm. apts., c. bdrm., $40. Comp. by 1st. Gar. $39 W. 42 Pl.

NEW 4-rm. artistic dec. Spanish design. 200 S. Catalina. WA. 9255.

2 MODERN unfurn. apts., also furn. bung. Adults only. 1164 N. Bronson.

4-ROOM mod. apt. WESTLAKE DIST. Walking dist. $45. 655 S. UNION.

LOVELY SPANISH front cor. 3-rm., 2 beds & dressers. Gar. WA. 7116.

TO LET—FLATS— Furnished

West and Northwest

7-RM., $90. Spanish duplex, attract. furn. Grand piano. 408 N. OXFORD. HO. 4629.

7-RM. Wilshire. Or. rugs, grand piano, 2 baths, furnace. Gar. WA. 0831.

7-RM. upper nicely furn. sunny flat. Adults. 1341-A S. UNION AVE.

6 ROOMS, 3 BEDROOMS, 2 BATHS

A REAL HOME

On account of family having been called east, will rent my beautifully and completely furnished flat and give possession immediately. Just off Wilshire Blvd. on New Hampshire. Maid will remain if desired. Call WAsh. 7404.

6-ROOM apartment, just north of Ambassador Hotel, 3 lovely bedrms. (twin beds,) 2 baths, grand piano, $325 per mo. CALL DU. 2300 or AX. 6103. MISS RUSH OR MRS. WOOD. LAACK & WILLIAMS. 6 at Oxford.

TO LET—FLATS— Furnished

West and Northwest

5 ROOMS WILSHIRE DISTRICT. New overstuffed upper south. Beaut. view, reduced rent, lower has twin beds, 2 bedrooms. Beautiful Italian bldg. 15 mins. 7th & Bdwy., jan. service, garage, tel. quiet, refined, adults. 334 S. VENDOME ST. DU. 3477. GA. 6434, after 7 p.m.

5-R. upper cor. flat, handsomely furn. throughout, 2 dainty bedrooms, extra disap. bed, piano, artistic English bldg., real fireplace, large and commodious living & dining rooms. 3 car lines, West 9th, W. 11. Shown 10 to 5. 940 PARK VIEW ST.

5 MODERN ROOMS, BREAKFAST NOOKS, DRESSING ROOMS, GARAGES, NEW, UNUSUALLY FURNISHED, NEAR 9TH AVE. AND WEST ADAMS. HIGH CHOICE LOCATION. 3843 W. 27TH ST.

5-ROOM Wilshire district, upper corner, completely furnished, garage, adults. 4762 ELMWOOD AVE., corner St. Andrews.

5-RM. mod. flat, so. exposure, piano, Victrola, ph., large fireplace, furnace, gar., reas. rent. W. Adams dist. 2660 BUDLONG AVE.

5-ROOM furnished bungalow apartment, 2 bedrms., 2 baths, steam heat and including special service. 1723 WEST 9TH ST. DRexel 9497.

5-RM. cor. flat, completely furn. 20 outside windows, tile bath, 2 sep. bedrms. Best location. 1774 NO. VINE. $65.

5-R. upper flat, compl. furn., at 6110 De Longpre, key at 6112 De Longpre, upper west flat.

5-RM., completely furnished, garage, janitor service. 946 S. Western. 766-360.

5-ROOM FLAT, sunny, close in, Westlake district. Phone DR. 5046. References.

5-ROOM delightful upper flat, $65, 2 bedrms., shrubbery, garage. 1262 W. 29TH.

5-RM. attract. furn. 1 1-2 blks. N. of Hollywood Blvd. Nr. Vine. 1621 N. ARGYLE AVE. HO. 0968.

5 RMS., want to sublet my beautifully furn. flat. Choice loc. $90. 341 S. NEW HAMPSHIRE. WA. 2230.

5-ROOM nicely furn., rent reas. Insp. 1937-A S. ARAPAHOE. BE. 0711.

5-ROOM furnished flat, piano, garage, fine trading centre. 2012 4TH AVE.

5 RM. upper furn. flat, mod. 2 beds, gar. 1757 W. 25TH. BE. 6344.

5 FINE lge. rms., or unfurn. Wilshire, close in. 2937 Leeward. DU. 7225.

5-RM., well furn. lower, 2 bedrms., piano, gar. Ads. $60. 2027 Magnolia.

5-RM. flat, furn., or unfurn. 412 S. FIGUEROA, near 4th.

4-RM. sunny upper southern exposure, nr. Washington Blvd. & Western ave., close in, elegantly furn. Open fireplace, piano, fold in & twin beds. Pico Heights. 1824½ S. MANHATTAN. EM. 7379.

4-RM. beautifully furn. flat, nr. Wilshire Blvd. & LaFayette Pk. Lge. living rm. with wall bed, lovely bedrm. with twin beds, din. rm., kitchen, tile bath. 2818 Sunset Pl. WA. 5272.

4-ROOM beautiful upper flat, completely furnished, Wilton rugs, overstuffed furniture. Near 2 car lines. Rent reasonable to adults. 1306 REID ST. Pico Hts. GR. 1042.

4 RMS., furnished, attractive upper south flat. Near Pico & Vermont. 1 bedrm. & extra bed. $55. Adults only. 1516½ REID ST. GL. 8830.

4-RM. $65. Clean sunny flat, close in, completely furn., 2 beds, overstuff. furn., phone in. Garage. Phone WA. 0425.

4 ROOMS SPANISH type building, attractively furnished. Garage. Janitor service. Adults. Terrace corner. 105 N. BERENDO.

4-RM. upper, attractive, completely fur. Real bedrm., extra bed. Sun. on 4 sides. Nr. stores & W car. Reas. 1915 CIMARRON.

4 RMS., slp. pch., clean, cozy home, piano, gar. Rent less than owning your own home. Adults. Ref. 327½ W. 28TH ST.

4-RM. charming furn. flat, perfect appointments, all comforts, nice home. Ph., gar. 1855 W. ADAMS.

4-RM., like colonial bungalow, a real home. 119 S. ST. ANDREWS PL. Call Mrs. Levy, FI. 1160, morn.

4 RM., $45. Mod., ovst. furn., 2 beds. V, P, L cars. 1133 S. VERMONT. 768306.

4-RM., garage, phone, $45. 4497 Maubert nr. Hollywood Blvd. & Vermont. Agents can list. BE. 6471.

4-RM. HIGH-CLASS, near First C.S. Church. Garage, phone, radio. 1401 ALVARADO TERRACE. BE. 0460.

4-R. desirable so. upper, lower Westlake dist. 628 S. Burlington. Reas. WA. 7423.

4 RM. extra bed, real fireplace, charming & compl. home. Best W'Lake dist. Walk. dist. 1320 Wilshire Blvd.

4-RM. up. & low., comp. furn. 2 beds. $45-$35. 3367 S. Hoover at Adams. U car.

4-RM. flat, modern, well fur., newly dec. Gar. Vac. cleaner. Adults. Pico Heights. 2972 W. 14TH ST. 768304.

4 ROOMS, piano, phone, gar. Free rent until 1st. $60. 1638 7TH AVE.

4-RM., Wilshire, S. lower, $75; gar. 409½ S. CATALINA. WA. 3326.

4-RM. partly furn. $50 & gar. accom. 4 people. 1416½ W. 19TH ST. OL. 6522.

3-ROOM flat, completely furnished, including linens and silver, garage. 1220 S. Berendo. Take W. Pico car.

3 ROOMS, overstuffed furniture, tiled bath and kitchen. Dbl. bung. Gar. 1626 4TH AVE.

3-RM. airy, front, pch., 2 adults. $35. Gar., ext. 1377 W. 23rd st. BE. 0291.

3-ROOM, $50, NICELY FURNISHED. ADULTS. 1029½ W. 19TH.

3-RM., mod. sunny flat, nicely furn., close in. $30. 344 BELMONT. 51838.

3-RM. flat, modern, on "A" car line. $37.50. 1469 W. 35TH ST.

3 ROOM modern flat and sleep. porch. 1517 W. 1ST. $30.

3-ROOM upper south, sun 3 sides, Garage. Adults. 1549 ARLINGTON.

2-RM. furn. flat, light and airy, with bath, $45. Adults. 340 S. COMMONWEALTH.

CUT FROM $75 TO $60 PER MONTH. 811 N. VAN NESS AVE. 3-rm. spacious flat, beautifully furnished with Chinese rugs, overstuffed, regular bedroom, also built-in bed. Breakfast nook, tile bath with shower. Must be seen to be appreciated. Garage if desired.

WILSHIRE dist., new 5 & 6 rms., furn., oriental rugs, gar., ph. Reas. on lease. 109 N. New Hampshire. WA. 2034.

$35, HOLLY. 1403 N. Catalina, 4 rms. Gar. Ph. furn. Children welcome.

GIRL alone, wishes congenial bus. girl to share beaut. flat. DR. 4113.

BEAUT. FURN. FLAT. IDEAL LOC. NR. AMBASS. 938½ S. CATALINA.

$50—3 ROOMS and bath, 4 people, ph. in. 624 S. BURLINGTON.

RENTALS of all kinds in Wilshire district. 3306 W. 3RD. WA. 1848.

South and Southwest

5-RM. upper flat, furnished, $50. 702 W. 39TH ST.

4-R. nicely loc., furn. flat, 2 beds, nr. Manual Arts H.S., loc. 1032 W. 40th Pl. $40 mo., incl. gar. VE. 5873. 4709 CIMARRON.

4 AND 3-rm. sunny clean furn. flats, sleeping pch. 3 beds, decorate. Gar. Adults. $50 up. 4354½ SO. OLIVE.

4-RM. furn. flat, 2 beds, gar., $50. Ph. AX. 3073. 796 W. 49TH PL.

3-ROOM attractively furnished sunny mod. flat. $40. BUNGALOW. 73740. Also bung.

$45—3618-20 S. VERMONT AVE., at Adams, nicely furn., 4 & 5-rm. mod. flat, hdw. firs., etc. Rent reduced from $60. For key phone FI. 5424. Open Sun.

FURN. apt., 3 rms., $30. Gas & light furn., & one at $30, all new & gar. 3761 S. FLOWER. HUm. 4486-J.

FURN. flat, 4 beds, phone, jan., low rent. 1028 W. 23 ST. UN. 6070.

BEAUTIFUL FURNISHED FLAT, 3 BEDS. MOST COMP. 3540 S. HILL.

North and Northeast

5 RMS., upper or low., $35. 307 S. CUMMINGS, overlook Hollenbeck Pk.

SNAP, 4-rm. mod. flat $25, inq. 533 E. Ave. 38. Ph. CA. 4367.

TO LET—FLATS— Unfurnished

West and Northwest

7 RMS., new, light, airy upper flat, overlooking the pines of Elysian Park. Strictly modern, 2 lavatories, tile work in kitchen & bath, 3 bedrms., well adapted for renting or ... $75. Take Hollywood car to Portia st. Walk north to Scott. Apply 1408 SCOTT AVE. Ph. DR. 5773.

7 RM. FLAT. $50. Downtown location. 1350 S. Figueroa St. Ground floor, also third floor. Private gar. OWNER. ME. 7856.

7-ROOM flat, close in, good condition. 1027 W. 9TH ST. Phone HO. 2700, afternoons or 596173 evenings.

6 LARGE rooms at 422 So. Western. Upper, 3 bedrooms, 2 baths, shower, garage, janitor. $80. Open. OWNER. HE. 2807.

SIX-ROOM upper flat in the foothills of Hollywood in a two-flat house. Modern. Newly decorated. Reasonable rent. Air, light and sunshine in every room. One block to car line. Immediate occupancy. 2021 CANYON DRIVE, N. of Hollywood Blvd.

6 RMS., upper, beautiful modern sunny flat, near S.B.U.C., $60. 4451 BURNS AVE. Phone 591555.

TO LET—FLATS— Unfurnished

West and Northwest

6-RM. SO. upper cor. quad duplex, hwd. floors, mahog. trim, high terrace with shrubbery, 3 bedrms., tile kitchen, baths & shower. Garage & janitor service. Open for inspection. 458 S. VAN NESS.

6 LARGE rms., Wilshire, mahog., 3 bedrms., 2 baths, shower, 2 gars., storage. Jan. 440 S. BERENDO. WA. 3126.

6 OR 5 LARGE ROOMS & PORCH. WILSHIRE DISTRICT, CORNER HOME IN IDEAL NEIGHBORHOOD. 503 S. HOBART.

6-ROOM lower duplex, 3 bedrooms, close in Westlake district. $65; garage. 1808 GRAND VIEW ST.

6-RM. sunny upper duplex, ph. in. 1038 Grand View. 782483 or ME. 5275, bet. 9-5.

6-RM. Wilshire, 3 bedrms., 2 baths, unit heat. Adults. 351 S. Gramercy. FI. 0340.

6-RM. HAND-DEC. 2 BATHS, UNIT HEAT. WILSHIRE. 566 S. HOBART. WA. 5970.

6-RM. WILSHIRE S. EXPOS. 3 BEDRMS. 2 BATHS. S CAR. ADULTS. ... S. CATALINA.

6-R. WILSHIRE S. UPPER. BEAU. DEC. 3 BEDRMS. 2 BATHS. FURNACE. WA. 0851.

6-RM. Wilshire flat. So. side. 3 bedrms., 2 baths, 2 gars. Ph. in. Open 9-5. 411 S. Berendo. WH. 7184.

6 LG. rm. $90. Wilshire, newly dec. Gar. S & H car. 133½ S. BERENDO.

6-RM. Wilshire So. upper cor. 3 bedrms. 2 baths. 466 S. KENMORE.

6 RMS., ¼ blk. Westlake Pk. Good for roomers or bus. 2010 W. 6TH.

6-RM. Wilshire, mahog., 2 baths, etc. Janitor. Open. 451 S. BERENDO.

6-R. up. so., mahog., ht. water, heat. 620 S. Westmoreland. DU. ...

6-ROOM, high-class upp. mod., sun rm. Adults. $75. 1619 W. ADAMS.

6-ROOM flat, Westlake, bet. Wilshire & 7th. $65. Witherbee. DU. ...

6-RM. upper So. Mahog., hot water heat. 620 S. Westmoreland. DU. ...

SIX-ROOM flat, $40, at 130 SO. FLOWER. Garage, $5 extra.

6-ROOM FLATS, NEW—In a high class residential district. Something Different. 3 bedrms., tile bath, sink, large living room and dining-rm. 1 closet off D.R., 1 dress. rm. with built-in dresser. Conveniently arranged kitchen with brkfst. ... with swinging glass French doors. Hdwd. firs. thruout. Large garages, plenty rm. to make turns. $65 to $70. 4301 AVOCADO ST. near Vermont & Los Feliz. 593323. GR. 3184.

6-RM. upper flat. So. side, especially attractive arrangement. Best Wilshire district, large garage, reas. 203½ S. CATALINA. WA. 4396.

6 LARGE rooms, new Tiffany walls, beautiful neighborhood. 1 blk. N. of Beverly, near Western. ... ELMWOOD.

5-RM. modern upper and lower, $75. Convenient to stores, cars, schools. Home neighborhood. 121 NO. MARIPOSA. ...

5-ROOM, 2 bedrooms, lower south, modern conveniences, garage. 1209 S. NORTON AVE., between Pico and 10th st. car lines.

5 & 4-RM., excellent neighborhood, nr. schl., bus, car. High & dry. Hot water free. 3857 White House Place. WA. 9014.

5 RMS., close in. East Wilshire residential section. 2 bedrms. ... 1136 ...

5-RM. up. no. front, clean, mod. ... city's best car line, ... 3714½ W. PICO. ...

5 & 4 rooms, just finished ... Very modern ... near Ambassador. WA. ...

5 LARGE sunny rooms, nothing else anywhere. 1347 N. BERENDO.

5-6 Beautiful large rooms, 1 blk. from Forum. 1551 6TH AVE. ... mo. 769-165.

5 RM. up. 4th Ave. N. of Pico. fine heat system, h. water, shower. EM. 6063.

5-RM. lower N., tile sink and bath, garage, locker, attractive lease. DU. 6321. 512½ S. NEW HAMPSHIRE.

5 LG. RM. WILSHIRE S. UPPER. MAH. ... 421 S. NEW HAMPSHIRE. WA. 7431.

5 & 6-ROOM upper & lower flats, large rooms, close in. Rent reasonable. Apply 944 W. 37TH.

5 LGE. rms., low. $70, very attr. ... N. Beachwood. Cor. Clinton. R car. GR. 2265.

5 ROOM upper flat, newly renovated, good view. Apply 1133 EDGEWARE RD. 556778.

5 RM. FLAT, new, mod. ... 2334½ W. 17TH. ... 17th. Tel. owner. AX. 5434 or 768391.

5 & 4 RMS., new, near L. A. High, reduced rent. 1300½ 7TH AVE. VA. 6315 or EM. 5493.

5 LGE. rms., Spanish castle, all sunshine. Best in L.A., cheap. 1816 EDGEHILL DR. ...

5 RM. beaut. new flat, open for inspection. Phone GL. 3568. 641 N. IRVING BLVD.

5-RM. lower duplex, with garage. ATTRACTIVE, EXCELLENT. COMPLETE. 1140 5TH AVE.

5-RM. mahog. & ivory finish, very high class. $75, reduced from $100. 439 S. BERENDO. Open 1-4 p.m.

5-RM. ATTRACTIVE LOWER. CROWN HILL DISTRICT. Open fireplace, garage. 317 WITMER.

5 LGE. rms., new, upper, sunny, flat. Fine view. 4017½ Melrose at Heliotrope.

5 ROOM beau. unfurnished upper flat. 302½ S. BERENDO. Call WA. 5103.

5 RMS. mod. 1024½ S. Lake nr. Westlake Pk. Reas. ...

5-RM. upper & lower, new gar. West Adams dist. 4030 MONTCLAIR.

5-RM. flat, bet. Glendale & Sunset Blvds. 346 Laveta Terr. ...

5-R. wonderful loc., nr. 3 cars, only $45. 661 S. Bonnie Brae. 73860.

5 & 6-ROOM, 215 to 307½ S. Vermont. $50, $60. ME. 0795, HE. 5104.

5 LARGE rooms & gar. on Leeward nr. Vermont. Ph. morns. 55865.

5-RM. flat, new, strictly mod., garage, steam heat. $75. 134 N. Berendo.

5-RM. MODERN FLAT, 3 large bedrms. & porch. $50. DR. 8274.

5-RM. upper, tile sink, bath, shower, nice location. $50. Gar. WA. ...

5 LG. up. & low. mod. flat, sunny, $75. 434 N. New Hampshire. GR. ...

5 LARGE rooms & alcove, upper flat, walking distance, adults. 911 W. ...

5-RM. upper sunny flat, 2 gr. beds, gar. $50. 1415½ 3RD AVE.

5 RM. mod. beauty. N. car. ... Kenmore. $50, $55. ...

5 RMS. NEW WILSHIRE DIST. BATHS. ATTRACTIVE. HE. ...

5 RMS. slp. pch., newly dec. very reas. Gar. Ph. 1157½ S. HOOVER.

5-RM. upper & lower, reduced to $50. Blk. to L car. 3969 W. 9th at Norton.

5-RM. new, gar. $60, nr. Melrose & Western. 757 N. RIDGEWOOD PL.

5 & 6 ROOMS, large, close to schools. $65 & $75. 1351 6TH AVE. ...

5 LGE. rm. upper dup., gar., janitor. $55. 110 S. Alexandria. HO. ...

5 ROOMS, $40 N. OXFORD AVE. Upper duplex, beautiful flat. Open.

5 RMS. $30-$40, tile bath & sink, hdw. firs., garage. 130 N. ... MONT AVE. Close in. MA. ...

4-RM., beaut. dec. every mod. conven. Also single apt. furn. or unfurn. 1134 HOMEWOOD AVE. HO. ...

4 RMS., lge. sunny cor., bed ... closets. ... Franklin, Hollywood. HE. 6314.

4-RM. flat, extra fine, healthy location, beaut. Arlington Heights, red. from $100 to $55. Adults. 2397½ W. ...

4-RM. NEW WILSHIRE, MAHOG. FINISH. VERY REAS. 117 N. EDGEMONT. 596785.

4-RM. lower mod., gas range, gar. Adults. 4627 Melbourne av. ...

4-RM., bedrm., extra bed, mod. upper & lower. 2030 KENWOOD AVE.

4-ROOM flat, new, gar. Close in. $50. 245 N. RENO. ...

4-R., excep. nice, tile bath, sink, nr. Forum. Adult. 1260 S. Plymouth.

4-R. up., tile bath, sink, ext. bed, gar. $50. 350½ S. BERENDO. HO. ...

4-RM. lower flat, 2 beds, $40. P. & W cars. 1617 S. New Hampshire.

4-RM. strictly mod., tile bath, gar. 135 S. OXFORD. WA. 6366.

4-RM. mod. upper, new, nr. L. A. High. 1143½ Mullen ave. ...

4-RM. mod. up. flat, gar. Nr. Wash. cars. $45. 4843 W. 18 Pl. VA. ...

4-RM. mod. upper, 2 beds, sip. pch. newly dec. $35. 1130 S. BERENDO.

4-RM. $25-$27½ N. Heliotrope Dr. Each $50. Gar. Janitor. TU. ...

4-ROOM new upper flat with garage. 1550 S. ARDMORE. Phone ...

4-R. flat, ideal loc., $45 mo. 1638½ W. 17TH or 2259 W. WASH.

4 LGE. rms., new, reas. rt. $5 car fr. 2130 Temple st.

4-RM. mod. tile bath, & sink, $55. 1836 N. Virgil. N. HOLLYWOOD.

4-RM. new, lower, sunny, garage, adults. $40. 730 CROFT. W. Holly.

4 LGE. rms. 3 blks. from Santa Monica Blvd. 1341 N. New Hampshire.

4 SUNNY rms., up., hdw. floors, W. Adams car. Gar. $40. 1530 W. ...

4-RM. upper, finest built, beaut. st. Gar. Now $55. 1282 S. Plymouth.

4 RM. $55. Wilshire upper S. Gar. 3613½ W. 4th cor. S. Catalina.

4 RM. flat, disappearing bed. Wilshire. 110½ S. BERENDO.

4-RM. mod. upper, new. Nr. L. A. High. 1143½ Mullen Ave. 767335.

TO LET—FLATS—
Unfurnished
West and Northwest

[illegible]

TO LET—HOUSES—
Furnished
West and Northwest

NEAR AMBASSADOR HOTEL
English stucco home of 9 rms.; 4 bedrms., 2 baths, furnished in mahogany, grand piano, twin beds in 2 rooms; gas furnace, 2-car garage. Immediate possession. Rent $225.
Call DU. 3300.
MISS RUSH OR MRS. WOOD,
LAACK & WILLIAMS, 6th at Ox.

BEAUTIFUL new Spanish home in Hollywood foothills, tile patio, 4 bedrms., 3 baths, lovely furnishings, grand piano, oriental rugs, twin beds, silver and linen. Garden cared for. Wonderful value at $300.
JAMES J. DONAHUE, DR. 4951.
Wilshire Blvd. Cor. Western.

HOLLYWOOD
8 RMS., FURNISHED $225
6 RMS., FURNISHED $150
5 RMS., FURNISHED $90
BEAUTIFUL AND HOMELIKE
MRS. BANOVETZ,
GR. 2244. 6605 SUNSET BLVD.

ELEGANTLY furnished house, 7 rooms, 2 bedrooms, 3 baths, servant's quarters, 2 fireplaces, double garage, piano, radio, etc., available Dec. 15th. Lease.
CLEM PAINE, REALTOR
2308 Beachwood Dr. GR. 5351.

HIGH-CLASS LISTINGS
Wilshire-Beverly Hills-Hollywood
THE WILLIAM WILSON CO.,
"Over 35 Years of Service."
618 Pershing Square Bldg.
VAndike 2001.

LARGE scenic home, newly decorated, piano, linens, silver, china, garage, lawn kept, responsible adults. $200 per mo. East Palmer to Adams, 1 blk. E. to 1004 CORNELL DR. Glendale [illegible]

FREE RENTAL LIST
HIGH-CLASS HOMES
FLATS & APARTMENTS
WILSHIRE & HOLLYWOOD
KELLS & GRANT
DU. 3060. WILSHIRE & WESTERN

MRS. CARR
HOLLYWOOD RENTAL SPECIALIST. Furn. or unfurn., we meet your needs. 6331 HOLLYWOOD BLVD., HE. 9806. Call for appointment. Holly. 7806.

HOLLYWOOD RENTALS
Furnished—Unfurnished
Call Miss Hayhurst—Mrs. Field
THE FRANK MELINE COMPANY
6777 Hollywood Blvd. HOlly. 6781.

HOLLYWOOD RENTALS
Complete list of furn. and unfurn.
Mrs. Welch.
JAMES D. RIDDELL CO.,
6609 Hollywood Blvd. GR. 8470.

$200 OUR home, 6-room modern upper duplex, furnace, garage, gardener. Well furnished; on world tour. References. 847 S. NORTON AVE. WH. 7833.

FREE RENTAL INFORMATION
FREE AUTOMOBILE SERVICE
HARRY GROSSMAN
303-4-5 Haas Bldg. TUcker 2471.
7th and Broadway. TUcker 4274.

FURNISHED beautiful 6-rm. Hollywood home with gar. Must be seen to appreciate. 4718 FRANKLIN AV. Just west of Vermont. Ph. 590657.

$60, NEW sunny bungalow, 3 rooms, sleeping porch; beautifully furnished. Must be seen to be appreciated. 2020 2ND AVE. EM. 6294.

FREE RENTAL LIST
$75 TO $1000
HOWARD & BOSWELL
3461 W. 6th St. DUnkirk 1845.

PERSONALLY selected furn. and unfurn. homes, rent reas.
J. M. FERGUSON CO., Realtors,
DU. 0673. 2667 W. 7th. DR. 1626.

$75—Beaut. new 5-R. dup., bedrm. upstrs. Gar., quiet, nr. store, both cars, etc. Adults. 4329 LEMON GR. Cor. Ardmore.

WILL rent or share my beautifully furnished 6-room bungalow, double garage. 700 S. LARCHMONT BLVD. WA. 7331.

HOLLYWOOD — Owner's exclusively located home, beaut. appt. Reas. to desir. tenants. No agents. GR. 6405. GR. 6525.

BEVERLY Hills, beautifully furnished bungalow, 3 bedrms., double garage, $160 on lease. Phone OX. 3437. 353 S. SWALL DRIVE.

DETAILED LISTINGS save your time. MRS. RICE.
1011 GUARANTY BLDG. GL. 9549.

$35, COZY ½ dbl. Fine view. 1023 N. FIGUEROA nr. Beaudry. 593976.

$30, 4 rms., mod. bath, gar., 2636 ALLESANDRO ST.

South and Southwest

5-ROOM mod. bungalow, $80; overstuffed furn., 2 bedrms., gar. Large lawn. 2074 W. 29TH ST. 766086.

7-RM. bung., attractive & homey, well fur. 3 bedrms., piano, gar. $85 to permanent adults. 1424 W. 39TH ST., near Vermont.

7-RM., 1619 W. 48th. Owner's home, completely furn., 3 bedrms., phone, Victrola & radio. Gar. $95. VE. 3045

4 RM. bung., 3 bedrms., compl. furn. Reas., adults. 3010 BUDLONG.

5-RM. duplex & sleeping porch, beautifully furnished; garage; phone installed. Adults. 4027 S. HARVARD.

5-RM. with piano, recently refinished. $55. Inq. 1826 W. 38th st. UN. 1471.

5-RM. furn. house, clean, $35. Bath, 2 bedrms., no gar. 161 W. 53RD.

5-RM. bung., nicely furn., garage, $65. 1469 W. 58TH ST.

4 RMS. Mod. $50. Adults. Gar. 3009 S. NORMANDIE. EM. 2210.

4-ROOM bungalow. Adults. 5011 DENKER AVE. VE. 5879.

3 SUNNY rms., being furn. Extra bed. F, M, V cars. 4320 S. HOOVER.

3 RM. bung., completely furn. $50. 901 W. 52ND ST.

3-RM. nicely furn. bung. in rear. $40 mo. No gar. 809 W. 47TH ST.

3 RM. COZY BUNG. SIDE REAR, 3 cars. FINE LOC. 923 W. 51 Pl. $35

THE VALINBILT
3 rms., mod., very neat, 2 beds, 3 bath ways, nook, nice lawn. $35; free space. 1843 RODEO ROAD, adj. Expo. and Western.

1146 W. 52ND ST. New ½ dbl. 3 rms. Bath, screen pch., furn. comp., reduced.

$32.50—NICELY furn. 3 rm. Wall bed and nook. Gar. M car. Adults. 340 W. 62ND ST.

$40—MENLO, 4334, bung., neat, clean; no bedding, linen, silver, dishes. Nr. Vernon & Vermont. Ads.

East and Southeast

5 RMS., partly furn., nr. school. U car. $30. 1147 E. 53RD ST.

5-ROOM modern house, partly furn. $50. 1247 E. 53RD ST.

5 RMS., cozy, 2 beds; adults; $45. Splen. trans. 3745 MAPLE AVE.

5-ROOM bungalow, partly furnished, water and garage free. $37 per month. Adults only. Apply at 120 E. 54TH ST.

3 RMS. & bath, ½ blk. Whittier Blvd. Red. $35. 12 min. 7th & Bdwy. Rear. 732 CAMULOS. CH. 0183.

NEW, 5 rms., bath & gar., lge. sleep. pch., adults. $35. 503 S. DITMAN.

$32—3-RM. mod. bung., comp. furn. Very nice. 3750 E. 6TH ST.

North and Northeast

7-ROOM new bung., 2 fireplaces, den, trees, gar. View. $50. GA. 0619.

6 ROOMS, garage, well furnished, piano, $65. 5215 ROCKLAND AVE., on Eagle Rock Hill. GA. 5110.

4 ROOMS, new bungalow, furnished complete, bath & garage, $40. 532 CRANE BLVD., Museum Hgts. Turn off Pasadena ave. & 45th

4 RMS., nicely furn., ph. & water pd. $45. 255 N. Ave. 59. GA. 3528.

TO LET—7-rm. house, partly furn., $55, to permanent tenants. Water paid. Large lot, near new high school. 1443 ROCK GLEN. ½ blk. E. of Verdugo Rd. Glendale.

$30, 4-rm. bung., comp. furn., gas, elec. & water, inc. 1509 Laveta ave.

TO LET—BUNGALOWS—
In Courts
Furnished

5-RM. furn. bung., 2 bedrms., gar., phone, shower, excel. neighborhood. ½ blk. N. Hol. Blvd. Franklin Ct. 1812 N. HARVARD.

3, 4, 3 RMS., very cozy, 2 & 3 beds, parking space. $32.50 to $45. Apply 141 W. 27TH ST. AT. 7938.

4 RMS. & bath, near stores, schools, colleges. East Hollywood. $40. Call 4114B MONROE ST.

4 RMS., overst. furn. 2 beds, linen, silver. U & V cars. $60. 1327 W. 29TH.

4-RM., 2 bds., gar. Beaut., artistic court nr. Ambass. 930 S. Berendo st.

3 RMS., adorable bungalow, furn. or unfurn., spacious court garden, beaut. view. 1 blk. from Sunset Blvd. & Echo Park ave., rent reasonable, gar. Apply office on premises. AUGUSTA TERRACE. 1464½ Fairbanks Place.

3 RMS. W. Holly. Beaut. furn. ½ blk. car. $55. 1261 FAIRFAIX.

3-RM. lovely front bung., nicely furn. Inquire 3064 LEEWARD AVE.

3-RM. new bung., 2 beds. $40. W. Adams dist. blk. car. 3920 W. 27 ST.

WILSHIRE TERR., 404 S. Alvarado, 5 rms., 2 bedrms., 3 lge. closets, tile bath, shower, space ground. 1 blk. N. Westlake Pk.

HOLLY. Mt. Terr., 1965 N. Argyle ave. New mod. beaut. furn. double bung. 1½ blks. from blvd. ½ blk. from car line. HE. 4432.

ARGYLE COURT, 4 rms. furn. Nr. Franklin Ave. car. 2014½ ARGYLE AVE.

$35—1335 W. 39TH PL.—Court, apt. furn., free gas, elec., h.w., pch., show. VE. 8754.

NEW furn. front bung. apt. with gar. $40. 810 KODAK DR. 595276.

TO LET—BUNGALOWS—
In Courts
Furnished

A REAL HOME IN HIGH CLASS COURT, RENT REASONABLE.
Elegantly furn., lower or upper in duplex, 4-room (bedroom & extra bed.) tile bath & shower (auto parking.) 1615 1-4 ACACIA, 1 block N. of 6th & Union ave., bet. Union ave. & Union Dr.

MONTELEONE COURT
Most desirable cozy bung. 1-2 real bedrms., extra bed, o'stuffed furn. Ph. Gar. Must be seen to be appreciated. 1623 3-4 N. Normandie.

EDGECLIFFE COURT
BEAUTIFUL GARDEN, CLOSE IN
3 lge. rms., well furn., 2 beds. Reas. 1352 EDGECLIFFE DR.

$55, DELL COURT, 3211 W. Washington. Good location, single apt., nicely furnished in overstuffed, suitable for couple.

SAN MARINO, 2996 1-4 SANTA CATALINA TERRACE. BEAUTIFUL COURT. SUMMER RATES.

QUAINT village, Hollywood French Normandie bung. 6718 FERNWOOD

Unfurnished

4 RMS., $50, new stucco bung. & garage, adults. 1349 HYPERION AV. BE. 3825.

4 & 6-rm. individual bungalows & garages, brand new. Delightful, beaut. loc. $35 up. 1621 W. 51ST.

4 RMS., $50, new stucco bung., gar. Adults. 1349 Hyperion ave. BE. 3325

4-RM. fine stucco bung., wall bed, tile bath. $42.50. 4420 DE LONGPRE.

4 RMS. Gar. Gas range, piano. $30. N. LAKE. DR. 5764.

4-RM. new stucco, tile bath, gas rad. $50. Nr. pk. & car H. 726½ E. 51 st.

3-RM., very attractive Spanish bungalow, modern and artistic, nr. stores, theaters, cars and bus. Janitor service. Reasonable. 4576 SANTA MONICA BLVD.

3-ROOM & 2-room court units, part. furnished. $35 & $40. 1039 S. NEW HAMPSHIRE.

3 LARGE rms., bath, 2 beds, gas rge., lawn, $35. 1942 S. SANTEE.

3 RMS. mod. built-in features, gar. H & S car. $28. AX. 1845.

3-RM. new stucco bung., up-to-date. Gar. Adults. U car. 1218 W. 39 st.

$7.50 WEEK, beaut. 3 rm. apts., tile sink, bath, hdwd. fls., range, bk. nk. Disap. bed, gar. Finest in city. Must see to apprc. 2871 Edgehill Dr. just off W. Adams. Also 2808 W. BLVD.

EMERALD COURT.
4-rm. detached bung. Beaut. surroundings. $45 & $50. Adults. 1014 N. SERRANO AVE.

LIGHT, airy and clean. $45. Gar. $5. Responsible adults. 5133 RALEIGH. 1 blk. S. of Melrose, off Wilton.

ATTRACTIVE 6-room bungalow near schools. 4453 ST. CHARLES. Ph. 763512.

$45—5-rm., 2 bedrm., tile bath & sink, ph. & water paid. Good loc. Built-in fixtures. HO. 6914.

$45—LIVING rm., extra bed, large bedrm., kitchen & nook. Gar. Hollywood. 2024 DRACENA DR. 596375.

$32.50, 56th st., 1074 W. 3-rm. mod. bung. in ct. Dis. bed, bkfst. nk. Jap. garden. Gar. $3. AX. 4744.

3811 W. MONTCLAIR, 3-RM. $30. Attr. bung. mod. W. Adams nr. 9th.

NEW court, 2 rm. bung., gar. $35. Brooklyn car. 1044 MACY ST.

DOUBLE bung., new, nr 2 cars. Blt-in feats. 1667 1-4 S. Hobart Blvd.

$32.50, BEAUT. sxles. incl. gas, light, water. 307 N. FULLER.

$35 UP, 4 R. new mod. beaut., nr. cars, adults. 840 Sweetzer. HE. 6618

TO LET—HOUSES—
Unfurnished
West and Northwest

13-ROOM, fine residence, 1125 S. LAKE ST., suitable for close-in residence, rooming-house. 567479.

12 RM. beaut. home for rent or lease, 3 bathrooms, centrally located, suitable for large family, boarding house or clinic. 1 door from Pico. 1260 MAGNOLIA. Rental $150. Apply Sidney Glass. 1139 WALL ST., Los Angeles.

12-RM. house, 4 baths for club or business. 1440 McCADDEN PL., near Sunset.

11-ROOM residence, 1188 Bronson. First-class condition. 3 garages. F. A. Virtue, owner, ph. EM. 6431.

10 LARGE rms., 5 bdrms., basement furnace, 2-car garage, beautiful grounds and cared for. Reasonable rent. 4555 FINLEY AVE.
O'CONNOR & CO.,
GRanite 2244. 6605 Sunset Blvd.

10-RM. Arapahoe, 10th. fireplace, beaut. st., yard cared for; ref. DU. 1574.

9 ROOMS in beautiful Windsor Square, 4 bedrms., maid's rm., 2 tiled baths, gas unit furnace, 2-car garage. Lease at $250.
ALSO
10-rm., 1½-story home, north of Wilshire Blvd., on Kingsley, 5 bedrms., 2 baths. Only $130.
CALL DU. 3300 or AX. 6182.
MISS RUSH OR MRS. WOOD,
LAACK & WILLIAMS, 6 at Oxford

9-RM. HOUSE. Suitable for business and living quarters, excellent condition, formerly photographic studio, adjoining Hollywood Blvd. and business center. Address 1607 NO. WILCOX AVE. Owner. ME. 7856.

8 RMS., arranged in 3 apts., 3 baths, 3 kitchens, 2 garages. West Washington section. 1690 WEST BLVD. Reas. terms to right party. Ref. req.

8 OR 6-RM. modern house, unobstructed and beautiful view; every convenience; call at 534 N. Lafayette Park Place.

8-RM. unfurn. or partly furn. Roomy bungalow. 337 S. Gramercy, nr. 3rd & Western. Gas furn. WH. 7402.

8 RMS., good condition, 5 bedrms., gar. Nr. U car. 2335 Scarff, 10 to 4.

8-ROOM, 2-story house, hdw. floors, just refinished & decorated throughout, double gar., very desirable neighborhood, 1 block off West Adams. 2652 S. NORMANDIE. Shown from 10 to 4.

8-RM. bungalow, str. mod. gas furnace, garage, etc. Only $85. 4910 MELROSE.

8 RMS., 3 baths, dbl. gar., Shrubs. View. Inclosed back yard. $85. 71756

8-RM. bung., str. mod., gas fur., garage, etc. Only $85. 4910 Melrose.

7-RM. duplex, lge. liv. rm., din. rm. Hand dec. bk. rm., 2 bdrms., 2 baths, also chauf. qtrs. 1633 VICTORIA AVE.

7 RMS. & dble gar., $45. 1553 Ruxted st. Cor. Echo Park ave. DR. 6439. OWNER.

7-RM. 2-story, 3 bdrms., 2 toilets, ph., gar., nr. Pico. 1515 2nd ave. 73878.

7-RM stucco, furnace. $13 GENESEE ST. Ph. owner. FAIR OAKS 7689.

7 RMS., 3 bedrms., 2 baths, unit heat. No. Normandie. Phone owner. 597891

7 RMS. partly furn., nr. N. Vermont. 4668 LA MIRADA. $40.

6 & 7 RMS., beaut. new duplex houses, 2 baths, nr. L. A. High school. Miss B. A. Greene, Spencer & Co., 1300 S. LA BREA. WH. 3313.

6 LGE. rm. sunny duplex, gar. Cent. Hollywood. 1749 CHEROKEE. N. Holly Blvd.

6 LGE. RMS., 3 BEDRMS., 2 BATHS. MAHOGANY FINISH. LOWER DUPLEX. 1313 VICTORIA AVE.

6-RM. bungalow, New Windsor Square dist. Immediate possession. Will lease. GEO. A. TANNER. HE. 6058.

6-RM. bung., 3 bdrms., gar., beaut. grounds, $80. Inq. 1340 CURSON AVE. GR. 1681.

6-RM., $50. Child & pets allowed. 1311 Gordon st., Hollywood. GR. 6532.

6 RMS., mod. ½ blk. P car. Ideal loc. New, finished. $50. 113 N. DITMAN

6 RMS., 5 blks. Broadway. $50 mo. 1210 CROWN HILL AVE. C car.

6-ROOM bungalow. 207 N. KINGSLEY DR. $75. MEtro. 0793. HE. 5102.

6-RM. bungalow, $80. 1053 CRENSHAW BLVD. 760594.

6 RMS., 3 bdrms., tiled bath, large garden, N. of Holly. Blvd. GR. 2124

6 RMS., 3 bedrms., garage. $50. Nr. schools. 1498 W. 27TH ST.

6-RM. bung., choice, Hollywood loc. VA. 9862 or VE. 9395.

6 RMS. HOLLYWOOD. 3 BDRMS. GARAGE. $60. 950 N. VAN NESS.

6-R. 7554 Norton. Redecorated. $60.

5-ROOM bungalow & garage, only $40 per mo. Good location. 1016 WATERLOO. UN. 0312.

5 RMS., so. side dbl. bung., gar. nr. L. A. Hi. 1132 Rimpau. WH. 6755.

5-RM. DBL. BUNG. NR. FAIRFAX HI. 539 N. GARDNER. WH. 6268.

5-RM. duplex, new, $60. Gar., adults. 1386 REDONDO BLVD. WH. 9849

5 RMS., Holly., sunny bung., 2 bdrms. $45. 6011 Lexington. HO. 6169

5 ROOMS, net window curtains. New Windsor Sq. 416 N. IRVING BLVD.

5 R. H., all modern, garage, in Pacific Palisades. 1147 16 st., Sta. Monica

5-RM. sunny duplex. Ph., gar. $45. S. of Holly. Blvd. 5709 Carlton Way.

5-ROOM house & garage; hardwood floors. $50. Inq. 1319 N. CATALINA

5-R. so. side dbl. bung. Gar. $65 S. HOBART. L car. DR. 2917.

5-R., ½ dbl., 2 bedrms., gar., firepl., tile bath. 1845 Marne av. Make offer

5 RMS., Jap & water paid. Gar., ph., tile sink, bkfst. nook. ME. 4101.

5-RM., $65. WILSHIRE GAR. 4661 W. 2ND. HE. 4536 or WA. 3211.

5-RM. new, spacious, nice yard. 2141 N. GOWER. GR. 1963. $75.

5 RMS., new Span. dup. Gar. $65. Ph. in. 629 N. ORANGE DR.

5-RM. ½ dbl., tile feat. $55. Adults. 2015 7TH AVE. EM. 3801.

5-ROOM UPPER DUPLEX. 2814 BUDLONG. GARAGE. ADULTS. $55.

TO LET—HOUSES—
Unfurnished
West and Northwest

5-RM. beautiful new stucco in dbl. house, strictly modern, including garage, 1 block east of Hoover. Take C car. 3320 Bellevue. Phone DR. 5405 or 597193.

5-RM. bung., $45. 946 FEDORA ST. Near Ambassador, tile sink & bath, instant. hot water heater, hdw. firs. Gibson Howard, 321 S. Oxford ave. WAsh. 5723.

5 LG. RMS., lwr. duplex, 2 bedrms., tile bath, mah. finish; garage. Windsor Sq. 633 N. IRVING BLVD. HO. 1405.

5-RM. new cor. duplex, hand dec. walls, tile bath, sink & shower, ph. L. A. High dist. Gar. 1303 Longwood ave. WH. 3476.

5-ROOM bungalow in Hollywood, real fireplace, sunny room, screened sleeping room, reasonable. Phone 594281.

5 RMS., unfurn., artistic ½ dbl. bung. Practically new, gar., phone, nr. Fairfax High. 905 N. STANLEY AVE. GR. 1341.

5 LARGE rms., duplex, 2 blks. N. of Beverly. 460 N. ARDMORE. Beautiful view. $60. HO. 4143.

5-ROOM duplex, 2 bedrooms upstairs, tile bath, sink, garage. 1604 CIMARRON. EM. 5178.

5 RMS., L. A. High School district, Spanish type. Garage. $65. 1019 S. Plymouth Blvd. Call TU. 7659.

5-RM. new, ½ dbl. bung. Tiff. walls, nr. Fairfax Hi. 434 N. Vista. WH. 1878.

5 MOD. bung., newly decorated, 1034 N. Kingsley Dr. Built-ins. $44. Gar. Few doors Santa Monica. Adults.

5 RMS., new, attractive, tile bath, sink. 1369 N. WHITLEY. Holly. GR. 9955.

5 ROOMS, NEAR SCHOOL
Modern, near W & 16th cars. $633 W. 17TH PLACE.

5-RM. duplex, tile bath, shower, newly renovated. Gar. Adults only. 2807 5TH AVE. Ph. EM. 3692.

5 LARGE rms., Hollywood upper duplex, garage. 1724 WINONA BLVD. HO. 5795.

5 RMS. HDWD. FLS. AUTO HEATER. NR. ANGELUS TEMPLE ON 3 CAR LINES. $35. 1630 PALO ALTO. FI. 3412.

5 LARGE rms., cor. ½ double, tile bath & sink, shower, all up-to-date, attractive surroundings. Good location. 2629 MARCIA DR.

5 RM. BATH, PART. FURN. $17. 1650 N. BENTON WAY. REAR. BIG LOT. DR. 3425.

5 ROOMS, ½ double, tile bath & sink, with garage. $37.50. 3917 HILLCREST DR.

5-ROOM, ½ double, built-in bed, gar., near Santa Monica Blvd. & Western. HE. 4632.

4-RM., so. side dbl. bung., gar. Nr. L.A. High. All built-in feats. Very reas. 1169 Queen Anne Pl. DU. 3314

4-ROOM corner house, modern. Garage. $45, near Santa Monica and Western. OWNER, 1050 N. Hobart.

4-RM. bung., ½ duplex, 2 large bedrooms and bath upstairs. 4055½ OAKWOOD AVE.

4 RMS., $50. Nr. L. A. Hi. 4 rms., $35. 5 rms., $40. nr. 10 & Western. Fl. 4369.

4 RMS., Holly'd., ext. bed, gar., $56, adults. 1037 LA JOLLA.

4 MOD. bung., 2 bedrms., $40. Built fixtrs. Gard. 1164½ N. MARIPOSA

4 RMS., ½ dble., tile sink, N. Holly. Blvd. $40. 1638 N. MARIPOSA.

4 RMS., $50, new stucco bung. Gar. Adults. 1249 Hyperion av. BE. 3325.

4 ROOMS, $30. Modern, take Edendale car to Berkeley. 1920 DELTA ST.

4-RM. stuc. bung., new, mod., tiled baths, sink. Gar. 2027 S. HARVARD

4-RM. bungalow, in rear. 1327 NO. MARIPOSA, nr. yellow car. $35.

4 RMS. & bath, large yard, gar., fireplace, close in. 534 W. 51ST ST.

4 RMS. New ½ dbl. stucco, ex. bed, gar., $40. 1720 Marne ave. EM. 5695

4-ROOM modern bung., newly deco., $60. Adults. 1410 CURSON.

4 R. ½ dbl., 2 beds, tile bath, sink, gar. 763 N. Ridgewood. WA. 2665.

4-RM. bung., ext. dis. bed, nook, 1 blk. car. $40. 1166 N. MADISON.

4 RM. bung. & garage, very reas. 3411 W. 27TH ST., nr. 8th ave.

4 RMS., tile bath, gas, built-in feats., nr. car. $45. 3933 W. 28th. 760258.

4 RMS., bung., break. nook, tel. gar. W. Adams dist. 2724 Cloverdale av.

4 RMS., bath, slp. porch, wall bed, etc. Children perm. 1956 Raymond.

4-RM. mod. bung., $30, newly refinished, adults. 325 W. Jefferson.

4-ROOM mod. bung., $40. Close in, adults. 805 W. 17TH ST.

4 RMS., ex. bed. Holly. 1464 TAMARIND at Sunset. GR. 8344.

4-RM. Holly. bung. 4339 Gateway ave. Gar. Dis. bed, tiled. $45. GR. 1731.

4-ROOM mod. hse. $30. 1418 BAXTER cor. Valentine. DR. 6493. Owner.

4 MOD. bung., 2 bedrms., $40. Blt.ins. Garden. 1164½ N. MARIPOSA.

3-RM. new ½ double, hdw. fls., built-ins, sunny, view, close in. Adults. $35. 2 car lines. 2038½ BELLEVUE AVE. DR. 7861.

3-RM. bungalow, wall bed in living room, near Western and Santa Monica, but on quiet street. Garage. $50. Phone GL. 5611.

3-RM. brand new ½ dbl., tile bath. $35. Cor. Ho. 10th ave. & Montclair.

3 RMS., ½ modern dbl. bung., high ground, sunny, adults. $40. 4517 AVOCADO ST., East Hollywood.

3-RM. bungalow, furniture for sale if desired. Rent $40. Apply 629 N. Sycamore, near Melrose.

3-RM. bung., dis. bed, $35 mo. 5417½ Carlton Way, nr. Western, Hollywd.

3-RM. cozy bung., with garage. $40. Ph. 593313. 1037 SANBORN AVE.

3 RMS., rear, select neigh., ldy. tr., gar. ¼ blk. to W car. 2122 Vineyard

MAGNIFICENT SPANISH RESIDENCE
LOS FELIZ HEIGHTS
Immense living room, 30x20
Sleeping Hall Room, 25x20
5 bedrooms, 3 tile baths, large lot with wonderful view. Price $300 month. 2333 N. Catalina. Open for inspection DAILY 1 TO 5 P.M. COURTESY TO REALTORS.
CALL OWNER. WHitney 4738.

BARKER BROS. free rental information bureau will help you to quickly find the place you want at the price you want to pay. No obligation. 724 S. BROADWAY.

NEW Windsor Sq. Spanish stucco bungalow, 7-rm., 3 bedrms., sun rm., 2 baths, drapes & elec. washer. Owner cares for lawn. Wonderful value $200 mo.
JAMES J. DONAHUE, DR. 4951
Wilshire Blvd. Corner Western

$150—15 RMS., four baths, excellent rental section, just south L. A. High School, close to Pico, newly decorated throughout. 1289 WALLBRIDGE AVE. Phone TR. 3301. Robishaw & Conner.

RENTALS, all kinds furnished and unfurnished. We do a big rental business. List your vacancies. Pleasure to show property. H. A. MILLER. 134 N. Western Ave. HE. 5806.

EXCLUSIVE NEW DUPLEX, HOLLYW'D, 5 rooms, 2 bedrms., cheerful dinette, tile bath, stall showers, patio, garage. $70. 819 N. DETROIT. GR. 5908.

FREE RENTAL LIST.
$75 TO $1000.
HOWARD & BOSWELL.
3461 W. 6th St. DUn. 1845.

FROM GARRET TO CELLAR IN 1 DAY. Windows, woodwork cleaned, floors waxed. "THE ACME CLEANERS." ME. 1690.

WEST Hollywood, 2 bedrooms, very large, rustic living room, large fireplace. $100 month. 8987 SANTA MONICA BLVD. A. Erickson.

FREE LOS ANGELES CITY MAP MAILED TO ANY ADDRESS
BEKINS VAN & STORAGE CO.,
1335 S. FIGUEROA. WE. 4141.

$65 PER month. 3332 WELLINGTON ROAD, 5-room bungalow, furnace, tile bath, beautiful yard, near school and yellow car lines. Ph. OX. 4212.

ATTR. 4-rm. bung., newly dec. located 1657 S. WILTON PL., cor. of 18th St. Lease for 1 year required. $65 mo. Apply on premises. WA. 2385.

510 S. KENMORE.
9 rooms, 1 bath, sleeping porch, $125. HENRY G. KROHN CO., 606 S. Vermont. DU. 2600.

2633 S. BRONSON, ½ double, 5 lge. rms., tile bth. & kitch. h.w. firs., gar. nr. stores, schools & cars. Very reasonable rent.

$60—NEW 4-room stucco, 2 bedrooms, garage. Adults. 3655 OAKWOOD AVE. DRexel 0754.

½ DBL. bung., gar., bet. Santa Monica & Melrose. R & red car. 867 N. GOWER. WH. 5275.

LOWER, UPPER, of mod. res., excel. loc., nook, gar., sl. pch., good yard, nice place. 3530 W. 18TH.

MOD., 4 bedrms., 2 baths, 2 glass sl. pchs. Exclusive neighborhood. 2237 W. 21ST ST. Open 11 to 3. 762713.

NEW, up. dup., 6 rms., sun prlr. Parquet firs., tile B., show. rm. Mod. ½ blk. to Wash. $75. 3123 VINEYARD

3901 W. 28TH ST. ½ double, 4 rms., with garage. Bet. 7th & 10th aves.

ATTRAC., sunny 4 or 5-rm. bung., conv. loc. W car. Adults. 2030 3RD

3 CAR lines, new mod., dbl. bung., gar. $40, reduced. 2331 ARLINGTON

$225—VERY select. Hollywood mansion, 4 baths. Argyle. 1901. HO. 5687

FOR RENT—½ double. 3901 W. 28th st. Reasonable rent.

TO LET—HOUSES—
Unfurnished
West and Northwest

NEAR WILSHIRE & LA BREA—BEAUTIFUL UPPER DUPLEX. 7 rooms, 3 bdrms., 2 baths, electrically controlled furnace. $135 on lease. MRS. SORNBORGER, with GLENN & SMITH, 633 S. Western ave. WA. 7274 or home phone 71785.

2422 S. BRONSON, 6-RM. BUNG., 4 bdrm. h. g. nr. stores, car, $55 mo.

South and Southwest

7 RMS., 2 gar., $42, suitable 2 families, will lease. 7711 S. HOOVER. TH. 2703.

6-RM. bung., mod., 3 bedrms., garage. Reas. 197 W. 43RD PL. M & V cars

6-RM. bung., clean, large yard, gar. Ex. car serv. $55. 3624 S. GRAND

6 ROOMS, BEAUTIFUL MODERN bungalow. 4831 7TH AVE.

5 RMS., gar., break. nook, hdw. fl. Adults. 1759 LEIGHTON. VE. 1308.

5 RMS., COSY BK. RM., FIREPL. GAR. 2173 W. 31 ST. 760998.

5 RMS., new, hardwood floors, wall bed, tiled mantel, bath and kitchen. Everything up-to-date. Garage. $50. Owner. 599968. 1233 W. 56TH ST.

4 RMS., $32.50 & $35. Lge. liv. rm., gar. ½ blk. "M" car. Auto. heater. Ph. insta. 337 W. 92ND.

4 LG. mod. rms., gar., 2 bdrms., sh. bath, bk. nk $35. 718 W. 41ST ST. WE. 2279 or eve. AX. 4319.

4 RMS. & BATH. LGE. YARD, firepl., garage; close in; reas. Partly furnished if desir. 534 W. 51st st. AT. 6159

4 RMS., 5330 Cimarron. ½ of new double; tile bath, sink, extra bed. Gar. Adults. 54th st. car.

4 RMS., gar., $35, adults, rates if perm. 1755 W. 37TH DR.

4-RM. new bung., $26, gar. optional. M & F cars. 629 W. 82ND ST.

4 ROOMS, ½ new modern bungalow. Garage. 3713 4TH AVE. BE. 7478.

4 RMS., ½ mod. dbl. bung., gar. $36. Nr. U.S.C. 1217 W. 37TH ST.

4 RMS., gar., nice yd. Nr. schools. $37.50. 1845 W. JEFFERSON.

4-RM. beaut. mod., ½ dbl. Gar. Nr. car. 4911 S. Gramercy Pl. VE. 6586

4 RMS., ½ modern dbl. bung. Gar. $35. Nr. University. 1217 W. 37th.

4 RMS., $40. ½ dbl., gar. Nk., extra bed, 2 cars. 4416 3RD AVE.

4 ROOMS, ½ double, 2 beds. $40. 1261 W. 57TH ST. UN. 2923.

3-RM. new stucco bung., built-ins. Adults. $30. Gar. $5. 6031. 10TH AVE.

3 & 4-RM. houses. Built-in features. Large closets, oak floors, garage. $35 & $40. 1424 W. 37TH DR.

3 RMS., mod., gar. $35 mo. E car. 2019 W. 39TH ST.

LEASE, new home, good for business or will build to suit tenant, 3 car lines; ½ mo. free rent. MARLOW. MA. 1120 or Sun. TH. 1686.

BEAUTIFUL sunny mod. 5-room upper duplex with gar. $45. Tel. AX. 2620. Res. 705 W. 49th.

ONE side double, near Expo. Park, U.S.C. and good car lines. With or without garage. 936 W. 37TH ST.

$35—NR. Vermont. Lge. dbl., ex. toilet & lav. Adults. 1123 W. 36TH ST.

$32, 2 rms., hdwd. firs., all blt. ins., gar. $4. Stove furn. 1369 W. 37 Pl.

$30, 5-ROOM modern house, garage. 1338 W. 58TH ST., off Budlong.

East and Southeast

5-RM. COTTAGE, FINE COND., LOVELY NEIGHBORHOOD. $30. 8012 WITSETT AV. HU. 6706-W.

5 NICE rooms, perfect order, near General Hospital. $40. Water paid. 1334 MISSION ROAD.

5-RM. and alcove, $35. Desirable location. 3986 TRINITY ST. 762351.

5-RM. bungalow, nice large living rm. Adults. 408 E. 60TH ST.

4-RM., new, mod. $20. Nr. cars & stores. 3263½ E. 4TH. F car to Fresno st.

4 RMS., inc. sleep. porch, $25. 817 E. 41 st. Open. Nr. H, V & S cars.

3 RMS., mod. $22.50, 4 rms., 2 bed. $25. Desirable, clean. 403 N. TOWNSEND AVE. P car.

3-ROOM modern house, $25. 325½ W. 63rd st., between Moneta & Figueroa & cars.

3-RM. cott., $15. Stove furn. Adults. 212½ E. 51st st., opp. South Park

3-RM. bung., mod., very reas. Also sgl. apt. 3911 WALL. AX. 2470.

3 RMS., well loc., adults, mod., ar. car lines. 900 E. 42ND ST.

NEW 2 rms., ½ of dbl. and gar. $25, blk. to U car. 1020 E. 50TH.

$25, 2 RMS. & bath, mod. Close to 4 car lines. 887 E. 40TH ST.

North and Northeast

9 RMS., everything new, choice location, rent reduced. Call WA. 2167.

6-RM. mod. att. bung., gar., close to Griffin car. 458 E. AVE. 28.

5-RM. mod. lower duplex, gar., bargain. $35, adults. 2604 N. GRIFFIN

5-ROOM mod. house, gar. $36.50. 605 WASHINGTON BLDG. VA. 8362.

4-RM. bung., 2 bedrms., new & mod., $25. 132 S. WORKMAN. 4 car.

4-RM. new mod. court bung., furn. or unf. 1172 LOCK AVE. GA. 6612.

4-RM. house for rent, can give lather steady work. GA. 6642.

3-RM. gar. house. $15. Hill & Sumner. Eagle Rock. Ph. 598976.

NICE new mod. house, $50 mo. Highland Park. Will take 1st 6 mo. rent as down payment on place without interest. $25 N. AVE. 59. GArfield 5108.

$35—4-rm. bung., gar. 1314 Wildewood. W. Annandale car. HO. 8214

½ DBLE. house, 4 rms. 3826 Homer st. $25, less on lease. MA. 1278.

$30—4-rm. mod., attract. bung., new dec. 3017 S. MANITOU AVE.

$40—5-rm. bung., gar. 1204 Oak Grove. W. Annandale car. HO. 8214

TO LET—
Suburban and Country

COMPLETELY furn. 1½-story home, garage, fruit and orange trees. $75 mo. Apply owner, T. H. GRAHAM, 457 N. Lima st., Sierra Madre. Phone Black 1.

TO LET or lease, house on ranch. $35. plenty of room for garden & chickens. 3 blocks from Annandale, 5-cent car line. 5833 BURWOOD AV

5-ROOM bung., unfurn., Orange county grove. on blvd., ¼ mile railroad town, garage, water, adults. $15. Raise chickens. PHONE 74944.

TO LET—BEACH—
Resort and Mountain Property

$35,000 ON a class A building, in Hollywood, will dis. $35,000 rent. 300 feet N. of Hollywood Blvd. We have a long list of 1st and T.D. that we will dis. YEAGER. HOL. 4022.

TO LET—
Or Lease
Miscellaneous

MUSIC studio with 2 pianos, for rent, 3 days wk. $15 mo. Ph. GA. 3361.

Stores and Shops

EXCEL. loc., variety, elec., hardware, radio or novelty store. Next drug store & pub. mkt. Transfer cor. Fine busi. cor. 4376 MONETA.

RENT part of exclusive gown shop to high class milliner. Big opportunity. ST. REGIS GOWN SHOP. 1550 W. 6th.

CHEAPEST STORES ON WESTERN AVE. for rent. Market, dry goods and barber shop needed. 461 N. WESTERN AVE. GR. 1309.

STORES all over city, for fine loc. Call MR. BOOTHBY, WEstmore 5198. He will find what you want. 801 Venice Blvd. (16th.)

MARKET, and 10c car stop and theater. Meat, groc., delicatessen and fruits. Ready to open. Fixtures installed. 8045 SANTA MONICA Blvd.

STORE, 15x60, cor. West Adams and Romeo. Suit. for shoe, electric or millinery shop, good location. Phone HO. 8873.

SPACE for rent in downtown shopping bldg. with an est. dressmaking bus. Opp. elevator. Rent reas. to right party. MAin 1203.

RM. 20x40, suitable for sandwich, coffee & cigar shop, fruit or grocery store. By hotel entrance. DU. 8282.

$50 WILSHIRE BLVD., CORNER OF GALE. MARKET & STORES. WA. 6575.

40x100 ft. store, plus rear lot, on Western, heart of Holly'd. Can sacrifice if leased bef. Jan. 1. GR. 5496.

STORE 20x150, situated 320 South Broadway. Apply 412 COPP BLDG., 215 South Broadway.

STORES, new bldg., 40x70, yard, suit. market, furn., any business. 4410 Central ave. Owner on premises.

ARLINGTON st., stores at W. Jefferson. 3409, $30. 3411, $35. 2700, $15. J car.

GROC. store for rent, in meat market. Fixtures for sale, reas. 2706 W. 54TH ST.

FOR LEASE—STORE 14x80, MELROSE AVE. NOW READY. PH. MAin 3922.

ATTRACTIVE store, 17x88, best loc. in L.A., cheap rent. 4171 W. WASHINGTON.

$35 CLEAN store rm., living qtrs., if wanted. VE. 7051. 3715 W. 54TH.

3854 BROOKLYN AVE. $25 per mo. 3858 Brooklyn ave., $32.50 per mo.

18x70 ft. Storeroom on Western, nr. 3rd. Excellent location. DU. 0700.

ATTRACTIVE store, 18x50, 6740 Sunset Blvd., near Highland Pk. A snap!

TO LET—
Or Lease
Stores and Shops

COMPLETE LEASING SERVICE
Hill st. at 7th, 15-18x135 ft., $1350 yrs.
Hill at 7th, 19x114, $1000 yrs.
Bdwy. at 4th, 15x35, $1200, 5 yrs.
Bdwy. at 6th, 19x50, $1000, 5 yrs.
Spring at 2nd, 17x77, $300, 5 yrs.
Spring at 2nd, 14x100, $325, 5 yrs.
Spring at 2nd, 14x65, $275, 5 yrs.
Spring at 2nd, 22x100, $475, 5 yrs.
Spring at 2nd, 15x110, $275, 5 yrs.
(20,000 sq. ft. basement & mezz.)
Spring at 3rd, 34x165, $475, 5 yrs.
Main at 3rd, 17-22x100, $400, 6 yrs.
Main at 3rd, 22x75, $350, 5 yrs.
Main at 3rd, 11x75, $200, 5 yrs.
Main at 5th, 18x165, $650, 5 yrs.
Main at 5th, 30x165, $1200, 5 yrs.
Main at 6th, 13x66, $600, 5 yrs.
ANDERSON THE LEASE MAN
627 PAC. FIN. BLDG. TU. 3594.

STORE FOR RENT
Large store at 222 So. Figueroa St., fifty (50) foot front, rent $150 per month, 5-year lease. Will rent part if desired. Brokers protected.
SEE ISSAC PACHT.
606 Union Bank Bldg.
BRoadway 1637. Los Angeles.

STORE FOR RENT
Large store at 222 S. Figueroa st., fifty (50) foot front, rent $150 per month, 5-year lease. Will rent part if desired. Brokers protected.
SEE ISAAC PACHT.
606 Union Bank Bldg.,
BR. 1637. Los Angeles.

PLUMBER wanted to rent half store with large yard. Phone & stenographer service. No competition near. Brass & rubber goods. Jobber occupies other part of store. Most unusual proposition. See store at 1017 N. Madison ave., or ph. OL. 5312.

FOR RENT, store and 4-room house in rear in heart of business section of Burbank, fine location for shoe repairing. 1300 children pass every day. Rent cheap. Inquire, OWNER, 1451 Cleveland, Glendale.

STORES at $40 monthly & up, near Westlake Park, where business is prosperous. Let's talk the matter over. Call WA. 1235.

"LEASING SERVICE."
Stores for lease in all parts of the city. Good locations for every line of business.
TOM HUMES, Realtor,
7101 Sunset Blvd. GL. 1146.

STORE on busy transfer corner. Low rent. Good opening for lunchrm., notion shop, light mfg., etc. Heart of light mfg. and apt.-house district. 2 car lines. For information call BE. 7279 or EM. 7063.

GARAGE FOR LEASE, suitable for other business. About 6000 sq. ft. Fine location. RENT $200. Address 314 EAST FIFTH ST. Owner, ME. 7856.

STORE 18x60 at 1126 S. Western ave. Suitable for candy kitchen, tailor, hardware, paint store or novelty shop. Any of the above will do well in this location.

4550 SANTA MONICA BLVD., COR. HELIOTROPE, 3 STORES, FINE FOR DRUG, HARDWARE, BAKERY OR MARKET. LONG LEASE. PHONE OX. 5437. OWNER.

3 STORES, EACH 50x20
Cor. Sunset Blvd. & Kenmore ave. Will lease together or separate. $35 per month each. Call OWNER. WH. 4788.

$15 PER mo., to start, for downtown store 15x35, cement floor, display windows. Apt. dist., near new library. Only vacancy. 432 S. FLOWER. BR. 0997.

AT 422 S. Western ave., ground floor flat, 6 large rooms, 3 bedrooms, 2 baths, garage, very sunny. $85. Open. OWNER. HE. 2807.

$40 MO., near Pico & Main, large store, living-rms. 1303 SANTEE ST.

Offices and Desk Space

COSMOPOLITAN BUILDING
RESERVATIONS FOR OFFICES IN NEW LIMIT-HEIGHT COSMOPOLITAN BLDG. NOW BEING ERECTED IN HEART OF COMMERCIAL DISTRICT AT 111 W. 7TH ST. SPACIOUS, WELL-LIGHTED OFFICES AT REASONABLE PRICES. LATEST IMPROVEMENTS AND DEVICES. FIRST-CLASS SERVICE. SPACE SECURED NOW CAN BE ARRANGED TO SUIT. A. M. ARMER, OFFICE ON PREMISES, OR PHONE TUCKER 7597.

DON'T BUY
WE RENT COMPLETE OFFICE OUTFITS, desks, chairs, safes, files, everything for your office, charges moderate. Rental applies on purchase.
211 W. 2ND. MAin 5593.

FOR RENT—FEW GOOD OFFICES FOR IMMEDIATE OCCUPANCY. APPLY ROOM 404 SOUTHWEST BLDG., 130 S. BROADWAY.

FOR SALE—Furniture, fixtures and lease on desirable offices, beautifully furnished and completely equipped. A bargain. 405 LANE MTG. BG. 208 W. 8th st.

LANE Mtg. Bldg. Adjoining retail, wholesale, financial districts. Most desirable daylight offices. Large or small area. MR. HOPKINS, Room 400. TR. 6601.

FOR LEASE—SUITE OF OFFICES ON SECOND FLOOR OF MARSH-STRONG BLDG., FACING ON STREET, ON LARGE LOBBY. PH. TR. 1131. ASK FOR MR. AYRES.

CORNER office, unfurn., with use of joint reception rm. to responsible business concern. Suite 507 EDWARDS & WILDEY BLDG. Phone FA. 2148.

FOR RENT—Reception room to share with dentist. Specialist or physician preferred. 812 STORY BLDG. TU. 1664.

IN Loew's State. Low rent. Reception room and two private offices. Part or whole time. Furn. or unfurn. BRdy. 0961. Eve. AT. 0107.

LARGE OR SMALL OUTSIDE OFFICE FOR RENT VERY CHEAP IN FIREPROOF BUILDING, 4TH & SPRING STS. PHONE TR. 3840.

UNFURNISHED OR WITH MAHOG. FURN. Light airy office, 13th floor Rives-Strong Bldg. VOTAW, rm. 1328. TR. 3291.

FOR RENT—Front room and reception-room, for doctor or dentist. $40 per month. Call 404 DELTA BLDG., 426 S. Spring.

SUITE OF 1 OR 2 OFFICES, HOMER LAUGHLIN BLDG., 315 S. BROADWAY. REASONABLE RENT. PHONE VA. 0871.

OFFICE and loft space, 7th near Grand ave. See HARRY G. HENLEY CO., 819 Brockman Bldg. TR. 6236.

OFFICES in prominent business bldg., located in busy section of city. Excellent janitor service, reasonable. Call TR. 0041. MISS VON STEIN.

FOR RENT—Desk space, attractive office; phone, stenographer & other service. 1203 HOLLINGSWORTH BLDG.

NATIONAL CITY BANK BLDG., nicely furn. private office, use of reception room. Phone TU. 9963.

BROADWAY frontage, desk, phone service, $15. 536 BYRNE BLDG. TU. 3989.

FOR LEASE—3-room office suite, best location in city, $80 unfurnished; $90 furnished. Phone BR. 2002.

1105 STORY, attractive, best location, pvt. suite or sgle. for brokers, atty., architects. VA. 2678.

DESIRABLE offices, 12th floor Sun Bldg. 7th and Hill. $65 up. Rm. 1210. TU. 4631.

OFFICES—Rent reas., comfortable, ideal loc. 410 Frost Bldg. N.W. cor. 2nd-Bdwy.

DESK space, mail, phone and steno service, $5 up month. 605 W. 7TH. TU. 4103.

PRIVATE office, reception room, ph. & steno. service reasonable. 412 PAC. FINANCE BLDG.

PRIVATE desks, mail & phone. Serv. $10 up. Also DESK SPACE. 313 NEW CHAMBER COM. BLDG.

CENTRAL busi. office, desk space. Intelligent mail, phone service. Expert typing, notary. 513 PANTAGES BG.

DOCTOR wanted, finest loc. West Holly., cor., chance to make real money. 7869 STA. MONICA BLVD.

OFFICE for doctor or dentist, new bldg. 4410 CENTRAL AVE. Rent $40 month. Apts. if desired.

DESK space in large office, dandy location, phone & steno. service included. 613 BLACK BLDG.

DESK rm. or private office, very light, new furniture, steno., phone. 330 I. W. HELLMAN BLDG.

DESK—A-1 office service, $10 to $25. SPRING ARCADE BLDG. R. 701.

"KEIM FOR OFFICES." Anywhere. Tel. TUcker 3413. MEtro. 5782.

TWO well furnished offices in Detwiler Bldg. Telephone TUcker 9054.

FURN. private office, steno. & ph. Reas. 345 I. W. HELLMAN BLDG.

STORY Building, room 333, high-grade office.

FREE office or room for care of small building. AX. 5640.

$12—MONTHLY. Priv. office. Free phone. VA. 6174.

$10—½ of large office, 504 Byrne Bldg. 3rd & Bdwy. VA. 5593.

$12 MONTHLY. Priv. office. Free phone. VA. 6174.

OFFICES, single & en suite. Apply 311 PANTAGES BLDG. VA. 6550.

Industrial and Business Pty.

TO LEASE—639 San Julian, 40x100. Also second story loft. 741 Wall. Truss roof, skylights, windows all around. FRANK TANDY, P.O. box 806, San Diego.

6000 SQ. ft., new brick bldg., suit. for mfg. or warehouse, long or short lse., reas. rent. 1364 E. 35TH ST.

TO LET—
Or Lease
Industrial and Business Pty.

MODERN, FULLY EQUIPPED BRICK AND CONCRETE WAREHOUSE, APPROX. 20,000 FEET FLOOR SPACE. DAYLIGHT BASEMENT. FINE OFFICE. SPUR TRACK. SUITABLE FOR WHOLESALE, MANUFACTURING OR STORAGE PURPOSES. LOCATED AT 420 W. ANAHEIM, LONG BEACH, ON MAIN THOROUGHFARE TO HARBOR DISTRICT. OPEN FOR INSPECTION.

BUSINESS LEASES
and opportunities in HOLLYWOOD. C. E. TOBERMAN CO., 6763 Hollywood Blvd. HE. 4141. See Mr. Crews.

INDUSTRIAL AND COMMERCIAL. In every section for SALE or LEASE. See MR. HOWARD, ROBERT MARSH & CO., Inc., MARSH-STRONG BLDG. TRinity 1131.

LEASE for 99 years, lot 60x145, with one-story brick bldg., lease at 6% on present valuation. 130 to 136 S. WESTERN AVE. Address P.O. box 95, Venice, Calif.

FOR LEASE—NEW 1-STORY BRICK BLDG., 40x110. ALLEY. CLOSE IN. TERM LEASE. $125 MO. CENTRAL REALTY CO., Main 2922. 1205 Loew's State Bldg.

30,000 SQ. FT., 227 N. Figueroa, running through to Fremont ave. Suitable for storage of 250 automobiles or for light manufacturing. MR. BARBOUR. TR. 5551.

MFG., garage or storage, about 13,000 sq. ft., with brick & frame bldgs., 12,000 sq. ft. 2201 E. 7th, cor. Uvada st. OWNER. 1676 W. 12th st. Phone DRexel 1063.

3000-3500 SQUARE ft. floor space. Reas. rent. Centrally located, freight elevator. 1026 WALL ST., BE. 0173

Farming and Ranch Lands
FOR RENT OR ON SHARES—

Five hundred to one thousand-acre ranch, fully equipped, 2 modern houses, several pumping plants, tractors, horses and farming utensils. This is an exceptionally good proposition for the right man. Applicant must be able to give the best of references. Address SIDNEY J. W. SHARP, Hanford, Calif.

$50—IMPROVED 5 acres, cor. Western and Strawberry. For chickens or dairy. Sell cow & horse. 590456.

Poultry Ranches

FOR LEASE—1 1-4 A. poultry ranch, fully equipped, 5-room house. S.W. cor. 2ND & VALNETT, Arcadia.

¼ A., ½ in alfalfa, piped for irrig. 4-rm. mod house. Gar. $25. AX. 7545.

TO LET—FLATS, HOUSES, APTS.—With Furniture for Sale

FURNITURE of 4 rooms, very reasonable. Rent $30. 1067 GEORGIA.

$400 for 5 rms. furniture, rent $55. 2101 S. NORWOOD. BE. 1412.

FURNITURE—HOUSEHOLD GOODS—For Sale, Exchange

DIRECT FROM FACTORY TO YOU—Save middleman profit. 3-piece velour set, loose cushions, consists of
DAVENPORT, ROCKER & FIRESIDE CHAIR
$69.50. 3-piece mohair set, reversible loose cushions, choice of coverings. $127.50. HOLLYWOOD UPHOLSTERING CO., 5652-54 Hollywood Blvd. 1 blk. west of Western. OPEN EVENINGS. TERMS.

DUOFOLD davenport, $23. 4-pc. gray bedrm. set, $33. 5-pc. dining set, $14. Arm rocker, $5. China cabinet, $14. Bookcase, $10. Ladies' desk, $9. Music cabinet, $7. Mirror, $5. Library table, $5. Bed, spring & mattress, complete, $13. Good dresser, $12. High oven gas range, refrigerators, rugs & lots of other pieces cheap. 3412 VENICE BLVD. (formerly W. 16 st.)

MUST SELL 4 ROOMS OF FURNITURE INCLUDING SPECIAL BUILT OVERSTUFFED DAVENPORT, ODD CHAIRS, FLOOR LAMP, TABLE, DINING SET, RUGS, MAHOGANY POSTER BED AND DRESSER, IVORY BED, SIMPLEX RANGE, DISHES & CURTAINS, FLAT FOR RENT. CALL MORNINGS. 808 W. 40TH PLACE. UN. 2333.

THANKSGIVING OFFER
4-RM. OUTFIT, $199.35.
Beautiful 3-pc. Jacquard velour living room set, bed, spring and mattress, dresser, high oven gas range, 4 walnut dining-room chairs and table, drop-leaf table and 2 chairs. Other specials priced attractively.
FRANKLIN FURNITURE CO.
$15 W. 2nd st. Open evenings. ½ block W. Figueroa. Easy terms.

NOTHING DOWN

$1 or $2 weekly secures you either $50 or $100 worth of home furnishings. High-class furniture, rugs, lamps, glassware, dinner ware, art goods, mirrors, pictures.
COMPLETE HOME FURNISHINGS
F. E. Conway Co., 2916-18-20 W. Pico. Open evenings.

FURNITURE of my 5-rm. bung., 3-piece living, wal. din. and 2 wall bedrm. suites, davenport table, 4 rugs and lamps, used a very short time, very reas.
DEALER. 3530 W. 59 PL.
Everybody welcome.

PHONE YOUR WANT-ADS TO THE TIMES. NO CREDIT ARRANGEMENT NECESSARY. COURTEOUS, EXPERIENCED AD-TAKERS, DAY AND NIGHT, WILL HELP YOU WITH YOUR COPY IF DESIRED. MEtropolitan 0700.

$5 GOOD used rugs, all sizes and kinds, highest quality, Wiltons, Saxony, velvets, Axminsters and body Brussels, room size, $10 and up; save more than ½. 323 W. 16TH ST., now Venice Blvd.

USED SHORT WHILE! 3-piece overstuffed set, Huguenot wal. bedroom set, wal. dining-room set. All furnishings of 4-rms. flat. Call any time. Dealer 2131 THIRD AVE. Auctioneers do not call.

FURNITURE of 87-room apartment-house, 2 years old, "foreclosed," must sell, a substantial part or the whole, for particulars, call HAMBURGER, DRexel 0288.

FURNITURE by party who must sacrifice for quick cash. All or part. Also baby buggy, crib, nursery chair. 1332½ N. HARVARD BLVD. HE. 8171.

LARGE assortment antique furniture, old Sheffield and solid silver, art goods, brass and bric-a-brac, to meet every Xmas requirement.
OLIVER'S, 325 S. WESTERN.

BEAUTIFUL 3-pc. genuine mohair living-rm. set, $125. 7-pc. Italian wal. din. set, $85. Windsor bk. set, $34.50
QUALITY STUDIOS,
2507 W. Washington at 5th Ave.

PLENTY of money to completely furnish apts. & hotels with best grade and up-to-date furniture on easy terms. Call DR. 6335 for appointment with representative.

HANDSOME complete bedroom set, cost $1700, sell at sac., $800. Fair mahogany beds, cost $250, sell $80 each. Fine needlepoint chair, sac. For appt., WA. 6658.

ENTIRE furnishings of well-equipped home. Chinese & Navajo rugs, oil painting, antiques. For appt. call WA. 6655.

USED furniture for every room, now at economy prices in Barker Bros. bargain basement. 716-738 S. Broadway. Liberal credit terms.

LARGE 3-PC. MOHAIR SUITE, $147.50. THE COTTON UPHOLSTERING CO. Open eves. 2345 W. Washington. 3 blocks west Western.

DINING SET, 2-tone, 8-pc. walnut buffet table, and 6 chairs, $92.50. FURNITURE MFRS. SALE CO., 1401 S. Main.

3-PCE. daven. set, 7-pce. wal. din. rm. set, 3-pce. wal. bed set, cost $950. $425 cash. UN. 1036.

AT a sacrifice. Complete 6 rooms of high-class furniture. Must be sold at once. 2018 N. BERENDO.

LIVING and bedrm. suites, gas range, reas. Call afternoons. 1165 MULLEN AVE.

WASHING machines, 10 dif. makes, used & new, cheap, terms. 3930 S. VERMONT.

CHAIRS—We rent folding chairs, tables, dishes, cots, desks. LOU SKEELS, 1914 S. Main. WE. 6105.

NEW kitchen made, white steel cabinet, will sacrifice. 1569 ELEVADO ST. TU. 1807.

MEET me Saturday all day at 3313 S. Main. Furniture and rugs at your own price. DAN FELDMAN.

$1400 VALUE for $500 cash, solid mahogany, hand carved sets. DR. 6363.

11 WIND. sause, 3 tables, elec. iron, mirrors, bed., 5 strings Xmas lights. GL. 9570.

FURNITURE 5-rm. comp. $225, or by piece. Must sell. 416 E. 35 St. HU. 6676-M.

4 PC. bedrm. set, new mat. $27.50. 7 pc. din. set, $13.50, other odd pcs. cheap. 4734 W. WASH.

FURNITURE 4-room flat, complete; sell all or in part; big discount. The flat for rent, $60. DU. 9627.

5 RUGS, 9x12 & room size, choice $10. Fast colors. 443 N. Vermont.

OVERSTUFFED mohair set, new, sac. 1168 Walbridge. WH. 3367.

GAS range, dresser, art mirror and tea cart. UN. 3738.

BEDS, stove, dining table, etc. Reas. 834 WEST 51ST ST.

3-PIECE antique walnut bedroom set. 1414 S. ELM ST., Alhambra.

$1400 value for $500 cash. Solid mahogany hand carved sets. DR. 6363.

FURNITURE—HOUSEHOLD GOODS—For Sale, Exchange

STAR FURNITURE STAR
AT
ROCK-BOTTOM PRICES
YOUR CREDIT IS GOOD
4-RM. OUTFIT, $125.
Large stock of Rugs.
STAR FURNITURE CO.,
R. E. Julien
Complete house furnishings.
2573 WHITTIER BLVD.
AN. 1537, open eves. AN. 2890.
Take car marked "R" going east on 7th, get off at Esperanza.

HALF PRICE SALE
New and Used Furniture
Duofold bed, $20; ivory dresser, $10; ivory chiff., $10; ivory desks, $4.50; oak desks, $4.50; combination table, $4; 3-burner gas range, $10; 5-piece dining room set, leather seat chairs, $30.
GEO. W. DEWEY
2052-55 S. Main. VAndike 9362.
4226-28 S. Vermont. VErmont 9961.
VERMONT STORE OPEN EVES

FURNITURE, RUGS, FORCED SACRIFICE. Genuine Alexander Smith seamless wool rugs, reg. $15, 6x9 ft. $4.95; $20 7.6x9 ft. $10.95; $22.50 8.3x10.6 ft. $10.95; $25 9x12 ft., $13.95. WESTERN DEPT. STORE. 225 So. Broadway.

MUST vacate flat, Dec. 1. All furnishings, living, dining-room, bedroom furniture, rugs, phonograph, etc. 4538 FRANKLIN AVE.

Furniture, Household Goods at Auction

AUCTION
SAT., NOV. 28, 10 A.M.
3213 S. MAIN ST.
A large assortment of furniture, furnishings and rugs, consisting of 3 piece dining-room sets, ivory, walnut and gray bedroom sets. All kinds of dining-room furniture. Chairs, rockers, davenports, pianos, phonographs, lamps, beds, springs, mattresses, bedding and linens, dishes, utensils, etc. Come one, come all, prepare for bargains.
DAN FELDMAN, sells it.
PACIFIC AUCTION HOUSE.
Cor. Main & 33rd, nr. Pac.-S.W. Bk

AUCTION
Monday, Nov. 30, 9:30 a.m. sharp.
128-130 N. SPRING ST.
Entire stock of Robb & Phillips, consists of 50 dressers, chiffoniers, buffets, dressing tables, library tables, 500 chairs, 140 rockers, 25 dining-room suites, 100 rugs, 500 yds. Wilton and velvet carpets, iron beds, springs and mattresses. Hundreds of articles too numerous to mention. Dealers, apartment-house people do not fail to attend this sale.
B. STARK, owner.
H. B. NASH, Auctioneer.

FURNITURE, rugs, 10 rooms, at auction Mon., 2 p.m. 1067 GEORGIA ST. 10 dressers, 10 beds, complete bedding, Gas range, refrigerator, etc. THE R. H. STROUSE CO., W. O. Trask, Auctioneer.

WAIT for the big auction sale at Seminole Apartments, 620 S. Flower, Mon. & Tues., Nov. 30th and Dec. 1st. 200 rms. of good furniture and rugs. W. DWIGHT HAMMOND Auct. HO. 5715.

FURNITURE—HOUSEHOLD GOODS—Wanted

WANTED—
Furniture & furnishings, complete houses or single pieces, both in highest and medium grades, for Spot Cash. I am the largest cash buyer of used furniture on the Pacific Coast and am in a position to pay you a fair price. Will take possession at your convenience. You will be pleased with my method.
LEWIS H. HART, TRinity 2981.

WANTED—FOR CASH, FURNITURE AND HOME FURNISHINGS IN ANY QUANTITY UP TO $50,000. ALSO Antiques, Art Pieces, Oriental and Domestic Rugs, Silverware, Draperies, Musical Instruments, etc. WE ALSO SELL ON COMMISSION AT AUCTION AND ADVANCE CASH ON CONSIGNMENTS. H. P. BALL CO., 163 W. Pico st. WE. 6364.

WHY NOT GET THE MOST MONEY FOR YOUR FURNITURE, RUGS AND FURNISHINGS. WILL PAY SPOT CASH & REMOVE AT YOUR CONVENIENCE! CALL SECURITY AUCTION HOUSE.
HUmbolt 4655 or HUmbolt 3143.

YOU want to sell your furniture. We want to buy. We pay cash at top market prices, and take it away —no trouble to you.
COL. C. F. CALHOUN & CO.
Auctioneer, Inc. AXridge 3880.

GIVE US THE PRIVILEGE OF FIGURING ON YOUR USED FURN. AND HAVE THE OPPORTUNITY TO GET MORE MONEY FOR IT.
Call HUmbolt 6140.
EVE. & SUNDAY, ANg. 8053.

PEERLESS AUCTION HOUSE, we're new. We need furniture. Pay highest cash prices. 603 N. WESTERN. GL. 4001.

DON'T SELL
your furniture until you see me. I will pay more for it and remove it at your convenience.
Call HUmbolt 4817.

THE SOUTHWEST AUCTION HOUSE IS PAYING MORE FOR USED FURNITURE THAN ANYONE ELSE IN THE CITY. TO BE CONVINCED, CALL HUm. 0360.

WHO is the man that pays more for used furniture than any other dealer? Call us and you will find out. HU. 7847. EVENINGS, EM. 4748.

THE GREAT WESTERN AUCTION HOUSE will pay more for your furniture & rugs. Any amount. CALL WE. 5571.

USED household and office furn. highest cash price paid or exch. F. M. Duhig Furniture Co., 323 E. 7th st. TR. 5459.

USED stoves, furniture and household goods, taken in exchange on new goods. OVERELL'S, 7th and Main. TR. 7351.

WANTED—Oriental rugs, top prices paid. Markwell & Co., 302 Citizens' Nat. Bank. VA. 8092. TU. 5585.

WANTED—Privately for cash, fine furniture of a complete home, including linens, drapes and silverware. WE. 6381.

BR. 2352. I will buy your furn., linen, etc., in 5 min. at the right price.

WANTED—Complete furnishings of 6 rms. or any part for cash. Phone MRS. NASH. WE. 5492.

WANT complete furnishings, several homes, pay cash. AX. 3383. Eve. VE. 3370.

LIV., din. & bedrm. set, rugs, range, piano, phono., beddings, furnishings, comp. Cash. BE. 3028. Eve. 746-265.

CALL 762456, want furn., rugs, linens, for my big apt., single pcs. MRS. BLOOM.

WILL give you highest cash price for your furniture and furnishings, in any quantity. Call SMITH, GR. 7736

BEFORE you sell your furniture, call us. We will appraise it free. HU. 0732.

CALL THornwall 9684. I need rugs, furn. and bedding. Cash. No dealers.

J. R. WARD PAYS HIGHEST CASH PRICE FOR YOUR FURN. DON'T FORGET TO CALL HIM. AX. 5783.

CALL WE. 5571. Will buy your furn., rugs and linens. High prices.

AM FURN. BUNG. COURT. NEED FUR., RUGS & LINEN. HU. 0198.

RENTING 6-r. house, want comp. furn. by 28th. Will cons. sep. pcs. 767804.

WILLing to pay cash for furniture. Private party. Call DRexel 0268.

VELOUR portiers & drapes in rose; also lace curtains & stair cpt. 52930.

WANT to buy the furniture of a home; want good goods. TU. 9071. 52486.

WANT large wardrobe, 78 inches wide by 70 high. BE. 2439.

CALL THornwall 9684. I need rugs, furn. & bedding. Cash. No dealers.

PARTY desires to purchase comp. furnishings of a priv. home. TH. 7995.

MUSICAL INSTRUMENTS—For Sale and Exchange

IVERS & POND upright. Nearly new. Must be sold quickly. Sell for below cost. Owner. 2232 LA BREA 760267.

AMPICO—Many think this greatest reproducer. Hear it and decide. Very cheap. Terms. Open nights. PLATT, 620 S. Bdwy.

PRACTICALLY new—2 players, 88-note, late models of well-known makes. Priced right—$285. Trms. Open nights. PLATT, 620 S. Bdwy.

PLAYER—Schiller 88 note. Good condition mechanically. Nice cabinet. Easy to buy here. Open nights. PLATT, 620 S. Bdwy.

PIANOS rented, $1 mo. up. players, $4 mo. up, baby grands, $8 mo. up. Rent can apply on buy later. DANZ, 105 N. Spring St. at 1st. Open eves.

PIANOS and players rented $3 per month and up. Money paid in rent applied on purchase. Heine Piano Co., 110 S. Spring.

FOR rent, Steinway, Knabe, Chickering, Kimball, Vose, Hardman, $1 mo. up. Danz, 105 N. Spg. Open eve.

CHICKERING, small size, $95. Mrs. Ford's piano. Music Storage, 437 S. HILL ST.

EDISON, Brunswick, Victrola, upright, 75 records, $35 each. Storage, 437 S. HILL.

CHICKERING grand, brown mah. $550. Might rent. Music Storage, 437 S. Hill.

MAH. UPRIGHTS, used reliable make, $150, $175. TERMS. 1028 S. Grand.

CHICKERING, apt. size, $190, terms. 110 S. SPRING ST.

MUSICAL INSTRUMENTS—For Sale and Exchange

HELEN TALKS PIANO
"Here are three special piano buys for this week. A dainty sweet-toned $1000 baby grand to go at $475; not a mar or scratch on the case; and here is a splendid rich-toned upright piano to go at $149. The new price was $450, and over yonder is an elegant highest grade 88-note player piano, price cut to $377. Terms as low as $5 cash and $5 per month. Many other models, priced at $38, $77, $96, and up, in uprights, players and baby grands. Hundreds of wonderful buys. A visit to this big 10-story warehouse will surprise you. If you can't call, drop me a line and I will gladly give you full details. Come down & ask for Helen." LINCOLN PIANO STORAGE CO., 800 N. SPRING ST., at Alpine. Take E, W, or 2 car to Alpine, walk one block east to big 10-story warehouse. Remember! We close at 4:30.

A SMALL PAYMENT DOWN
and $10 or $15 a month
WILL PUT
A PLAYER PIANO
In Your Home
and players of reputable make!
MAY WE EXPLAIN OUR CONVENIENT PURCHASE PLAN TO YOU!
BIRKEL MUSIC CO.
446-448 S. Broadway
Westlake Branch,
2402 W. 7th st.

NEW PIANOS RENTED, $3 MO. PLAYERS, $4 MO. BABY GRANDS, $8 MO. ALL RENT APPLIES ON BUY LATER, IF YOU DECIDE TO PURCHASE. USED PIANOS RENTED AS LOW AS $2 MO. USED PLAYERS $3 MO. FREE ROLLS AND BENCH. UPRIGHTS PRICED, $75 UP. PLAYERS, PRICED $150 UP. OPEN EVES. UNTIL 9. 815 WEST 7TH ST. NEAR FIGUEROA ST. PHONE ME. 5449.

THE MAY COMPANY
3rd Annual Christmas Music Club
$1 Admits You to Membership
Offers unusual values in prices and terms. Beautiful Small Grand suitable for finest home. Just the right size for apartment or bungalow. Manufactured by nationally famous manufacturer. A real special for club members, $475. Special terms to club members, $4 weekly. MUSIC SECTION, 4th floor.

THE MAY COMPANY
3rd Annual Christmas Music Club
$1 Admits You to Membership
Offers unusual values in prices and terms. New 1926 Colonial Upright Pianos, with bench to match, guaranteed by manufacturer and May Co. Special for Club Members, $274. Special terms to Club Members, $2.50 weekly. MUSIC SECTION, 4th floor.

HOLTON SAXOPHONES: Choice of greatest saxophonists. Easy terms. Be an expert player with PLATT'S six month course, FREE private lessons. JOIN PLATT'S SAXOPHONE BAND under direction Mr. Ben Verecken, former soloist Sousa's Band, recognized one of world's great teachers and soloists. Information at all PLATT stores. Open nights. PLATT, 620 S. Bdwy.

PLATT'S USED PIANO DEPT. Grands, players, uprights, reproducing pianos, wonderful selection. You can either rent or buy. Choose from many old name pianos which have been traded in to us for new instruments—Knabe, Chickerings, Steinways, Pianos from $65 up; rents as low as $1 week. Open nights. PLATT, 620 S. Broadway.

THE MAY COMPANY
3rd Annual Christmas Music Club
$1 Admits You to Membership
Offers unusual values in prices and terms. Beautiful Period XV console phonograph. Two-tone mahogany case, plays all makes of records. $79. Special terms to Club Members, $1.50 weekly. MUSIC SECTION, 4th floor.

PIANOS RENTED
RENT A NEW OR USED PIANO
Upright ...... $3 a month and up
Player ...... $5 a month and up
Baby grands .. $8 a month and up
All rent can be applied on purchase later if desired.
WURLITZER, 814 S. Broadway.
Open eves. Phone FAber 6919.

PIANO BARGAIN
Many high grade used pianos taken in exchange. Prices and terms the lowest. You owe it to yourself to see these before buying.
Now open evenings.
MARTIN MUSIC CO.,
734 S. Hill. TR. 9631.

HIGH-grade baby grand piano, floor samples, from Std. in NY, Kurtzmann, $450; Weber, $1225; Steinway, $1500; Haynes, $695; Holmes, $595; Purcell, $475.
Westlake Branch.
BIRKEL MUSIC COMPANY.
2402 West Seventh St.

STEINWAY—We can practically guarantee many years of good service. Thoroughly reconditioned. Nice tone. Buy like rent. $370. Open nights. PLATT, 620 S. Bdwy.

BABY Grand, KNABE, another snap for anyone valuing this name and style. Very low terms. Beautiful case. Open nights. PLATT, 620 S. Broadway.

PLAYER—Genuine Gulbranson 88-note. In some sections of country considered very good instrument. $325. Terms. Open nights. PLATT, 620 S. Broadway.

PIANOS—Used Steinway, $195; Kimball, $120; Chickering, $127; Steinway, vertigrand, $440; Knabe, $225. Terms as low as 35 down, $1 per week. DANZ, 105 N. Spring st.

IF you are looking for a KNABE—see this one at $195. Good condition for instrument, as has been overhauled. Open nights. PLATT, 620 S. Bdwy.

UKULELES, $1.79; banjo ukes, $2.95; students' violins, $4.95; tenor banjo special, $12.50. Small deposit will secure any instrument for Xmas at big saving now. Open nights. PLATT, 620 S. Broadway.

DUO-ART reproducing piano in beautiful art-walnut encasement. Also one in mahogany. $1750. Terms to suit. Westlake Branch. Birkel Music Company. 2402 West Seventh street.

PIANOS FOR RENT; choice of beautiful uprights, players and grands; very low rates; all rent credited if you buy later. Open evenings. PLATT MUSIC CO., 231 S. Western ave.

PIANOS RENTED—Uprights, grands, players. Reasonable rates; rent applied on purchase if you decide to buy. Southern California Music Company, 806 S. BRDWY., 633 S. BRDWY., 2 stores.

GRAND PIANOS RENTED
New high grade grand, $10-$12.50 & $15 per mo. Rent may apply on purchase later. Now open evenings.
MARTIN MUSIC CO.,
734 S. Hill. TR. 9631.

PIANOS RENTED—
1 mo. or longer. Emerson, $3; Chickering, $4; Steinway, $5; phono, $2 up. Grand pianos, $10. MUSICAL INSTR. STORAGE, 437 S. Hill.

PIANO, nice upright, $87. Used, Mc. Weser. Piano Music Storage, 437 S. HILL ST.

STEINWAY piano, bungalow size, used, $325. MUSIC STORAGE, 437 S. Hill.

PLAYER, mah., $185, used, 65 rolls, cost $800. MUSIC STORAGE, 437 S. Hill.

AEOLEON phonograph, Queen Anne model. Space for radio. $500 outfit for $200. GL. 1839 or GR. 9287.

STEINWAY practice piano, used, $98.50, terms. HEINE PIANO CO., 110 S. Spring st.

FOR RENT—PIANOS.
$2 per month.
TAILOR, 913 S. Hill. FAber 6127.

$97 BUYS SCHUMANN
DANDY LITTLE USED PIANO.
Pioneer 353½ S. Hill. TU. 9688.

PIANO-player and music, reas. HE. 2622.

STEINWAY, practice piano, used, $98.50, terms. 110 S. SPRING ST.

KNABE practice piano, $155, rent $3 mo. DANZ, 105 N. Spring. Open ev.

BRUNSWICK, Sonora, Victrola, Consoles, $55 each. Records. 437 S. Hill

CHICKERING, apt. si. $190. Terms. 110 S. SPRING ST.

VICTROLA & records for sale cheap. 164 W. 22ND. Cor. 8th & Hill.

PLAYER piano, apt. size, almost new, cost $750. 417 S. FIGUEROA ST.

STEINWAY practice piano, $195. Pay $5 per mo. DANZ, 105 N. Spring.

PIANO, nice practice, $70, pay $1 wk. DANZ, 105 N. Spring. Open eves.

MUSICAL INSTRUMENTS—Wanted

WILL pay cash for a used piano or player, or trade you a fine radio or phonograph. Phone VAndike 6256.

MACHINERY, ALL KINDS—For Sale and Exchange

HAVE you seen the new whip. Universal woodwork at our store. Herberts Machy & Supply Co., 401 E. 3RD ST. TR. 6411.

FOUR cement brick machines, 3 cement tile machines, mixer & shafting. 112 W. JEFFERSON. HU. 3944

MACHINE tools, woodworking pumping and sheet-metal machinery. 409 E. 3RD ST. VAn. 4646.

CURTIS AIR COMPRESSORS
CLIMAX-CUSHMAN ENGINES
COAST MCHY. CO., 464 E. 3RD.

NEW, used and reconditioned pipe. SANTA FE PIPE & SUPPLY CO., 800 SANTA FE AVE. TU. 6545.

$65 BUYS FINE LITTLE PRACTICE PIANO. Pioneer 353½ S. Hill. TU. 9688.

NEW well rig. Call 3116 S. VERMONT. BEacon 3686.

MACHINERY, ALL KINDS—
For Sale and Exchange

FOR SALE—10 h.p. single phase Century electric motor, 1750 r.p.m. automatic control and 3½x6, Gould Triplex pump, chain drive, both in perfect condition, also about 2 mi. of pipe, 3", 2", 1½" and 1-inch. Good condition, at Hollywood Park Pumping plant. Go out Cahuenga Pass to Oak Crest, turn to left. Phone GRanite 2014, or see P. R. LONGLEY, 1784 Cahuenga ave.

PACIFIC ENGINEERING AND MACHINE CO. DRAFTSMEN AND MACHINISTS' MECHANICAL IDEAS DEVELOPED, DESIGNERS AND BUILDERS OF SPECIAL MACHINERY, DIES & TOOLS, MACHINE CONTRACTING & CUSTOM WORK. 310 E. 10TH ST. VA. 5467.

FOR SALE CHEAP—AIR COMPRESSOR UNIT. One No. 17-T Boyle-Dayton compressor unit, chuck, 3-h.p. 60x220 motor, pulley & belt. Has never been used. Apply WILMONT GARAGE, Wilshire Blvd., at Vermont Ave., Los Angeles. Telephone WAsh. 2146.

STEEL TANKS—42-in.x12-ft.; 42-in. x14-ft. 60-in.x8-ft.; jacketed, 6 ft.x 6 ft. 6-ft.x14-ft.; 8-ft.x12-ft. Two 8x22, 8x20, 8x32, other sizes. R. KELLY, 557 Mission Rd. AN. 1625.

BALL mills, pulverizers, mixers, tanks, dryers, centrifugal baskets, air compressors, filter presses, also chemical plant equip. FEDERAL TANK CO., 3420 E. 54th st. DE. 0447.

ELECTRIC MOTORS bought, sold, rented, repaired. NORTON & NORTON, 1375 N. Broadway. CA. 6484.

ELEC. motors bought, sold and exch., repaired. MOTOR SHOP, 210 E. 3rd. VA. 8876.

Contract Machine Work

WE MAKE good dies and stampings, also automatic screw machine products and complete metal novelties. CRELLIN MACHINE CO., 123 Llewellyn.

MISCELLANEOUS—
For Sale

FOR SALE—Cheap, 30 rolls roofing paper, 1 ply, 84c; 2 ply, $1.45; 3 ply, $1.95; 20 gals. asbestos roof paint, 65c; 40 gals. asphalt coating, 35c; lot 5 lb. packages Alabastine, 25c package. SALVAGE STORE, 152 S. Main.

FOR SALE—BARGAIN
Who desires to purchase clean stock dry goods, notions, fancy goods? HEMSTITCHING
Good fixtures. Splendid location. Low rent. 1445 GLENDALE BLVD.

FIXTURES
For all kinds of business. NEW OR USED, CASH OR TERMS. We buy, sell and exchange. L. A. STORE FIXTURE CO., 380-86 So. Los Angeles St.

PAINT SPRAY MACHINE. 1½ H. P. engine, 7 gal. paint container, 250 ft. of hose. Spray gun mounted on trailer. Will demonstrate. Call 1341½ W. 50 St.

BUTCHERS' SUPPLIES
Refrigerators, display cases, meat blocks, cutting tables, etc. SOUTHWESTERN BUTCHERS' SUPPLY CO., 310 E. 7TH ST.

MALT SYRUP, 100% pure. Highest grade California and Oregon hops. Grape syrup, kegs, bottles, corks. We ship anywhere. Free city delivery. E. J. WESTON, 555 S. Bdwy.

SPECIAL BARGAINS in new and used tires. All standard makes. Guaranteed. WYNN'S TIRE & RUBBER CO. 1211-15 South Hope st.

YOU will find a coupon somewhere in TODAY'S issue, good for $2.50 on dozen photos at AUSTIN STUDIOS, 914 Loew's State Bldg.

FERTILIZER, 100% pure, suur. to beaut. lawns & shrubs. 100-lb. sacks $4.50. $4.50 yd. deliv. OL. 1314.

FOR SALE—Diamonds, jewelry and other personal property. Nothing but bargains. MARKWELL & CO., 302 Cit. Bk. Bldg.

FOR SALE—Eight-foot dough trough on high legs, top and dividing board. Fine condition. Half price. Afternoons only. 4174 W. SECOND ST.

ROTISSERIE range, motor operated, 2 sets, copper drip pan, reserve stock pan, lge. warm. oven. Cost $850. For quick sale, $300. PH. 582-424.

$50 PAIR of ladies' shoes at your own price, make offer, also job lot cuff buttons. 304 S. LOS ANGELES.

FOR SALE or rent, invalid chairs. Professional Sup. Co., 809 S Hill. TU. 1246.

ROOF paints, 90c gal., for shingle & paper roofs. SCOTT, THE ROOFER, 1526 Maple ave. WEstmore 6673.

EVERYTHING FOR YOUR BUILDING AT LOWEST PRICES. WHITING-MEAD CO., 401-23 E. 9TH ST.

PATHE victrola, 2-tube Kennedy radio, radiant heater, your own price. 1826 S. Bronson. EM. 8455.

DOUBLE bbl. hammerless gun, 12-ga. 1st class, $25. 227 N. FREMONT.

INVALID'S wheel chairs, sale or rent. SKEEL'S 1914 S. Main. WE. 6105.

SODA fountain, 22 ft. marble top, bottles, $125. Hurry. HU. 0258.

FOR sale, road sprinkler, 600-gallon capacity. Excellent cond. DE. 1191.

BABY BUGGY "LOYD" REED, $15. TH. 7982. 1816 W. 65TH ST.

PILLOWS, down comforts, made & recovd. 432½ N. Western. GL. 5309.

MILLWOOD blocks, kindling & coal. 2008 COMPTON AVE. WE. 1261.

Office and Store Equipment

STORE FIXTURE BARGAINS
Overstocked on reconditioned trade-in goods. Large selection of all kinds of store and restaurant fixtures, soda fountains, showcases and wall cases. Priced to move. Easy terms. WESTERN SHOWCASE & FIXTURE CO. 517-519 E. 9th st. Near Wall.

USED FIXTURE BARGAINS.
Cash registers, computing scales, popcorn machines, store fixtures, all kinds.
CALIFORNIA STORE FIXTURE CO., Cor. 8th & Los Angeles. FA. 4054.

PARTNERSHIP of T. H. Koerner and J. E. Ehlen, doing business as Silva Fixture Co., has been dissolved. T. H. Koerner continuing the business. See us for all kinds of store fixtures. SILVA FIXTURE CO., 418 E. 9th.

SHOWCASES, SODA FOUNTAINS, FIXTURES, OFFICE PARTITIONS. Immense stock, priced right. WEBER SHOWCASE & FIXTURE CO., 316-330 So. Los Angeles St. Ph. MA. 9184.

SHOWCASE, store, office, butchers' and restaurant fixtures, new and used, bought, sold and exchanged; cash or terms. PACIFIC SHOWCASE & FIXTURE CO., 412 E. 9th st. MAin 4479.

COMPLETE OFFICE FURNITURE
"LOW RENT DISTRICT" PRICES.
COR. 4TH & LOS ANGELES STS.

OFFICE OUTFIT COMPLETE, $35. Other desks, chairs, mess. floor, 80 ft. sectional outfit. (2 stairs & railing.) AT SACRIFICE PRICES. BUILDING IN CIVIC CENTER. 201 NO. SPRING.

CLEARANCE of old patterns in desks, chairs, tables, etc., in our 6th-floor CLEARING HOUSE at BARGAIN PRICES. L. A. DESK CO., 848 S. Hill.

SHOWCASES, ice cases, scales, registers, big iceboxes, meat cases, counters, steam tables, ranges, stools, complete outfits. Like new. Terms. Open eves. 3605 S. MAIN.

DESKS on 2ND ST. The Desk Emporium, the safe depot, office furniture buyers go to 211 W. 2ND., where you'll find a big variety to choose, everything cheap.

SCALES, REGISTERS, MEAT SLICERS, STEINER MEAT CH. PERS, COFFEE MILLS, REFRIGERATORS, BUTCHER SUPPLIES. F. D. McPHERSON, 212 E. 9TH.

WE will loan you money on your office equip. or household furniture, no waiting; strictly confidential. Mr. Tufeld, 754 S. Olive. ME. 0978.

KLEARFLAX rugs, 15x15 & 3x12, exceptional buys for your office. 3000 S. CENTRAL AVE. ask for Mr. Moore.

OFFICE furniture, bought, sold, exchanged.
W. L. COLGAN
1133 S. Los Angeles st. VA. 6821.

SHOWCASES, store fixtures, sec. office partitions, counters, etc. Terms. American Cabinet Co., 216 E. 9th. TU. 8188.

OFFICE desks, chairs, tables, safe cab., filing cab., costumers, bookcases. Spec. prcs. 418 W. 10 St.

SEE us for new and 2nd-hand cases. NATIONAL SHOWCASE & FIXT. CO., 326 S. L. A. st. FAber 3174.

NEW DESKS USED
HALSTEAD-VEAZEY
1226 S. Main. WE. 5386

SEVERAL used safe cabinets and iron safes at BARGAIN PRICES. 948 S. FLOWER ST.

BARGAINS in office furn., typewriters bought, sold, rented. Western Office Furniture Co., 754 S. Olive. ME. 0978

SAFES WITH UNDERWRITERS' FIRE AND BURGLARY LABEL. SHEALY SAFE CO., 946 S. MAIN.

OFFICE desk, solid oak, 60x34; filing cases and chairs to match. Bargain. 130 SO. BDWY. Rm. 510.

GROC. fixtures, comp. barg. Inq. 1250 E. 6th, upstairs. Mr. Poulas.

DESKS, safes, file cases, chairs. SKEELS, 1914 S. Main. WE. 6105

FOR SALE, used safes, priced to sell quick. See Huston, 539 So. Spring.

BARGAINS in fireproof & filing safes. L. A. DESK CO., 848 S. HILL.

FOR SALE—Office safe, good as new. 400 LOS ANGELES ST.

MISCELLANEOUS—
For Sale

Office and Store Equipment

TEN OFFICES OF OAK AND MAHOGANY FURNITURE, CONSISTING OF ROLL-TOP AND FLAT-TOP DESKS, ALL SIZES, TYPEWRITER DESKS, TABLES, CHAIRS AND OFFICE ACCESSORIES, TO BE SOLD AT VERY LOWEST PRICES. INQUIRE 321 I. W. HELLMAN BLDG., 124 W. 4TH ST.

DESKS—CUTLER—DESKS NATIONALLY KNOWN.
All grades & finish. Furnish or refurnish your office with CUTLER DESKS.
It will pay you to investigate. Sold exclusively by Miller Desk & Safe Co., 219 W. 2nd. The Safe and File House.

COMPLETE line used office furniture. PRICES RIGHT. DESK EXCHANGE, 948 S. MAIN

Typewriters and Supplies Adding Machines

FOR SALE — Underwood typewriter, $35; also Royal typewriter, $35. For rent—Any make of typewriter 3 mos., $7.50. Initial rental may be applied on purchase price. TYPEWRITER INSPECTION CO., Room 203, 613 S. Spring st.

USED Coronas at attractive prices. Year's guaranty. Convenient terms. Coronas also rented. Initial rental applied on purchase. CORONA-PACIFIC TYPEWRITER CO., 533 S. Spring. TRinity 1315.

ADDING and book-keeping mach. & typewriters bought, sold, exch. L. A. Adding Machine Co., 917½ S. Bdwy. TU. 1964.

Sewing Machines

SINGER DROPHEAD	$30
WHITE DROPHEAD	$25
SEWING MACHINE	$10

HERRICK'S, 334 S. BROADWAY. MAin 4917.

NOVEMBER CLEARANCE SALE— Every machine in store, special price. EMPORIUM, 712 S. Grand.

SINGERS, WHITES & others. BIGGEST BARGAINS in CITY. 1786 W. Jefferson st. EM. 4101. Open eves.

WHITE portable sewing machine, $40. Used 2 mo. GL. 3539.

Clothing, Furs, Etc.

SEAL coat, skunk trim, 40 bust, 41 length; Kolinsky large cape; both good condition. No checks. Call between 12 and 4 Saturday p.m. 327 S. OLIVE ST.

LEAVING city, sell cheap, street coat, 3 dresses, 1 evening cape; big fur trimming, 3 evening gowns. All in good condition. Call DR. 5907.

STYLISH, hi-class ladies' used clothes for holidays, bargains, buys, sells. 1519½ W. 7TH. DR. 0786.

Jewelry, Diamonds, Watches

DIAMOND ring, 2 and 1-4 carat, blue white, perfect, sickness compels me to sacrifice. Address K. box 595, TIMES BRANCH.

DIAMOND ring for sale. Need money. WHitney 3568.

Electrical Goods and Fixtures

NEW electric washing machine. Sell for $50 less than cost. HE. 9495.

Lumber, Building Materials

SPECIAL LUMBER BARGAINS

	Per M.
2x6 to 12 DIMENSION LBR.	$16.50
1x2 clear casing, short lengths	45.00
1x3 clear base, fine grade	50.00
½x4 Redwood Siding, short lengths	15.00
½x4 Redwood Siding, long lengths, clear grade	32.00
2x6 Redwood mudsills	15.00
1x4 Redwood ceiling 4', 5', 6'	25.00
Thin sheeting	26.00
Wallboard	32.50

Special price on O.P. flooring and hardwood flooring and garage lumber.
Other lumber at very low prices. Cash only.
FULL LINE HARDWARE AND PAINTS
HARDWARE SPECIALS
3½" dull brass Stanley Butts, per pr. 25c
Inside lock sets, dull brass, glass knobs, each $1.20
PAINT SPECIALS
High grade Flat white undercoater, per gal. $1.80
High gr. white enamel, gal. $3.20
All prices at our yard, corner Slauson and Main streets. Delivery charge extra.
WOODHEAD LUMBER COMPANY
5801 South Main street.
AX. 5294 or AX. 5297.

DOING ANYTHING FOR ANY BODY ANYTIME. Give a chap a great variety of things to do for instance. I have a large studio building to dispose of, 90x126 feet and built of the best A1 O.P., has 12 65-foot Howe trusses. Long 24-foot timber of many sizes. Must take the best bid I can get for this building. Ph. GL. 1665.

BUILT ON YOUR LOT
GARAGE, 9x14, $48.50. OTHER SIZES IN PROPORTION. SAMPLES AT YARD.
HONHOLZ BROS.
426 EAST SLAUSON. AXridge 6994.

CEMENT delivered, $2.50 per bbl., in lots not less than 50 bbls. Ph. TU. 3006 before 10 a.m., or DR. 3849 bet. 6-7 p.m.

4" NOVELTY siding, 8-ft., $17. 1x4 flooring, 8-ft., $21.50. MILLER BOX & LBR. CO., 201 N. Ave. 18.

Houses, Build'gs—To Be Moved

ONE 2-story, 2-family residence. Best buy in town. At 431-445 CUSTER.

WONDERFUL 6-rm. house, cheap. 382 NORTH CORNWELL, Boyle Heights. CH. 2088.

6-ROOM plastered house, plumbing & wiring. $1050 delivered. See salesman any day. 3054 W. PICO.

WE buy, move and sell buildings of all kinds. AMERICAN HOUSE MOVING CO., 4073 W. Pico. EM. 9881.

BEAUT. & mod. little bung., at 412 N. Breed St., BOYLE HEIGHTS.

DANDY 4-room, full set plumbing, elect. Bargain. 743 E. 60TH ST.

WANTED—
Miscellaneous

AVOID THE CONGESTION OF THE TIMES TELEPHONE SWITCHBOARD BY TELEPHONING YOUR SUNDAY ADS FRIDAY OR EARLY SATURDAY. 7:30 P.M. IS CLOSING HOUR FOR ALL CLASSIFICATIONS. METropolitan 0700.

BOOKS BOUGHT—

HOLMES BOOK CO.
BOOKS OF EVERY DESCRIPTION. PURCHASED
740 S. MAIN ST.
Phones—TR. 2285, TU. 3895.

BOOKS BOUGHT—Complete libraries or single volumes; wanted especially, sets of Book of Knowledge, Encyclopedia Britannica, and other standard sets. Buyer will call. POWNER'S BOOKSTORE, 542 S. Spring. Phone TUcker 5418.

WANTED—Desks, roll and flat, for 3 offices, also safe and filing cabinet. Will pay spot cash. MR. KAHN. TU. 1611.

WANTED—Large trees, shrubs and palms. No date or fan palms, eucalyptus or acacias. WATERS. HE. 7681.

WANT camp. equip., tools, used saddles, cowboy equip. 269 S. L. A. ST. MA. 1148.

BOOKS BOUGHT, choice & rare books wanted. Buyer calls. DAWSON'S BOOKSHOP, 627 S. Grand. TU. 2250

VENDING machine, salted peanuts, 75 1-cent size. Feldman, 1920½ ROSALIA RD., L. A.

WANTED, office furn., safes, etc. Call SKEELS, 1914 S. Main. WE. 6105.

WANTED—Spot cash for used office furniture. WE. 5385.

Discarded Clothes

CALL HEmpstead 3658. We will pay you cash for men's, ladies', children's used garments of high quality. Buyer will call. CINDERELLA SHOP.

MEN'S USED SUITS WANTED. Tuxedo, overcoats. Pay $5 to $15. Private auto. LEVIN, 717 W. 8th. MAin 2506.

MEN'S clothes bought; price no object. We need them. MA. 6205. 329 W. 2ND.

HOLLYWOOD CLOTHING CO. Pays higher for used clothing. MA. 2624. 1357 Sunset.

LADY will buy your good used clothing, ladies or gents. Will call. Call BE. 6550.

Rouse Bros., pay highest prices for used cloth. MA. 2624. 1357 Sunset.

Diamonds and Jewelry

WANTED — Diamonds, pearls, gold, silverware & other valuables. Top prices paid.
MARKWELL & CO.,
Suite 302 Citizens National Bank Bldg., cor. 5th and Spring sts. Phone VA. 9092.

WANTED FOR CASH
Diamonds and Jewelry.
M. WEINSTEIN,
601 Title Guarantee Bldg., Fifth and Broadway.

WANTED—WILL PAY MORE MONEY FOR YOUR DIAMONDS AND JEWELRY.
S-A-N-D-A-C-K.
511 LOEW'S STATE BLDG., 7TH-BDWY.

DIAMONDS bought, sold, exch. J. C. Fergusson, 207 Haas, 7th-Bdy. TU. 9748.

WE pay highest cash prices for diamonds. M. M. LICHTENSTEIN, 213 Taft Bldg., Hollywood, Calif.

WANTED—
Miscellaneous

Diamonds and Jewelry

DIAMONDS.
We buy diamonds and jewelry. PAY TOP PRICES. SPOT CASH.
D. MILLER & CO.,
Room 506 Title Guarantee Bldg. Fifth and Broadway.

I WILL pay the highest price for diamonds, watches, jewelry. None too large nor too small. A. RISKIN, 414 LOEW'S STATE BLDG., 7TH & BROADWAY.

DIAMONDS, jewelry bought, spot cash. M. Light, 408 Hellman Bk. Bldg., 7th-Spring.

LADY wants good dia., pay cash, 20% more than dealers. Fitzroy 4468.

SWAPS—
All Sorts

AUTOMATIC baseball pitch. mach., & court battling gallery, with dbl. absorber, mod. mach. with 2 exten. elec. motors. Never been uncrated, from factory, in pawn for $380. Cost laid down L. A., $1400, as 1st payt. on good car or furniture & hotel lease. 1228 S. NORMANDIE AVE., 760-232.

SWAP for what? 4 female pointers, 2 years old, 1 male pointer 2 years old, trained. All dogs have best of record. Restrictions cause us to quit. Chance for you to get in on fine paying business. Call or write 1340 NO. PACIFIC, Glendale.

GAS super serv. sta. Trade for house & lot or good indust. lot & pay diff. Owner has other bus. & must change loc. This is one of biggest & best sta. in town. HU. 5798.

5-ROOM ENGLISH STUCCO, modern, Glendale, close to foothills. Price $6000. Take clear lot, diamonds, cars, T.D. or good collateral, worth $2000 as down payment. See owner, 2080 CHILTON DRIVE, Glendale.

WANTED, light delivery car in good condition, trade high grade white rotary sewing machine, or victrola or both. Phone 1171-J, Alhambra exchange, after 6 p.m., for appointment.

FOR sale or trade, 2 cor. lots in Denver at Park Hill Heights, 30th and Dahlia, value $1000, for furniture or something here. What have you? MARTELL, 140 E. Ramsaur ave., Watts.

I HAVE A FEW VALHALLA MEMORIAL PARK LOTS, clear, and cash for auto, diamonds or what have you? Call VA. 5294. Ask for F. C. MUREN, 804 Bartlett Bldg.

BIG clear corner acre at Thousand Oaks, 1 blk. off Ventura Blvd. Cost $800. Want Ford sedan. Take back mtg. if necessary. Phone Alhambra 1286-R. Address 1305 S. CHARLES TERRACE.

2-A. chicken ranch, 4-R. Calif. house, garage, city water, 4 miles from Burbank, on San Fernando Blvd. Will trade eqt. for good used auto. No junk. Packard six tour. preferred. WA. 3211.

LOT EQUITY
Accepted as down payment on 5-ROOM STUCCO
L. A. HOUSING CORP., Lobby, Black Bldg.

$1000 equity in mod. 4-room home. Hardwood floors, fireplace, splendid district in southwest. What have you clear? OWNER, 6511 WEST BLVD.

$5500 equity in furnished 4-family flat & 4-rm. mod. bungalow, on lot 50x135, on W. 118th Pl. Want late auto. Oil station, or what have you? See me at 7622 S. VERMONT.

NEW 5-room stucco being built, can select decorations, etc. Ten min. from Hollywood, my equity for what? Balance easy. Act quick. Phone BURBANK 1087-J-1.

ELECTRIC washing machine, vacuum cleaner, Singer sewing machine for piano, or what?
MR. OLIVER.
MAin 4917

OAKLAND touring car, $225. Will trade for anything I can use up to $150, balance $10.88 monthly. What have you? Phone TU. 1932.

LOT equity or lot accepted in exchange for $6000 equity in Hollywood income property. LOS ANGELES HOUSING CORP., Lobby, Black Bg.

224 A. RANCH, clear, 100 mi. from L. A., trade for apt. house or inc. prop. HUTCHISON, 709½ W. Wash. WE. 2757.

WILL trade roadster, 5 new tires, wire wheels, for rugs, furn., what? MAin 3187, after 6 $1226, ask for MACK.

TRADE for enclosed car, equity for same or payment, 6 lots on shore of beautiful lake. 1223½ E. 60TH STREET.

RESTAURANT in Venice, good money maker. A little gold mine for some one. Liv. rms. above. Want r. est. See owner, 65 Market st., Venice.

$650 EQUITY in 5-rm. mod. partly furn. Will exchange for late model car or what? W. W. ESTERLY. TH. 1386.

BEAUT. stucco bung., cafe, roadhouse on Ventura Blvd. Comp. furnished. Owner will trade $5000 equity. What have you? Mr. Morris, 515 W. 9th.

$1100 equity in $2000 lot, southwest, offer what you have. C. H. PAXSON, 530 W. 9TH. TU. 7663. Open evenings and Sunday.

FOR SALE—Exchange apt. house, good location, good furniture, lease. Want small house, lot. Phone OWNER. HU. 7667-J.

$900 EQUITY in Bellflower lot; balance due $175; payable $10 per mo. for what? Submit. MR. HALL. GL. 9548.

BUSINESS frontage 72-ft. long. Beach blvd. Ripe for stores. Want bungalow, T.D. or mtg. Jenkins, 7951 Santa Monica Blvd. HE. 9209.

160 A. CLEAR EAST ORE. FOR EXCHANGE. VALUE $5000. RILEY, 6611 SAN PEDRO ST.

WILL swap plastering or cement work for rent on 4 or 5-rm. modern, fur. house, E. or N.E. DR. 6769.

1ST-Class masseur will give treatments. What, in return? Address K. box 537, TIMES BRANCH.

FOR SALE, practically new Blake type jaw crusher. Brown Bevis Co. 470 East 3rd St. TR. 3644.

AUTO '24, 6-cyl., orig. fin., good rubber, runs perfect. Trade for lot or equity in property. VA. 6740.

MODERN 5-rm. house. Clear. On blvd. Want clear lot, bus. or what? OWNER, 11305 Prairie, Inglewood.

CLEAR lots in Colorado for equity. C. H. PAXSON, 530 W. 9TH. TU. 7663. Open evenings.

$2950 TRUST deed, due, payable $40 per mo., due in 4 years, for Wilshire lot or equity. VA. 6555.

6-TUBE console, complete, $90. Trade for Ford or what? 494 McDONNELL AVE., Belvedere Gardens.

51-PIECE sets porcelain china at wholesale prices. SILVA FIXTURE CO., 418 E. 9th.

160 ACRE roling., L. A. Co. Swap for anything worth $500 cash. MR. YOUNG, TU. 4008. GAr. 5384 eves.

WANT home or inc., have 3 pcs. clear land nr. L.A. Val. $20,000. Will exch. 1 or all & assume. VA. 0876.

MUST sac. new stucco bung., want $1000 cash or trade for lot or car. TH. 0148.

AUTO—Lafayette 5-pass. touring car. Will trade for Westwood lot. C. F. WASMER, VA. 1401.

DIAMONDS and high-class auto for bungalow. Address O'BRIEN, 1437 Ocean Ave., Santa Monica, Cal.

MAKE your DOLLARS have better CENTS. Trade with the Traders' Exch. 417 Hibernian Bldg. VA. 7173.

WANTED—Typewriter desk in exchange for office panels. 602 INSURANCE EXCHANGE BLDG.

BUSINESS lot in Burbank. Want to trade for clear lot in southwest. DEl. 5402.

$800 EQUITY, 40 acres, nothing to pay for 2 years in Mexico for what? FI. 1611.

TEA room Hollywood, and 3 furn. liv. rms. Rent $28. $100 down, or swap, what have you. GL. 5738.

LOT, equity $925, bal. $950, west of city, trade for good car. DU. 3133.

RADIOS, all makes. Will trade. What have you as down pym't? WE. 5722.

I WILL take your car for my $1048 inc. lot equity. DR. 8077. DR. 2220.

RADIOS, all makes. Will trade. What have you as down pym't? WE. 5722.

$240, 1ST mtg., 40 ac. Arizona, for gd. auto, 2612 W. Slauson, UN. 5115.

WILL swap $150 radio set as part payment on Ford coupe. VE. 9529.

POULTRY ranch wanted in exchange for gas sta. Owner. 902 W. Vernon.

WILL trade Buick 6 and cash for clear res. lot, south. L.A. TH. 1854.

LOT, $650 eq. west side, bal. $15 mo. Want car. MISS L., DR. 5295.

SWAP equity in dbl. bung. for lot or what? 1153 McLLEN AVE.

FEW good trust deeds from $2300 to $2950 trade for lots. VA. 6555.

160 ACRES Arkansas, clear, as first paymt. on unrestricted lot. 591-712.

BEAUT. Ell Merrie Dell cabin site lots as down paymt. on house. 599-372.

GROCERY for small house lot, or good car. 3003 S. SAN PEDRO.

LIST your swaps with Thomas, 804 Sun Bldg., 7th & Hill. VA. 5255.

HAVE 3 1-4x5¼ folding camera. Want phonograph or typewriter. UN. 4249.

Lot, $1000 eq., Culver City, nr. Wash. Blvd., want any car. WA. 2263.

TRACTOR and complete farm equip. for what. BR. 2154.

LG. diamond for small place nr. city. Ad. F, box 106, TIMES OFFICE.

SWAPS—
All Sorts

160 ACRES Eastern Colo. wheat and corn land, $5000, clear, for what? W. D. SELDER, 903 Tenth street, Santa Monica.

RADIO, WIRELESS
APPARATUS For Sale, Ex., Etc.

THE MAY COMPANY
3rd Annual Christmas Music Club
$1 Admits you to Membership.
Offers unusual values in prices and terms. 5-tube Ware Neutrodyne Consolette. Tudor period design. Including all batteries, tubes and built-in loud speaker, $89.50. Special terms to club members, $2 weekly. MUSIC SECTION, 4th Fl.

RADIOLA III
Not merely a radio but a genuine RCA set, guaranteed and installed in your home for $1, bal. $2.50 per week.
RADIO SALES & SERVICE, INC.
414 W. 8th st. Near Hill.

PHONE YOUR WANT-ADS TO THE TIMES. NO CREDIT ARRANGEMENT NECESSARY. COURTEOUS, EXPERIENCED AD-TAKERS, DAY AND NIGHT, WILL HELP YOU WITH YOUR COPY IF DESIRED. METropolitan 0700.

REFLEX, 2-tube, absolutely comp., all accessories, runs from light socket. $37.50; terms. 2602 W. 54TH, N.W. cor. 4th ave. VE. 4194. Sunday, 10 a.m.-7:30 p.m.

RADIO-phonograph combination. A beautiful phonograph with radio installed. SPECIAL low price to quick buyer, $75. Terms. Open nights. PLATT, 630 S. Bdwy.

RADIO WAVE LENGTH FOR SALE. What offer for broadcasting wave length above 255 meters in 7th district. Address F, box 76, TIMES OFFICE.

BUY at wholesale from manufacturer, 2 and 3-tube phonograph-radios complete, $35 & $40. Radio UHL. 4657 Melrose. GL. 3858.

SHELDON prize-winning radio of America guar. to bring in Pittsburgh on loud speak. any loc. or no sale. TU. 6087. FACTORY, 943 WALL.

5-TUBE, built-in lge. speaker, complete equip. 217 W. 11. WE. 2109.

CLOSING out radios at less than wholesale. 1415 W. JEFFERSON.

AUTOMOBILES, ETC.—
Miscellaneous

BOZZANI'S

SALE SALE SALE

The whole town is talking about it. Still going on like a whirlwind. We still have 15 cars to sell at $50, only 7 left at $75 each and about 11 at $100 each. These cars all have starters and run very good. Batteries, tires, tops, etc. all in A1 shape. Just an overcrowded condition that's all.

In our better used cars, we still have in stock a 1925 Cole sedan, de luxe 1924 Willys Knight coupe-sedan, Buick sedan, Oldsmobile coach, Stephens sport, Chev. sedan, Stearns-Knight Militaire, Nash touring, Several Overlands, Chevrolets, Fords, and a sprinkling of most every make of car known in both open and closed models to be had at a price that sound like a swindle.

Read this ad, then for your pocketbook's sake, take a look at our stock, inspect the motors, batteries, brakes, paint, upholstery, etc., and then ask the price. Boy, you will be surprised.

SALE NOW SALE NOW
BOZZANI MOTORS
617 N. Broadway.
TRinity 5491. Open evenings and Sundays.

DODGE BROTHERS USED CARS

Offers Dependable Transportation.

'25 Dodge Brothers touring	$ 930
'24 Dodge Brothers touring	525
'24 Dodge Brothers spec. sedan	1150
'24 Dodge Brothers spec. tour.	650
'24 Dodge Brothers touring	595
'24 Series Dodge Brothers tour	615
'23 Dodge Brothers touring	485
'22 Dodge Brothers touring	315
'20 Dodge Brothers sedan	485
'20 Dodge Brothers roadster	250
'20 Dodge Brothers touring	265
OTHER MAKES	
'25 Cleveland sport touring	$ 785
'25 Ford coupe	375
'25 Ford touring	275
'24 Olds sport roadster	595
'24 Ford roadster	225
'24 Ford coupe	295
'24 Ford touring	175
'24 Moon touring	695
'24 Cleveland sedan	515
'23 Chevrolet coupe	195
'23 Overland roadster	145
'23 Overland touring	95
'21 Olds 6 touring	195

WE TRADE OPEN EVENINGS
ALBERTSON MOTOR COMPANY
Dodge Brothers Motor Cars.
Sixteenth and Figueroa.

TODAY'S SPECIALS

'21 HUDSON SPEEDSTER	$175
'20 HUDSON TOURING	$350
'21 STUDE. BIG 6	$350
'21 CHANDLER RDSTR.	$325
'22 ESSEX TOURING	$200
'23 FORD TOURING	$150
'23 ROADSTER, A BUY	$300

WALTER M. MURPHY MOTORS COMPANY
943 S. HOPE. TRinity 5616

5 DAYS' FREE TRIAL
$50.00 DOWN
$50.00 DOWN
Written Guarantee.
STAR MOTOR CO. OF CALIFORNIA.
USED CAR DEPTS.
1901 S. Figueroa.
609 E. Seventh St.
6043 Hollywood Blvd.
1701 S. Figueroa.
Open evenings & Sundays. WE. 2331

FORD coupe, '23	$340
Ford Fordor sedan, '24	400
Ford Fordor sedan, '23	325
Chevrolet tour., '24, down	100
Essex coach, '24, spec. job	cheap
Durant touring '24	450
Jordan silhouette tour.	650
Star sport tour., '24	470
Nash tour., '19	150
Hupmobile tour., '18	200
Star touring '23	225
Chandler tour., '22 rebuilt, down	125

Peerless sedan '21, looks new. 200 dn. Trades, open evenings and Sundays. 2424 W. 7TH ST. Opp. Westlk. Pk.

SUNDAY SPECIALS

1923 Ford coupe	$ 275
1925 Jewett coupe	1095
Flint 55 sport tr.	1225
1923 Maxwell spt. tr.	435
1924 Master 6 Buick tr.	895
1925 Flint 40 tr., new	1085
1922 Durant spt. rdstr.	435
1925 Flint, 40 Bro.	1500

R. C. DURANT, Inc., 1630 So. Figueroa st., WE. 1146.

REPOSSESSIONS to be closed out. Stude. light six coupe, $850. Stude. St. six, '24, touring, $595. Stude. roadster, six, '23 tour., $320. Hupmobile '23 touring, $365. Buick six '23 touring, $375. Maxwell '23 touring, $235. Buick '22 touring, $240. All of the above cars are in perfect shape, many others, easy terms. HALL FINANCE CO., 1324 S. Hope

CLOSED CAR SPECIALS
1924 Dodge sedan
1924 Ford Tudor sedan
1924 Ford coupe
1923 Moon 6 sedan
1921 Buick 6 sedan.
"TERMS THAT PLEASE"
HOWARD AUTO. CO. OF L. A.
MAIN ST. USED CAR DEPT.
1212 S. Main. WEstmore 6385.

STEAL ONE YOURSELF
40 salvaged stolen and embezzled cars. All kinds, some extra fine autos, your own price and terms. Cars to be seen at 153 W. Pico, Garage.
SOUTHWESTERN AUTO INS. CO.

NEW OAKLAND COACH FREE
RADIO USED CAR DRIVE
COMING SOON. (Inquire now.)
REEVE GARTZMANN, Inc.
1137 S. Olive. Open eves. & Sun.

GET IN AHEAD—TELEPHONE YOUR SUNDAY ADS TO THE TIMES FRIDAY OR EARLY SATURDAY. PHONE METropolitan 0700.

JEWETT, Paige, Roamer, $500 credit check, for $450. BARBER SHOP, 311 W. 2nd st.

PACKARD st. 5, 5-P. Cal. top, $2750. CHANDLER 1924 chum. sed., $1025. HARVEY GOODWIN, 1047 S. Olive.

DODGE '22 comm. 30 days' free serv. C. YATES, 924 S. Los Angeles

TOW car, 1913, CADILLAC, CHEAP. CALL GR. 3573.

AUTOMOBILES, ETC.—
Miscellaneous

REMOVAL SALE
USED FORDS
CLOSING OUT
SEVENTH ST. STORE
BUY AT DEALER'S PRICES
AS LOW AS $50 DOWN
VERY EASY TERMS

1921	Touring, extras	$100.00
1921	Touring, extras	110.00
1921	Panel Del.	125.00
1922	Panel Del.	140.00
1922	Roadster, extras	150.00
1922	Coupe, extras	160.00
1923	Touring, extras	165.00
1924	Touring, extras	200.00
1923	Roadster, extras	225.00
1923	Coupe, extras	250.00
1924	Roadster, extras	235.00
1924	Coupe, extras	300.00
1924	Express Del.	325.00
1924	Coupe, extras	350.00
1924	Fordor Sedan, extras	450.00

BY COMPARISON, YOU WILL FIND THESE CARS ARE ACTUALLY WORTH 50% MORE THAN SIMILAR MODELS OFFERED ELSEWHERE. THEIR GENERAL CONDITION AND GOOD LOOKS MAKE THEM THE MOST SENSATIONAL VALUES ON THE MARKET—MANY WITH NEW BATTERIES AND TIRES.

DUNHAM FOR FORDS
AUTHORIZED FORD DEALER.
1250 WEST 7TH STREET.
Open Evenings & Sundays.

BANG
GO PRICES
GET YOUR CAR NOW

Wills-Sainte Claire sedan, 5-pass., run very little, like new, hydraulic brakes and new balloon tires. $2350.

Wills-Sainte Claire touring, new Duco paint, balloon tires, and guar. a real bargain at $1350.

OTHER MAKES

1925 Flint 5-pass., model 55. Just broken in nicely. $1350.

1921 Locomobile sport 4-pass. Duco paint, sacrifice for $1000.

1920 Willys-Knight, 5-pass., touring, new paint, $300.

WESTERN MOTORS CO.
WILLS-SAINTE CLAIRE DISTRIBUTORS
1055 SO. FLOWER ST.

$ $ $ $ $ $
DOLLARS FOR YOU
$ $ $ $ $ $

1924 Nash 6 coupe, 4-door	$1195
1923 Nash 6 sedan, clean	950
1924 Nash 6 touring, a snap	750
1923 Nash 6 sport, fine car	575
1922 Nash tour., sacrifice	315
1923 Nash touring, hurry	350
1921 Nash 6 coupe, a buy	425
1921 Nash 6 touring	275
OTHER MAKES	
1921 Lafayette tr., Duco fin.	$1000
1923 Hudson coach, new tires	750
1924 Stude. coupe, a buy	550
1923 Stude. light 6 tour.	400
1922 Durant coupe, sacrifice	475
1923 Ford tour., special buy	250
1920 Chev. tour., many extras	225
1920 Stearns-Knight tour.	275
1919 Peerless chummy road.	150

Call for a demonstration on any of these cars. Many others.
EASY TERMS
TROY MOTOR SALES CO.,
1122 S. Figueroa. Open eves.

RALPH HAMLIN, INC.

WILLS ST. CLAIRE 1924 COUPE. $1850.

LAFAYETTE .1923 TOUR.... 950

STUDEBAKER 1923 SP. SEDAN. $950.
CADILLAC.1921 5-P. SEDAN 850

STAR ....1924 TOUR..... 350

LIBERAL TERMS. TRinity 5374.

1036 S. FLOWER ST.

WILLYS-KNIGHT AND OVERLAND BUYERS

We are taking on the Willys-Knight and Overland line.
WE NEED USED CARS
We have none. Bring your trades to us for LIBERAL APPRAISALS, and EASY TERMS.
BROADWAY MOTOR CO.
49th at Moneta. HU. 2682.
Used Car Dept. 10th & Olive.

CADILLACS—OTHER MAKES
PRICES $100 TO $3050
DON LEE.
CADILLAC DEALER FOR 20 YRS.
1076 W. 7TH—FIGUEROA AT PICO

HUDSON '25 model, good wheels, lots of extras. Run 2000 miles. Have to sell, $1095, part trade. MR. MOREY. HO. 2348.

WE have several exceptionally good cars that may be had for little money. H. J. WURZBURGER. 1101 So. Hope. TRinity 6231.

FORDS, FORDS, ALL KINDS—$50 down. Easy terms. 200 W. PICO.

AUCTION SALES of used cars, every Saturday, 1 p.m. 1707 S. MAIN.

Touring Cars for Sale

BUICK 1925 TOUR
Popular "master six" original finish, splendid balloon tires. Priced low.
"TERMS THAT PLEASE"
HOWARD AUTO. CO. OF L.A.
FIGUEROA ST. USED CAR DEPT.
1367 S. Figueroa. WEstmore 5013.
Investigate "GOLD SEAL" Buicks.

BUICK 6 1924 TOURING
Original finish and tires. Run very little. Priced to sell today.
"TERMS THAT PLEASE"
HOWARD AUTO. CO. OF L. A.
OLIVE ST. USED CAR DEPT.
1132-36 So. Olive. VAndike 5132.
"Investigate "GOLD SEAL" Buicks

BUICK SPORT TOUR, MODEL 55. Finish is new; all extras. Very good rubber, guaranteed. $945. 1400 S. FIGUEROA. WE. 2233.

BUICK Spt. touring, latest series 1924, bumpers, enclosed top, spotlights, motometer. Can't tell from brand new. Must sacrifice at once. Terms arranged. $285 down. 507 S. Flower.

BUICK Spt. touring, latest series 1924, bumpers, enclosed top, spotlights, motometer. Can't tell from brand new. Must sacrifice at once. Terms arranged. $285 down. 507 S. Flower.

BUICK SPORT TOUR., LATE 55. Finished in latest two-tone blue, all extras, very smart looking. $1395. 1400 S. FIGUEROA. WE. 2233.

BUICK 23-45, $150 in extras, excell. condition. Must be sold at once. Terms. Phone Lybarber, UN. 6863.

BUICK master 6 tour., Calif. top. Run very little. Owner needs money. Terms. 1136 S. OLIVE.

BUICK, 1922, $85 down, new paint, good rubber, fine cond. 200 W. PICO ST. WE. 6208.

BUICK 6, 1923 model, $875, good condition. Must sell this car immediately. 221 E. 6TH ST.

BUICK 6 touring, '20. Good, cheap. 1045 SO. BONNIE BRAE.

CAD. 59 touring, $785. Refinished, good tires, in good mechanical condition. $300 under market.
AL. G. FAULKNER, INC.
Grand at 17th. WE. 3088.

CADILLAC open cars, late models, new tires, lacq. paint, & guaranteed. MADDUX, Inc.
WEstmore 1508. 1057 S. Figueroa.

CADILLAC 59 phaeton, wire wheels, Westinghse. shock absorbers, perf. cond., priv. owned. $850. EM. 4944.

CADILLAC PHAETON
Duco paint, new rubber, perfect con. HO. 4110. 5760 SUNSET BLVD.

CADILLAC PHAETON 61—
In excellent condition. Priced right.
AUTO LOAN CO., 1830 S. Figueroa.

CHEVROLET tour., '24, driven little, orig. finish, looks like it did when new, perfect mechanically, equipt. with bumpers, new tires, etc. $325. terms. We have them for less money, but they're not like this one. FELIX CO., Chev. Dlrs., 1055 S. Olive.

CHEVROLET tour., '24, A1 mech., new top, upholstering, perfect, fine tires, original finish, looks very good. $350, terms. FELIX CO., 1055 S. Olive. Always open.

CHEVROLET TOURING, 1923 SEVERAL to choose from at $150 to $235. All in A-1 condition. Many extras. Terms. FELIX CO., Chev. Dealers, 1055 S. Olive.

CHEVROLET tour, '25, driv. only 300 miles. $100 off list price, this won't be with us long. FELIX CO., Chev. Dirs., 1055 S. Olive, always open.

CHEVROLET tour., '25, driven little, new tires, windwings, special horn, extra tire, etc. $450. FELIX CO., Chev. dealers, 1055 S. Olive.

CHEVROLET touring, late 1924, original finish, other extras, sacrifice, terms arr. $100 dn. 507 S. Flower.

CHEVROLET touring, latest series, '23, lacquer fin., sac. $187. Terms arr. $90 dn. 507 S. Flower.

CHEVROLET 1923 tour. Just like new. Splendid mech. Priced low. J. V. BALDWIN, 1417 S. Figueroa.

CHEVROLET touring, late 1924, original finish, other extras, sacrifice, terms arr. $100 dn. 507 S. Flower.

AUTOMOBILES, ETC.—
Miscellaneous

Touring Cars for Sale

CHEVROLET tr., late '25, $50 dn. Original fin. Good tires, perfect. Full price $165. 4456 SUNSET.

CLEVELAND 6 DE LUXE '25
Special duco finish, new balloon tires, 4-wheel brakes, bumper, overhauled & guar., real value. Easy terms.
W. P. HERBERT CO.,
1703 S. Figueroa. WEstmore 4326.

CLEVELAND spt. touring, latest series, 1922, special finish, wings, bumpers, can't tell from brand new, sacrifice $287, terms arranged. $110 down. 507 S. FLOWER.

CLEVELAND spt. touring, latest series, 1922, special finish, wings, bumpers, can't tell from brand new, sacrifice $287, terms arranged. $110 down. 507 S. FLOWER.

DODGE touring, late 1922, bumpers, wings, looks, runs like brand new, must sac., $487, terms arranged. $110 down. 507 S. Flower.

DODGE special tour., $825, terms. All the equipment, runs like a new car. 4938 S. VERMONT. VE. 2275

DODGE '22 touring, clear, $325. D. R. Roberts, 1115 S. Olive. TU. 8255.

DODGE tr., '24. Excellent rub., guar. $125 dn. Hurry. 1101 W. WASH.

DORT spt. touring, 1923, special finish, wings, can't tell from new. Sacrifice, $237, terms arranged. $100 down. 507 S. FLOWER.

ESSEX 4-CYLINDER TOURING
ONE OF THOSE POPULAR 4-CYLINDER TOURING CARS.
WIND WINGS. 5 GOOD TIRES. MANY EXTRAS. PRICED TO SELL, $100. BALANCE EASY.
WALTER M. MURPHY MOTORS CO. TRinity 5616. 943 SO. HOPE.

ESSEX four touring for sale, new in March, 1924, in fine shape. $150 worth of extras. New tires, new battery. Call Sunday 1520 S. 9TH ST., Alhambra.

FLINT spt. tour. '25. Duco finish, fine rubber. $1150, terms. 1301 S. FIG.

FORD touring, latest improved model, bumpers, speedometer, windwings, etc. Immediate delivery, terms to suit. 5201 S. VERMONT.

FORD 1924 tour. Good finish and tires. Runs like new. $85 down. BALDWIN LOT, 1124 S. Figueroa.

FORD tr. '23. Bumpers, spdm., large str. whl. Looks new. $235. 512 So. San Pedro.

FORD tour., rd., light delivery, fully recond., sell for bal. due on cont. Parking Sta., 1011 So. Hill.

FORD tour., '21. Good rub., runs fine. $50 cash. 1101 W. WASHINGTON.

FORD t., 23, new top, paint, big cords. Guar. $50 dn. 512 So. San Pedro.

FORD tr., '24. A real buy. $180. Quick. 1046 S. FIGUEROA.

HUDSON SPEEDSTER
LATE MODEL, NEW DUCO PAINT, NEW TIRES, MANY USEFUL EXTRAS. MUST BE SOLD TODAY. TERMS MAY BE ARRANGED.
WALTER M. MURPHY MOTORS COMPANY
TRinity 5616. 943 S. HOPE.

HUP. touring, 1920, good condition, new top, battery, Zenith carburetor, new rubber, rear wheels, a bargain for cash. Inquire CARL LARSON, 152 W. Pico st.

HUP. 4-CYL. TOUR. '21 MOD. $225. Terms arr. 1049 S. FLOWER.

JEWETT TOURING, LATE 1924— $100 down, balloon tires, perfect mechanically. 1222 W. 6TH ST.

KISSEL, '24, trg. 7-pass., like new, wire whls., all extras, also 4-pass. sport, '23, sacrifice, show Sunday ONLY. 4173 W. Washington, apt. 7.

LINCOLN, owner has 1925 model 7-pass. touring car. Special equipment, almost new tires, run less than 12,000 miles. Priced reasonably. Trade or terms.
LLOYD L. KING. DEL 1131.

LINCOLN '23 phaeton, '24, 7-pass. tour. New tires, lacq. paint & guar. MADDUX, Inc.
WEstmore 1508. 1057 S. Figueroa.

MARMONS AND FRANKLINS
NEW CARS AT WHSLE. PRICES
1 new MARMON, 4-pass. tour.
1 new ser. 11 FRANKLIN spt. sed.
918 S. FIGUEROA. TU. 6655.

MARMON 5-pass. late 1924, touring, exceptional care, by private party. Duco job, hydraulic shocks, leaving town. Price $1850, no trades. Owner. WA. 7012.

MAXWELL spt. touring, 1923 model, bumpers, every known extra, sacrifice, $285, terms arranged. $110 down. 507 S. FLOWER.

NASH 4 1924 TOUR.
Special sport green Durodero finish, disteel wheels, practically new tires. A splendid buy. $625. Terms.
PAUL G. HOFFMAN, INC.
1250 So. Figueroa. TRinity 4361
OPEN SUNDAY & EVENINGS.

NASH tour (3) 1923, excellent condition, price only $695. NASH AJAX SALES CO., 1914 W. WASH.

NASH '22, 4 SPORT, $285
Wonderful condition. 1049 S. Flower

OAKLAND touring, new, 1926, fully equipped, factory guarantee, at a sacrifice. No dealers. BODINE, 1363 N. Western. HO. 7486.

OLDS 4 TOUR., '23, LOOKS NEW. Nice cond. Priced very low, terms.
PAIGE CO. OF SO. CALIF.,
2212 S. FIGUEROA. WE. 3421.

OVERLAND Touring De Luxe, 1924. Reconditioned in every way. $295. $140 cash, bal. terms. Writ. guar. 1065 S. FIGUEROA. WEst. 1801.

PACKARD single 6 touring, late 1922, de luxe model, disc wheels, bumpers, special finish, can't tell from brand new. Sacrifice, $1295, terms arr., $350 down. 507 S. FLOWER.

PACKARD single 6 tour. Reg. '24, $400 worth of extras. Owner sell small payments. 1136 S. OLIVE.

PIERCE-ARROW, 7-passenger 1920 touring, excellent condition, duco p. $1000, terms, private owner. 502 Santa Monica Blvd., Santa Monica.

PIERCE-Arrow touring, Cal. top, excellent mechanical condition, $650. Terms. 1209 S. HILL.

REO 6 tour., '25, Duco fin., runs fine. $495 total. 1101 W. WASH.

RICKENBACKER tour., 1923. Cal. top. Completely overhauled. $725. SPERL MOTOR CO., 16th and Figueroa.

RICKENBACKER 6 SPORT TOUR. $1475.
Duesenberg Agcy. 2900 S. Figueroa

STEARNS-KNIGHT 1924 TOUR.
Special high-class paint job, every attractive extra. Priced low.
"TERMS THAT PLEASE"
HOWARD AUTO. CO. OF L.A.
FIGUEROA ST. USED CAR DEPT.
1367 S. Figueroa. WEstmore 5013.
Investigate "GOLD SEAL" Buicks.

STEPHENS TOURING 1924.
Reconditioned and guaranteed. Duco finish. Good rubber. Open evenings and Sundays.
1800 S. Figueroa. WE. 1311.

STEARNS TOURING, 1916—$150
Lynn C. Buxton, 1636 S. Figueroa.

STERLING-KNIGHT TOUR. 1924
Driven but few thousand miles, and in exceptional condition, bumpers, front & rear, Hoodye shocks, price $985, easy terms.
Lynn C. Buxton, 1636 S. Figueroa.

STUDEBAKER 1925 PHAETON
Big six. Duplex top. Original blue finish, nickel bumpers and splendid mechanically. $1550. Easy terms.
PAUL G. HOFFMAN CO., INC.
1250 So. Figueroa. TRinity 4361.
OPEN SUNDAY & EVENINGS

STUDEBAKER 1924 TOUR.
"Special six." Sport model with elegant finish, disteel wheels, wind deflectors, etc. $1075. Easy terms.
PAUL G. HOFFMAN, INC.
1250 So. Figueroa. TRinity 4361.
OPEN SUNDAY & EVENINGS

STUDEBAKER 1925 TOUR
"DUPLEX TOP"
$1185
Just like new. Terms.
W. H. COOK. 1125 S. Olive.

STUDEBAKERS—See our stock of late models before you buy. We specialize in Stude. & always have a good stock to select from. D. R. ROBERTS, 1115 S. Olive. TU. 8255.

STUDEBAKER, 1924, lt. 6, touring. New balloon tires, original finish, run 8000 miles. $675. Terms. 1140 S. OLIVE ST.

STUDEBAKER special 6 touring, new paint & tires, lots of extras. $325 dn., bal. easy. HO. 4507.

STUDEBAKER, '22, special six, low price for quick sale. W. E. Campbell, 1115 W. WASHINGTON.

STUDE. BIG 6 TOUR. '21 MODEL. In wonderful condition with new Duco fin. Sac. $100 dn. 1049 S. Flower

STUTZ 1923 TOURING
Thoroughly overhauled and just repainted an attractive blue, good tires and A-1 mech.
"A SAFE PLACE TO BUY"
PELTON MOTOR COMPANY,
MARMON AGENCY.
1345 So. Figueroa. WEstmore 5341.

STUTZ sport refin., Rolls-Royce Blue. Cheap. 1046 S. FIGUEROA.

VELIE SPORT TOURING, 1924
New Duco finish, reconditioned fully. EQUIP., TRADES AND TERMS. OPEN EVENINGS & SUNDAYS.
1800 S. FIGUEROA.

AUTOMOBILES, ETC.—
Miscellaneous

Touring Cars for Sale

WILLYS-KNIGHT TOUR. 1923
A-1 CONDITION, NEW DUCO, VERY GOOD TIRES, TRADES AND LIBERAL TERMS
1800 S. FIGUEROA.

WILLYS-KNIGHT touring, 1924, Calif. top, refin. in beautiful blue. Many extras. Absolute guarantee. $895. $350 cash, balance 12 payments. 1065 S. FIGUEROA. WEstmore 1801

WILLYS-KNIGHT 1922 touring. A-1 shape. $475 cash or terms. See car at 315 UNION LEAGUE BLDG.

1923 BUICK TOURING
5 NEW TIRES, NEW PAINT IN EXCELLENT CONDITION
PRICE $595, TERMS ARRANGED
WALTER M. MURPHY MOTORS COMPANY.
TRinity 5616. 943 S. HOPE.

"WHAT PRICE GLORY?"
is on everybody's tongue, as a good play to see, but "what price Bozzani?" is what we hear all day, and let me tell you, brothers and sisters, that we have priced our cars during this clearance sale to move 'em—and they're moving too! So hurry and attend, and pick out a good one.
BOZZANI MOTORS
617 North Broadway.

REPOSSESSIONS to be closed out. Stude. light 6 coupe, $550. Stude. light 6, '24 touring, $595. Stude. light 6, '22 touring, $320. Hupmobile '23 touring, $365. Buick 6 '23 touring, $375. Maxwell '23 touring, $235. Buick '22 touring, $240. All of the above cars are in perfect shape. Many others. Easy terms. HALL FINANCE CO., 1324 S. Hope

1925 SPECIAL DODGE TOURING— GL. 2635—2908. 6642 Hollywood Blvd.

Roadsters for Sale

BUICK 25 master 6 sport rdstr., like new, 6 balloon tires, run 7000 miles. $1375, terms. 1148 S. OLIVE.

CADILLAC, V-63 roadster, everything original on car, except rubber, which is new. Guaranteed. HARMON & ATWOOD, 2146-8 W. Washington. EMpire 7944.

CHANDLER '25 sport road., only 3 mos. old, 5 balloon tires, natural wood wheels, duco finish, extras. Discount $800. 524 W. PICO.

CHRYSLER roadster, latest series, 1925, bumpers, original finish, can't tell from brand-new car, taken on trades must sacrifice. Terms arranged. $285 down. 507 S. Flower.

DIANA ROADSTER, 8-IN-LINE
Driven but very little and is like new, cost new $2320, can be had at good saving. Guaranteed same as new car.
DON P. SMITH, INC.
1400 S. Figueroa. WE. 2233.

DODGE, new roadster, 1925, driven 10,000 miles, my equity $676.76, will sell for $275, cash. Easy payments for bal. Phone BEacon 3787, or DU. 7071. Fred Gerheim, 3030 WILSHIRE BLVD., L. A.

DODGE Brothers roadster, $365. You can't buy better transportation at the price.
ALBERTSON MOTOR COMPANY.
Vermont ave. at 50th st.

DODGE SPECIAL ROADSTER—Small payment down. Will trade. GL. 2635 —2908. 6642 HOLLYWOOD BLVD.

DODGE roadster, '23, ovhld., bumper, 5 tires, etc. $75 dn. VA. 2890.

DURANT rd., '23, sport, A-1 shape, sacrifice. $50 dn. 1046 S. Figueroa.

FORD road., '24, good condition, all dolled up. Your should see. $295, terms. 155 W. 45TH ST.

FORD rd., '23, underslung, wings, bumpers, cut-out, other extras, recond. $175, $60 dn. 6421 Moneta.

FORD ROADSTER, '24, $50 DOWN— New khaki top. Original finish. Priced to sell. 4456 SUNSET.

FORD, $25 down, drive off, no red tape. Pearl Motor Co., 2254 Colorado Blvd., EAGLE ROCK.

FORD spt. rdst., '24, underslung, perfect motor, $275. Terms. 1301 S. FIGUEROA.

FORD rd., '24, good rubber, $35 down. 1046 S. FIGUEROA ST.

FORD r., 23, big new cords, new paint, a beauty. $265. 512 S. San Pedro.

FORD rdstr., '24, perfect condition, by private party. $250. ME. 6914.

FORD roadster, '24. New tires, $265. 6445 Sunset Blvd. HO. 2995.

JEWETT Spt. road., 2 wks. old, cost $1510. Will sac. equity for $300 & transfer 2-yr. contract, easy payments. ME. 2545. 1030 S. HOPE.

JEWETT ROADSTER, 1925. FULLY EQUIPPED, GUARANTEED.
PAIGE CO. OF SO. CALIF.
2212 S. FIGUEROA. WE. 3421.

JORDAN spt. roadster, latest series 1924; bumpers, every known extra; can't tell from brand new; taken in trade; must sacrifice, accept car in trade; liberal terms arranged. 507 S. FLOWER.

JORDAN roadster, 1924, nickle hood & radiator, sportiest car in L. A. Trade small car. Terms. WA. 2966.

MARMON 24 SPEEDSTER
4-pass. Repainted a beautiful blue, balloon tires. Priced low.
"A SAFE PLACE TO BUY"
PELTON MOTOR COMPANY
MARMON AGENCY
1345 S. Figueroa. WEstmore 5341.

MOON 1924 ROADSTER
$1235
POSITIVELY LIKE NEW
EASY TERMS. NO BROKERAGE
LORD MOTOR CAR CO.,
1301 S. Olive. VAndike 4974.

MOON rdstr., '26, brand new, sacrifice terms. 350 S. VERMONT. DU 6749.

MOON roadster, 1925 model, guaranteed. 374 S. WESTERN AVE.

NASH SPT. ROADSTER, '25, driven 3000 miles, in wonderful condition. Many extras. $1300. Call HAUN, OL. 5421. 1666 N. Vermont.

NASH spt. roadster, brand new '25, bumpers, wings and sun shade, every known extra, accept car in trade, great big liberal terms arr. Stored 507 S. FLOWER

NASH sport rdstr., late '24, ball. tires, every ext. Sac. Owner. $3150.

PACKARD TWIN RD., latest model, custom built body. Duco gray paint. Hickory wheels, spotlights, six good tires, motor completely overhauled. Cost of this car $7500 new. Will sac. for $1500, terms. Will consider trade. See Oden.
317 S. HOOVER, DR. 5207.

PACKARD roadster, late 1925, gray with red wheels, low mileage, perfect condition, many extras. Going abroad so no trades. Telephone TU. 5020, between 9:30 and 4:30, except Sunday.

PAIGE roadster, mech. fine condition, 4 new tires, many accessories. $350 cash. 1114 W. 18TH.

STAR spt. roadster latest series 1924, disc wheels, bumpers, wings, tan top, laq. finish, every known extra. Must sacrifice this car at once. Terms arranged. $100 dn. 507 S. FLOWER

STAR rdstr., late '24. Wonderful buy. $275. Terms. 1301 S. FIGUEROA

STEARNS 6 ROADSTER, '25. Balloons, 4-wheel brakes, bumpers and everything. Cost new $3250. Priced at $2750. Easy terms. Try & tell it from new.
LYNN C. BUXTON, 1636 S. Fig.

STUDEBAKER 1924 ROADSTER—"Light six." Glass inclosed top, disteel wheels, bumpers, exceptionally good mechanically. $775. Easy terms.
PAUL G. HOFFMAN, INC.
1250 So. Figueroa. TRinity 4361.
OPEN SUNDAY & EVENINGS

STUDEBAKER lt. 6 roadster, late 1924, original finish, double bar bumpers, looks and runs like brand new car, must sacrifice, $685, terms arranged. $150 down. 507 S. Flower.

STUTZ roadster, late '20, new paint, good rubber, mech. perf. Must sell. Terms. 433 S. FLOWER.

WILLS-St. Claire roadster, brand new, only driven 5500 miles, Biflex bumpers, every known extra, must sacrifice new car, terms arranged. $585 down. 507 S. FLOWER.

WILLS-St. Claire roadster, brand new, only driven 5500 miles, Biflex bumpers, every known extra, must sacrifice new car, terms arranged. $585 down. 507 S. FLOWER.

WILLS ST. CLAIRE 8 roadster, '24. Owner leaving town. Call MR. FRANCIS. DU. 1174.

1925 DIANA Straight 8 road. Bargain. GL. 2908—2635. 6642 Holly. Blvd.

LATE DODGE ROADSTER
MANY USEFUL EXTRAS REFIN., EXCELLENT CONDITION WONDERFUL BUY FOR YOU.
PRICE IS RIGHT. $550, TERMS.
WALTER M. MURPHY MOTORS COMPANY
943 S. HOPE. TRinity 5616.

"BUSTER KEATON"
and "Brown Eyes" would both look swell riding in one of Bozzani's $50 bargains. There's nothing to it. "Go West" to the corner of Sunset & North Broadway and pick up one of the greatest bargains ever offered anywhere. Big used car sale NOW.
BOZZANI MOTORS
617 North Broadway.

AUTOMOBILES, ETC.—
Miscellaneous

Sport Cars

CLEVELAND '25 spt. phaeton, $150 down. Guar. perf. Driven very little. Priced low. 4456 SUNSET.

NASH 4 pass. sport, 1923, $460, brown lacquer paint, vermilion wheels, liberal terms. 5% interest. HOLLYWOOD PACKARD CO., 7038 Hollywood Blvd. GR. 2194.

OAKLAND '24 SPORT
Full inclosed glass top, 4-wheel brakes, new cord tires, new duco finish, many extras. Closed car comfort at open car cost. General motors finance plan. 2137-39 SO. OLIVE. Open eves. & Sun.

LOCOMOBILE SPORTIF
Series 7-48. In wonderful shape. Good rubber and paint. Burbank top. Am leaving city and will sell cheap. CALL EM. 3803.

TEMPLER 1921 SPORT
4-pass. model. Wire wheels, good tires and finish.
6% int. on deferred payments.
CALIF. STUTZ CO., INC.
1126 So. Olive. Open Eves. & Sun.

WILLS ST. CLAIRE, 4-PASS. SPORT
Perfect cond., new rubber, new Duco paint, lots of extras.
HO. 4110. 5760 SUNSET BLVD.

Speedsters, Stripped Cars

FORD racing car. Fronty. Sale or trade. Make offer. 1849 N. Beverly. 531238.

Coupes for Sale

CADILLAC COUPE $895
Overhauled and refinished, good tires & several extras. Upholstering A-1. An exceptional buy. Terms.
Lincoln—J. BENJ. FAHY—Dealer
127 S. Figueroa. Open eves. & Sun.

CADILLAC, 61 victoria, 4-pass., perfect thruout. Consider some trade, in garage. 909 S. Westmoreland.

CHEVROLET 4-pass. coupe, '24, going east in few days. Will sacrifice $370, including insurance. Call WA. 1543 before noon or after 5.

CHEVROLET coupe, late 1923, oversized cords, special finish, can't tell from brand new, sac. $295, terms arranged. $110 down. 507 S. Flower.

CHEVROLET coupe, '24. Only run 9063 miles. Reconditioned and sold with an absolute guarantee. Your own terms. $375. 1065 S. FIGUEROA. WE. 1801.

CHEVROLET coupe, '24, 4-pass. A1 throughout. $165 down. FELIX CO., Chev. Dealers, 1055 S. Olive.

CLEVELAND 6 COUPE '25
Hardly broken in, balloon tires, 4-whl. brakes, bumper, fully guar., a real saving. Easiest terms.
W. P. HERBERT CO.,
1110 S. Flower. TRin. 1019.

DODGE Bros. bus. coupe, price and condition will appeal.
ALBERTSON MOTOR COMPANY.
Vermont ave. at 50th st.

DODGE business man's coupe, late 1923, bumpers, every known extra. Must sacrifice this car. $685. $150 down. 507 S. FLOWER.

DODGE COUPE, 1923, $100 DOWN—"Perfect" condition, original finish. See this. 1222 W. 6th st. Open eves.

DURANT coupe, 1923. Run 4000 miles. 4 wheel brakes. Extra tire. bumpers. $775. 12 months to pay. We trade.
1230 S. FIGUEROA. VA. 0799.

FORD COUPE, 23
To choose from. All in A-1 condition throughout, many have new paint and tires, others with original finish like new, 12 1924 and 1925 models. You will save money if you see these cars first. They range in price from
$190 UP.
ALL THESE CARS CARRY A 30-DAY GUARANTEE "FOR YOUR PROTECTION"
And can be bought for the small down payment of
$50.
EASY TERMS ON BALANCE.
FORD BARGAIN CENTER.
J. A. NADEAU CO.,
Authorized Ford Dealers.
CENTRAL AVE. AT SLAUSON.
Open Eves. & Sun. HUmbolt 2340.

FORD coupe, late 1924, large lock wheel, speedometer, perfect paint & tires, looks and runs like brand new, taken on trade, must sacrifice, terms arranged. $100 down. 507 S. FLOWER.

FORD coupe, late 1924, large lock wheel, speedometer, perfect paint & tires, looks and runs like brand new, taken on trade, must sacrifice, terms arranged. $100 down. 507 S. FLOWER.

FORD coupe, late 1924. Bumpers. Ruckstell axle. Speedometer. Extra tire. Cheap for cash or will give terms.
1230 S. FIGUEROA. VA. 0799.

FORD coupe, 1926, brand new, never run a mile, latest series, taken on trade, sacrifice great big discount, terms arranged. $150 down. 507 S. FLOWER.

FORD coupe. Ruckstell axle, large wheel, speedometer, every known extra, sacrifice $195, terms arranged. $100 down. 507 S. FLOWER.

FORD COUPE '24—
A-1 GUARANTEED, LOTS EXTRAS, ONLY $350. Terms.
REX ANGLIN, Inc., 1800 SUNSET

FORD coupe, Ruckstell axle, large wheel, speedometer, every known extra, sacrifice $195, terms arranged. $100 down. 507 SO. FLOWER.

FORD coupe, '23 model, semi-balloons. Extra good mech. $175. 512 S. SAN PEDRO.

FORD '23 coupe, Rajo head, Ruckstell shocks, other extras, new tires & paint, sacrifice, terms. OX. 8709.

FORD 1926 coupe, brand new, never driven. Hurry. Terms.
J. V. BALDWIN, 1417 S. Figueroa.

FORD COUPE, '24
Many extras. $365. $50 down. 400 S. FLOWER.

FORD, excellent cond. $25 down & drive off. PEARL MOTOR CO., 2254 Colo. Blvd., Eagle Rock.

FORD late '23 coupe, $225. 100 W. PICO ST. WE. 6209.

FORD, fine condition, good tires, steel wheels, acc. $150. 1869 REID.

FORD coupes (2) all bargains. NASH AJAX SALES CO., 1914 W. Wash.

FORD coupe, '21, many extras, $50 dn. 1046 S. FIGUEROA ST.

FORD coupe, 1925, original finish. $425. Terms. 758 CENTRAL AVE.

HUPMOBILE 4-passenger coupe, latest series, 1923, bumpers, special finish, can't tell from brand new, must sacrifice, $685, terms arranged. $185 down. 507 S. FLOWER.

HUPMOBILE coupe, new tires, Duco. $585. 6465 Sunset Blvd. HO. 3995.

LINCOLN 3-pass. Judkins coupe, 1923, balloon tires, hydraulic brakes. See MADDUX, INC.
1059 S. FIGUEROA. WE. 1508.

MAXWELL 4-pass. coupe, late '21, bumpers, every extra, must sac. this car today. Terms arranged. $150 down. 507 S. FLOWER.

OAKLAND 1924 COUPE
$900
Original finish. Fully equipped.
"TERMS THAT PLEASE"
HOWARD AUTO. CO. OF L.A.
FIGUEROA ST. USED CAR DEPT.
1367 S. Figueroa. WEstmore 5013
Investigate "GOLD SEAL" Buicks.

OAKLAND '24 coupe, overhauled, duco finish, 4-wheel brakes, extras. Guaranteed. Just the car for business or pleasure. 1137 S. OLIVE.

OVERLAND 1924 coupe, 2-pass. model. Run only 1000 miles. Like new throughout, etc. $100 down. BALDWIN'S LOT, 1124 S. Figueroa

REO new 1925, 2-pass. coupe, leather upholstery, all extras, at a big discount, trade and terms. Call MR. WOODARD, Alhambra 2167.

REO COUPE, 1924.
New Duro paint, new rubber, condition A-1.
HO. 4110. 5760 SUNSET BLVD.

STAR '25 SPECIAL CPE., $100 DN. Guaranteed. Just like brand new. Priced low. 4456 SUNSET.

STUDEBAKER 1924 COUPE
New Duradero sport finish, splendid mechanically. Fine leather upholstering, new tires. $995. Terms.
PAUL G. HOFFMAN, INC.
1250 S. Figueroa. TR. 4361.
OPEN SUNDAY & EVENINGS

STUDEBAKER, 1925, standard six coupe, $250 in extras. New balloon tires. Will take car in trade.
D. R. ROBERTS, 1115 S. Olive. TU. 8255.

STUDEBAKER 4-PASS. COUPE— Spec. 6, 1924. Just out of shop. $150 Duco paint job. Finance corp. will sell at bargain. Attractive terms. 1369 S. Figueroa. Ph. WE. 3381.

STUDEBAKER 1923 coupe, light 6. New Duco paint, fine mechanically. Only $150 down. Balance easy. BALDWIN'S LOT, 1124 S. Figueroa

STUDE. COUPE, '24, $295 DN.— Balloon tires, orig. paint, like new. 1030 S. FIGUEROA. VA. 5780.

STUDEBAKER '24 coupe, $795. D. R. ROBERTS, 1115 S. Olive. TU. 8255.

WILLYS-Knight, 3-door coupe, brand new, 4-cyl., 1926, bumpers, trunk, snubbers, every extra. Must sacrifice, great big liberal disc. Terms arranged. $285 dn. 507 S. Flower.

WILLYS-KNIGHT coupe-sedan, 1923, fine condition, run less than 10,000 miles, price $850, cash, terms, or trade. Mack Used Car Mkt. Brand Blvd. at Lomita. GLENDALE.

AUTOMOBILES, ETC.—Miscellaneous

Sport Cars

...LAND '25 4-pass. phaeton, $100 ... Gear, perf. buyer; may lease, ... low. 6464 SUNSET.

...piano, sport, 1923, $650; brown ... paint, varnish; owner sacrifice; ... terms. 5th interest. HOLLY... HARDING-PACKARD CO., 7020 Holly... wood. GR. 3193.

...DAKLAND '24 SPORT ... restored; glass top, 4-wheel ... new cord tires, new duco; ... many extras. Closed car ... at open car cost. General ... finance plan, $1317-39 MO. ... Open eves. & Sun.

...OMOBILE SPORTIP

...ter, 7-65, in wonderful ... dead rubber and paint, ... trunk top. Am leaving ... and will sell cheap. ... CALL EM. 3503.

...ESPLER 1921 SPORT ... wire wheels, good ... of finish, ... Inferred payments. ... LIP STUTZ CO. INC., ... Open Eves. & Sun. ... at CLAIRE 4-PASS. SPORT ... Buick, car, $1450; cash ... ARNOLD, superb Cadillac ... CADILLAC SEDANS LATE MODELS ... WESmore 1626. ... CADILLAC coach, 1924, used very ... 7-passenger, ... fine for $1875. ... CADILLAC 7-passenger ... sedan, ... BLVD. ... CADILLAC 5-passenger ... sedan, ... WE. 3431. ... CADILLAC 5-passenger ... sedan, ... BLVD. ... CADILLAC 5-passenger ... sedan, ... WA. 5415. ... CADILLAC coach, '25, ... MON & ATWOOD ... CADILLAC 5-passenger ... sedan, ... CADILLAC 5-passenger ... sedan, ... CADILLAC coach, '25, ... CADILLAC coach, '25, ... CHANDLER COACH, '25, ... Beautiful dove finish, ... tires, ... CHANDLER COACH, '25, ... Original finish, ... tires, ... CHANDLER COACH, '25, ... Original finish, ... tires, ... CHANDLER coach, late ... owner leaving ... $650. ... CHANDLER coach, late ... owner leaving ... $650. ... CHANDLER "24-6 coach, ... ragged, ... CHANDLER coach, late ... owner leaving ... $650. ... CHEVROLET 1923 light delivery, good ... condition, ... SORENSEN ELECTRIC CO., ... Central Ave. ... GET ONE AT YOUR PRICE ... FIRST COME, FIRST SERVED. ... 1439 S. 8TH ST. E. A. HENRY. ... FORD ton truck, '24, Platform ... cab; A1 cond. $325. 813 S. SAN PEDRO. ... 4-TON Federal truck, oversize, 1922 ... sale or lease. A-1 condition. ... N. Huntington Drive, CA. 2021. ... 1-TON '23 Ford-truck with high stake ... body, in good condition. Apply 1443 ... CAHUENGA. OR. 2873. ... REO TRUCK, 1923, just overhauled ... 21 tires on rims, price, 106 ROSE ST. ... PA. 4135. ... GOOD USED TRUCKS ... MACK'S any size, any make. ... MACK TRUCK CO., Alameda at 20. ... 1½ T. TRUCK, good condition, ... cheap for cash. 118 W. 53 st. AX. ... FORD open express, '22. All works. ... Must go on account of peach. $175. 813 S. SAN PEDRO. ... DODGE '25, dump truck, hydraulic, ... steel body. Sale or trade. BE. 0936. ... FORD truck, 1924, stake body. Two ... others in choice from. 1719 Central. ... '21 1-T truck. Good condition. 115 ... W. 82ND ST. ... 1-TON Ford, '22, priv. party. $375, ... terms. Dr. 5782. ... FORD ton trucks, several to choose ... from. $190 up. 410 E. 7TH. BR. 1052

Automobile Trailers

AUTO TRAILER CO.—2 and 4-wheel ... trailers for sale or rent. 1223 CEN... TRAL AVE. ... PIKE TRAILERS, 2 OR 4 WHEELS ... FOR SALE OR RENT. 701 E. 7TH. ...

Trucks for Hire

TRUCKS for sale or rent with or ... without drivers. 439 E. 12TH ST. BR. ... 1048.

Automobiles Wanted

PAY CASH TO PRIVATE PARTY ... FOR BARGAIN IN LATE CAR. ... CALL OR FOR EQUITY. NO DEAL... ERS. CALL AT RESIDENCE, 2049 ... W. 42ND STREET. PHONE AD... ridge 3210.

LATE model Dodge sedan, will trade ... for late Cadillac or Packard coupe. ... Or will buy for cash. Address F, box ... 110, TIMES OFFICE, Santa ... Monica.

WANT high-grade enclosed car for ... or 3 days' business lots for im... perial. Calif. Inquire rear, down... stairs, 1132 CHERRY AVE., Long ... Beach, Calif.

CARS WANTED

FOR SPOT CASH OR LIBERAL ... TRADE BRING YOUR AUTO TO ... FARMER, 1116 S. MAIN. ... OPEN EVENINGS.

$0 CARS FOR CASH ... Just opened new store. ... Need cars; must sell. DUNK. 9017. ... KELLEY KAR CO., 1834 S. Fig... ueroa. ...

$0 LATE model cars wanted for cash. ... We also buy equities. Best cash ... prices. ... GOODMAN-O'ROURKE MOTOR CO. ... 1939 S. Figueroa. Pr. 0-0-0. ...

WANTED—WE PAY CASH ... LINCOLNS, CADILLACS, BUICKS ... HARMON & ATWOOD ... 2144-46 W. WASH. RIchmond 7996.

DIAMOND dinner ring wanted; cash ... or new 1925 Buick. Address F, ... box 184, TIMES OFFICE.

WANT Cadillacs, Packards, Lincolns, ... late models; cash. MADDUX, INC., ... 1087 S. Figueroa. WE. 1868.

WANT good auto for $240, 1st mtge. ... on 40 acres, Arizona land. 3612 W. ... ELMWOOD. ...

WANT auto, early 1925 or '26, side ... lot. Bal. $19 mo. & cash. DU. 8133.

PRIVATE party wants late Dodge. ... Will pay cash. 1525 W. Washington.

Automobile Tires

TIRES, WHEELS AND RIMS, ... NEW AND USED. REAL BAR... GAINS. 1546 W. PICO.

Automobiles for Hire

NEW CARS. DRIVE YOURSELF. ... RATES LOW ... FAIR AND COURTEOUS TREAT... MENT. LARGEST RENTERS ON ... COAST. ...

STILLWELL'S AUTO LIVERY ... 310 & 326 S. GRAND. TR. 1181.

FORDS, 50c PER HOUR ... No mileage. Open eves. Alex Max... well, Hudson, Dodge, Whyte-Knight. ... Ford truck. Rec Spaulding. PAIR ... FORD LIVERY. VA. 7834. 619 S. ... FLOWER. ...

NEW 5-pass. sedan, owner drives, ... $15.25 per hr. 1 know it. Cal. Phone ... GR. 4071. ...

EDUCATED, well dressed young wo... an, owning closed car, solicits driv... ing. $1.25 hr. DR. 5610. Apt. 216. ...

ENCLOSED 5 or 7-pass. Owner drives. ... Long or short trips. AT. 8503. ...

NEW closed car, 5 or 7-pass. Owner ... drives. Reasonable rates. Tel. DU... kirk 7341. ...

$1.25 PER hr., 7-pass. Studs, big 6. ... Owner drives. Bonded car. DU. 8338

Accessories, Parts, Equipment

25C GALLON, best Western oil. 2136 ... W. 29TH PL. 1814 S. Main. 72448

Automobile Repairing

AUTO REPAIR SHOP— ... Pits, cranes & benches installed, ... will lease to reliable mechanic, ... splendid office to right party. 6324 ... SUNSET BLVD. ...

WE REPAIR ALL MAKES OF CARS. ... Will call for & deliver. Work guar... anteed. 3467 S. MAIN. RI. 6256.

TRACTORS—Farm Implements

USED and rebuilt tractors, various ... makes. 128 N. LOS ANGELES ST. ...

HORSES, MULES, CATTLE—Goats for Sale, Exchange, Wanted

Horses and Mules

FOR RENT—Good work mules, any ... number you want, also complete ... grading outfit. Road rollers, dump ... wagons, graders & water wagons. ... Also sand yard. San Fernando Road ... & Broadway. Phone Glendale 1390. ... Phone Capitol 5924. ...

20 HEAD of horses & mules, $10 up. ... Wagon & farm tools, half price. ... FARMERS EXCHANGE. 1129 st. ... & Alameda Blvd. ...

HORSES, MULES, CATTLE—For Sale, Exchange, Wanted

Horses and Mules

FOR sale high-class Shetland pony, ... quiet with children; good to ride or ... drive. Also governess car and set ... of brown harness, almost new. A ... beautiful bargain for cash for show ... ring. Price $200. Can be seen at ... MONTECITO RIDING SCHOOL, ... Phone 2238, Santa Barbara. ...

PHONE YOUR WANT-ADS TO THE ... TIMES. NO CREDITS. ARRANGE... MENT NECESSARY. COURTEOUS, ... EXPERIENCED AD-TAKERS. DA ... AND NIGHT WILL HELP YOU ... WITH YOUR COPY IF DESIRED. ... MEtropolitan 6700. ...

Cattle

CLOSING OUT DAIRY. ... FOR SALE, lease, or share, regis... tered Jersey cattle, bull, 2 years, 2 ... cows, cow in place. A registry of ... merit. 611 NO. EVERGREEN, AN. ... 4818. ...

DAIRY, retail, 24 cows, route, Ad... dress A, box 248, TIMES OFFICE. ...

POULTRY AND SUPPLIES—Pigeons, Rabbits, Bees

Poultry and Poultry Supplies

FOR SALE—700 Leghorn hens, on ac... count of moulting, 200 pullets, to ... lay soon, old, fine strain. 1074 BA... KER AVE., BELL. ...

POULTRY WANTED. ALL KINDS. ... Will call anywhere. TAK POOL... TRY. 2201 CENTRAL AV. MU. 9984

JERSEY, black giant rooster, & 2 ... hens, for sale, reasonable. GA. 0131. ...

Pigeons

1250 Carneaux, Silver King and White ... King, best of stock, all working. ... Am leaving town, forced to sacrifice. ... Call Monrovia, Red 844, or 435 ... LINWOOD AVE. ...

Rabbits, Hares, Etc.

300 FLEMISH reds, blues, does & ... bucks, $2 up. 14030 S. Western. ...

CHINCHILLA does, from imp. stk., J. ... O'Brien, care Baldwin & Fairview, ... Arcadia. ...

EXTRA fine whites, Chinchillas, R.W. ... cor. Bellefiore & Fairview, Hawthorne ...

DRESSED rabbits, 45c a pound. Also ... milch goat. Call GLad. 8164. ...

CHINCHILLA rabbits, GOLD'N WEST ... FUR FARM, E. Duarte Rd., Arcadia. ...

PETS AND SUPPLIES—For Sale, Exchange, Wanted

Miscellaneous

FOR SALE—Silver Black Foxes, reg... ormanal registered, excellent stock. ... Quick sale, willing to pay. R. H. ... SMITH, Hamilton, Can. ...

Birds

JOHNSON'S HOLLYWD BIRD AV... IARIES. Wonderful singing canar... ies and ornamental birds. 1414 ... GLEN AVE. near Sunset. ...

PRIVATE party has pair fine ca... naries with new cage. Kind that ... does prolific young. All for $15. ... EM. 8326. ...

SPLENDID parrot, large vocabulary, ... for Alvadaria rug. 731 S. MARI... POSA. W. 8448. ...

Dogs

BOSTON Terriers, Selling out by won... derful stock of puppies & grown ... dogs, all colors, sizes, ages, for ... sale. $25 to $75. Stock includes rib... bon winner in last week's specialty ... show at Alhambra; prize. 1313 ... N. ALEXANDRIA. ...

WIRE hair fox terriers & 1 show pup ... for sale. Reasonable. 731 S. MARI... POSA. W. 8448. ...

CASH PAID FOR PUPPIES. ... Also female rug. 725 S. Cole. 9712. ... PASADENA. ...

$24 N. PRAIRIE AVE. Hawthorne ...

POINTERS, real quail dogs, broke; ... GSP & Irish-cld pups. Ch. ... Stock Farm, Alhambra. DE. 8181. ...

ROBERTSON FOR DOGS— ... Pasadena and Hollywood. ... Colorado 1423. Granite 1262. ...

PEDIGREED puppies for sale. ... Interested kindly call ... 2121 ... Price Buena Vista. ...

PUPS—Boston terrier, eligible for reg... Priced reas. TR. 6892. ...

SPITZ puppies, 4 wk., Bull puppies, ... 6 wks., $7.50. $500 Pomeranian. ...

FOR sale, English setter puppies, high... ly bred. Pr. 1. 1055 E. Pasadena. ...

FOX terrier puppy, male, 11 W. ... 21st st., bet. Vermont and Budlong. ...

BOSTON terrier puppies, also wood ... duck dog. 1423 ALVARADO ST. ...

CHOWS—best in California. GORDO ... KENNELS, 3844 W. Slauson. ...

AT STUD, Intruder stock, Boston Ter... rier. Reasonable or part fee. 2 S. ... WIRE & fox terrier male pup, cheap. ... 443 S. ORANGE DRIVE. ...

FOR sale, beautiful male sheep Collie, ... 6 months old. Address F, box 78, ... TIMES OFFICE. ...

FINE bull terrier bitch, 4 mo. old. ... $15. 841 GLENDALE BLVD. ...

PUPS BOUGHT & SOLD— ... Broadway 3324. 537 S. MAIN. ...

HOUSES—For Sale—Miscellaneous

WILSHIRE'S FINEST BUNGALOW ... BRICK & STUCCO BUNGALOW AT ... 709 N. HIGHLAND. ... OPEN FOR INSPECTION. ... HIGH GROUND. VIEW LOT. ... WELL BUILT HOME, ... FULLY ARRANGED. SEV... EN BIG ROOMS. 3 TILED ... BATHS. BUILT-IN OAK FUR... NACE. 2-CAR GARAGE. See ... this before buying. ... EDWARD GRELOW & HOIT, ... Wilshire at Harvard. ... DR. 4356 Open Sun. DR. 4396. ...

3 SNAPS

$12,500. The BEST BUY ON CIT... RUS AVE. Six room stucco bunga... low, 2 tiled baths, fireplace. ... Breakfast alcove, buy this and save ... $1500. ...

$10,000, near I. A. HIGH SCHL. ... 6 rooms, bungalow; nearly new; 3 ... bedrooms, dandy tile bath. Lot 55x ... 127 ft. One block from yellow car ... line. Under market. This is a snap. ... Call MR. CONRAD, with ... EDWARD BRANDT & CO., Jr., ... 627 E. Western ave. DUn. 1909. ...

ONLY $12,500 ONLY $13,500 ... WILL CONSIDER TRADE ... TO CLOSE ESTATE ... Located near AMBASSADOR HO... TEL. Cor. corner, stucco home, 5 ... master bedrooms, large living room ... and library, finished in Spanish ... WOOD floors, never refused $15,... 500 for this property two years ago. ... Owner got bigger, must sell. Only ... home of the older type on a lot ... with a REAL BARGAIN. ... EDWARD BRANDT & SMITH ... 632 South Western avenue. ... WA. 9371. Phones WA. 9372 ...

SPECIALIZING in the sale of ... homes in the residential districts ... of Los Angeles, the Frank Meline ... Company has the largest and ... largest Realty Concerns, is in ... a position to serve you quick... ly, at the right location ... at the minimum price. ...

THE FRANK MELINE COMPANY ... 706 S. Hill st. Trinity 4451. ...

MUST BE SOLD TO CLOSE ESTATE ...

Real $25,000 home for $20,000. ... Special low terms. ... Large 8 rooms, 3 tiled baths. Mahogany fin... ish throughout. Large rooms first ... floor. Beautiful shrubbery and fruit ... trees. Lot 81x140 in very exclusive ... residential district. Open for inspec... tion. 324 S. Crescent Heights. ... BURNHAM & CO. FE. WH. 2217. ... WILSHIRE-LA BREA BRANCH. ... 5222 Wilshire Blvd. ...

$16,000 EASY TERMS ... 2-STORY NEW STUCCO HOME ... Reception hall, liv. & din. rms., ... fin. in fine mahogany, 3 lav. bed... rms, 2 sleeping porches, 3 tiled ... walls dec. in oil on Sanitas. Spa... cious kit. with bfst. alcove, ... breakf. nook, 2-car garage. Pre... sent 3 bdrm. home. Owner. GL. ... 4608. ...

THE HOME YOU'RE LOOKING FOR ... 141 S. MASSELIN AVE. ...

Real Spanish bungalow, 7 rms., 3 ... colored tile baths, unit heat, beauti... ful walled-in patio with fish pond. ... Terraced lot 55x142. 1 1-4 blocks S. ... Wilshire. ...

EVERYTHING YOU DESIRE ... is represented in this home. ... See MR. KINCAID, WH. 4216. ...

DIRECT from owner. Nice new home, ... 5 rooms, tile bath, floors, built-in ... features. Absolutely clear, long lease, ... low rent. Nice net profit. Need mon... ey or will take other property. Will sell ... for cash at half value of lot, if ... sold quick. Address F, box 74, ... TIMES OFFICE. ...

FOR $400 cash or T.D. will build on ... lot, close in, 4-rm. mod. 4 rms., gar. ... bath & tile, low int. all mdse. ... Finest plumbing, lots of plans. MA. ... 6145. ...

MODEL BUNGALOW OF HANCOCK ... PARK. ... 607 N. McCadden. ... HEmp. 2329. ...

SACRIFICE—Settle estate, lot approx. ... ½ acre, 7-rm. house, 2-car garage, ... furnished, Culver City, 220 ft. ... from station. Call ME. 4788. ...

$45 PER mo. buys lot, 50x135, ... Glendale Blvd., 4 blks. to ... car, close in. MA. 6848. ...

LOR. 5-rm. house, garage, lot ... 50x150. $1450. $1400 cash. 961 W. ... 42ND PLACE. ...

HOUSES—For Sale—Miscellaneous

REAL BUNGALOW BARGAIN

Gramercy Drive, near 7th, at the ... low figure of $12,600. One of the ... high spots of Wilshire. Have over ... $500 other good buys. Call RIO... 6196. ...

MAGNIFICENT SPANISH HOME

233 SOUTH LORRAINE

10 superb rooms, 3 baths, solid mah... any finish. Tiled baths, & kitchen. ... Lot 78x170. Lovely garden. See it. ...

WILSHIRE'S BEST BUY

GORGEOUSLY FURNISHED HOME ... IN OLD WINDSOR SQUARE ...

Lovely 13-room brick residence, ... with reception hall and lower floor ... in solid hand-rubbed mahogany. ... LANDSCAPED LOT, 50x164. ... Furnishings include Steinway ... Grand piano, oriental rugs, hand... some drapes, cut glass, dishes, lin... ens, silverware & art objects. Ma... nificently and completely furnished ... throughout. ...

A VERY BEAUTIFUL GARDEN ... One of the finest homes in Old ... Windsor. Ready for immediate sale ... and occupancy. ... OUTSTANDING BUY OF 1925 ... For courteous information & full ... particulars, call MONTROSE, with ...

JAMES J. DONAHUE ... Wilshire, cor. Western. DR. 4951. ...

BY OWNER ... HANCOCK PARK

NOW READY FOR OCCUPANCY ...

New 2-story English brick house ... of 10 rooms. Strictly modern, gas ... furnace and 3 baths besides shower. ...

Center hall, living room, dining ... room and library finished in mahog... any, hardwood floors thruout. Dec... orated in oil on canvas. ...

Unusually large lot, with double ... garage. Ideal neighborhood, being ... ...

414 N. McCADDEN PLACE ... Near Raisbeck. ...

Open for inspection, 2 to 5 p.m. ... daily. ...

$25,000 $25,000 ... BUILDER'S OWN HOME ... 9 ROOMS 4 BATHS ... LOCATED NEAR 3RD AND ROSS... MORE ENTRANCE HALL, LARGE ... LIVING room, opening to CHARM... ING TERRACE AND BALCONY. ... MAID'S ROOM and BATH, also ... TILED KITCHEN, comprise the ... lower floor. Three master bedrooms ... and sleeping porch, 3 tiled baths ... and finished in SOLID HANDRUBB... ED MAHOGANY. This is the best ... two-story in the EXCLUSIVE ... WILSHIRE DISTRICT. ... EDWARD BRANDT & SMITH, ... 632 South Western avenue. ... WA. 7274. Phones WA. 9371 ...

THIS STUCCO HOME IS AN ... OUTSTANDING BARGAIN ...

OWNER OFFERS WELL-BUILT ... HOME of 6 spacious rooms, sun... erously arranged, conveniently ... ranged for comfort at a sacri... fice price of $6,250, quick sale. In... cludes breakfast room, maid's ... quarters, three baths. ...

Beautifully and tastefully dec... orated on canvas. Mahogany trim. ... Electric refrigerator. Artistic and ... attractive landscaping with sprink... ler equipment front and rear. ... Garage. ...

PRICE & TERMS ON APPLICA... TION. OPEN for inspection 1 to 5 ... p.m. daily, or by appointment, at ... other times. EMpire 2288. 1403 VIR... GINIA ROAD. ...

SACRIFICE

Aristocratic Two-Story Home ... $20,500.00 ... Kenilworth Ave. Must sell. ... Four bedrooms, 3 baths with ... dressing rooms, large closet ... in every room, living room, ... dining room, breakfast room, kitchen and serv... ants' room. Automatic elec... tric heater control in all ... rooms, tile kitchen and bath ... fixtures. Rugs and furni... ture will be sold for less ... than $10,000 cash. Will ... handle. See M. E. Addams, ... THE JOE MOTT CO. ... 706 S. Hill St., Trinity 4451 ...

A REAL HOME BARGAIN ... 1931 EDGEWOOD DRIVE ... SOUTH PASADENA ... Open every day for inspection. ... Owner on the premises. 7-room ... most modern stucco bungalow, shin... gles, red tile roof, Spanish cottage ... style. Large deep lot. 2-car garage. ... All hardwood floors throughout. ... The very best of everything used in ... its construction and finish. Tiled ... bath, separate shower, 2 unit gas furnaces. Elec. control, built-in ... features throughout. Situated on ... over drive. Come out any day. Hunt... ington Drive past Oneonta Park sta... tion. Make first turn to Edge... wood Drive. It's the first east. 1931 ... EDGEWOOD, or call Pasadena ... Colo. 1761 and I will call and take ... you to it. ...

WEST NORMORE & WILSHIRE ... $21,000 CLEAR. WILL TAKE LOT ... WORTH $25,000. ...

Beautiful new stucco, tile roof, ... ornamental iron work. Large living ... & dining room finished in Mahog... any, hand-painted walls on Sanitex. ... Beautiful lighting fixtures, tile ... kitchen and breakfast nook, maid's ... room finished in gold bronze, maid's ... bath with shower. Three master bed... rooms & tile bath upstairs, electric ... controlled furnace in cement base... ment. Double garage, lot 82x165. ... Sprinkling system front & rear, hand ... painted awning windows & doors ... weather stripped. Best of construction ... throughout. Ask for MR. JEF... FORD. ...

ERNEST A. BECKER, JR. ... 697 So. Western Ave. DUnkirk 1900. ...

OLD WINDSOR SQUARE ... Beautiful Italian Renaissance. ... $45,000. ...

The full two-story entrance hall with ... wrought iron staircase fittingly in... troduces the charming home. ... Upstairs there are five bedrooms ... three full tile baths and sleeping ... porch. Overlooking the rear ... garden, shutting it off from the serv... ice portion of the house. This ... distinctive home will please the most ... discriminate buyer. Shown by ap... pointment only. Exclusive agents ... THE HENRY de ROULET CO. ... 636 South Western ave. ... DUnkirk 4400 ...

WILSHIRE HOME SACRIFICE ... $47,500. NORMANDIE TER. ... OPEN FOR INSPECTION ... The LOT ALONE is worth the ... price. Stucco home of 10 ... rooms, 3 baths, beautifully ... finished throughout. Loca... tion one of the best in the ... city. DRIVE OUT TODAY ... AND SEE THIS REAL ... HOME. Easy terms. No ... agents. ...

KELLS & GRANT ... Wilshire at Western. DUnkirk 3000. ...

$17,500— $17,500 ... WONDERFUL 2-STORY BARGAIN ... This very exceptional 6-room home ... is situated on a large corner ... lot, surrounded by beautiful shade ... trees, close to schools, shops and ... car lines; there are four large bed... rooms, attractive sun room, and ev... erything to make a home you would ... be proud of. ... Owner is leaving the city, and has ... greatly reduced the price to make a ... quick sale. Price $17,500. Terms ... can be arranged. ... Let's Talk It Over." ... CLINCH FURTLE ... Western ave. at Fourth. DR. 3948. ...

$777 YOUR OWN PRICE $777 ... EASY TERMS ... 4-ROOM BUNGALOW ...

My money is tied up and I must ... liquidate some of my holdings to ... raise some immediate cash. Will sell ... my new 4-room bungalow for ... less far below value for quick sale. ... 3 bedrooms, 2 tile baths, fur... nace heater, kitchen and choice ... Wilshire location. See for yourself ... and make me an offer. OWNER. ... WH. 3284. ...

$26,000 ... HANCOCK PARK HOME ... Between 3rd & Wilshire. New two-... story Spanish stucco, 3 baths, 4 bed... rooms, lot 60x175. Spacious ground ... finished in hardwood. Remember this ... is one of the finest homes in this ... highly restricted tract. Call MR. ... MARMON with ... KELLS & GRANT ... Wilshire at Western. DUnkirk 3000. ...

Buys distinctive 5-room STUCCO ... home, living, dining-rooms, kitchen, ... breakfast nook, 2 tiled bathrooms, tile ... bath, shower. Lawn, shrubs. Come ... out Colorado Blvd. past Eagle Rock. ... Turn south to our corner. ... 1546 OAK GROVE DRIVE. ... M. A. PESSOLTO. Cart. 3395. ... Own your home in Eagle Rock. ...

DON'T WAIT ... UNTIL SATURDAY NIGHT TO ... TELEPHONE YOUR SUNDAY ADS ... PHONE THEM IN AT FRIDAY ... OR EARLY SATURDAY. 7:30 P.M. ... IS CLOSING HOUR FOR ALL ... CLASSIFICATIONS. Metropolitan ... 6700. ...

HANCOCK PARK ... 342 S. McCadden Pl., unusual Span... ish house. 3 bedrooms, 2 baths on ... 2nd floor; beautiful living rm., high ... beam ceiling, Spanish tile floor, ... hand-wrought fixtures; sun room off ... hall, attractive patio, unit heating ... and whole closet room. WH. 24102 ...

4-RM. new stucco, $100 dn., bal. like ... rent. 716 E. 90TH ST. Also 5-rm. ...

HOUSES—For Sale—Miscellaneous

$1000 CASH!

Near I. A. High, one block ... to cars. Beautiful stucco fin... ished in burned glaze. High ... ground. By far the best bar... gain in this section, we have had this year. ... Owner, 1925 11 av. ...

MUST sell my 2-family home, large ... lot, close in. See owner, 1357 W. ... 24TH ST. Bargain. ...

HOUSES—For Sale—Miscellaneous

1925 VIRGINIA ROAD ... IN BEAUTIFUL LAFAYETTE SQ. ...

I lay my cards on the table face ... up. If you won't pay my price $21,... 500, what will you pay and what ... terms do you want? ...

New 9-room home, easy walking ... distance to stores, churches, schools ... and 3 street car lines. It is one of ... the best built homes in Los Angeles ... and will bear the closest inspection, ... from foundation to roof. 5 bedrooms, ... 3 tile baths. 2nd floor; living r. with ... batcheder tile fireplace, music r., ... dining r., sunny breakfast r., but... ler's pantry, kitchen, walls and tile, ... maid's r. & bath. Double gar. 60 ... ft. lot. Lots of closets & wall space ... for furniture. Mahogany woodwork. ... Shrubbery, lawn and sprinkling sys... tem in. ...

REMEMBER ... when buying a home, know what you ... are paying for it by buying where ... all improvements are in and paid ... for. ...

Open for inspection, 10 to 5. WM. ... A. CORRAO, Owner & Builder. ... GARDEN, GARAGE. IDEAL FOR ... COUPLE. CLOSE IN. OWNER. ... W. 8474. ...

LOOK. LOOK. LOOK. ... BUILDER'S SACRIFICE. ...

Just completed Spanished bunga... low, 734 Stanley ave., near Melrose. ... 2 bdrms., 2 baths, breakfast rm. ... Large living and dining rm., fire... place with tile mantel. Hand effect ... walls with hand off decorations. ... Built-in refrigerator, mirror doors ... in bedrms. Sun room, offer refused. ... SEE BUILDER ON PREMISES. ... FH. MC. 1990. ...

A MOORISH PALACE ... For $15,000. 100 ft. on Sunset Blvd. ... At east entrance to beverly Hills. ... Gorgeous view, 7 wonderful rms., 2 ... tile baths, patio, cellar, rm. for ... sauna. Double garage. 1016 CORY ... AVE. Want under, cash or trade for ... lot, splendid...view of city. Open for in... spection. ...

ALEX SILVERTHORNE, Asst., ... 155 S. Grand. VA. 1455. ...

If you have $5000 cash, full price, ... clear, it will earn good interest & ... steady income, never vacant, four ... rms., tile bath, hdwd. floors, etc. ... Joins Figueroa corner, not a large ... lot, but valuable. Fine location, no ... such a one left up to the end of ... this prop. Quick action necessary. ... It will be grabbed up quick at this ... low. Information at 440 WEST ... 78TH ST. ...

5 RMS., COMPLETELY FURNISHED ... Beautiful new bungalow, 6th ave. ... Close to school & car. tile bath, sink, ... built-in features, fine lawn, shrubs, ... quality and to brand new. Cost over ... $4,000, owner leaving city, will sell ... for $3600 down. Bal. $40 mo. 6273 ... S. VERMONT. ...

ARE YOU TIRED OF LOOKING?

For $1000 cash payment we have ... a nice 5-room bungalow, hdwd. floors, ... side drive, hdwd. floors, etc. On ... 42nd st. near Western. The price & ... terms are unusual for this street as ... it is all built up with nice homes. ... THOMPSON CO. ... 4101 S. Western ave. Univ. 7020. ...

41ST ST. near Western, 4 home and ... income must be sacrificed to settle ... estate. A real bargain. Must be sold. ... Come see this and make offer. ... 4129 W. 41ST ST. 767-419. ...

EM. 5588. ...

Pico & Wilton. ...

BEST BUNGALOW BUY ... In Los Angeles. ...

1210 S. Bedford. 7 rooms, 2 bdrms. ... Hand dec. walls, Dennis ceilings, til... et bath, hdw. firs., dbl. gar. lot, ... 60x110. Near trans. dist. gar. $5995. ... $1500 cash dn. Price may below ... cost. Owner, DR. 3141. Du. 8438. ...

BEST BUY IN ROGERS PARK. ... 1752 W. 25TH PL. 5-ROOM BUNGA... LOW. ... Double stucco bungalow, 27th St. is ... high, fine view. Vermont, 3 rooms, ... h.w. firs., tile bath & sink, dbl. gar. ... Lot 50x125. Beautiful lawn, flowers. ... Shrubbery, landscaping system. ... 7422 S. VERMONT. ...

$600 DOWN; PRICE $9500— ... Entire wall built new little mod. ... home, living rm., bedrm., cabinet ... kitchen, bath, closet, law., ice box, ... gar. Lot 40x135, fine loc., off of ... Manchester. OWNER. 7806 S. Ver... mont. TR. 9776. ...

MAKE YOUR OWN TERMS ... Beautiful, 1-room modern stucco Eng... lish home; ... PLANS! 2061 to 2065 W. 84TH PL., ... 1 block west of 2021 W. ... 84TH PLACE. ...

$6750. $750 CASH ... Bal. $50 mo. interest monthly. 5-... room mod. home, large east front ... lot, priced & terms to sell. Attrac... tive, restricted neighborhood. Near ... school & street car. 4236 2ND AVE. ... Take owner. VE. 9219. ...

AUCTION ... AUCTION ... Monday, November 30, 10 a.m. ... 909 West 44th Street, near Vermont. ... Wonderful 6-room bungalow. ... Every convenience. lot 40x135. ... Sacrifice to the highest bidder. ... WILLIS LAND CO. BANKS, Auct. ...

BY owner, 4-room modern bungalow. ... Small cash payment, balance $35 per ... $35 per mo. Street & sewer improve... ments in and paid. Lawn, shrubbery, ... back fenced. 1767 W. 49TH ... PLACE. First lot east of Western. ...

LOOK THIS OVER ... $1000 down, home, 4 rms., ... each side, and 4 rms. in rear, partly ... furnished, on 41th St., near Hoover. ... A bargain, $10,500. Owner, 1123 S. ... ARD. 8123 S. Hoover. VA. 4464. ...

LEGITIMATE STEAL. ... 7-rm. bungalow, 1224 Grand Blvd. ... south of Santa Barbara. Going east. ... Price reduced to $7000. $1500 cash. ... Must sell. 4156 S. Western. VIR. ... 9478. ...

REDUCED TO $5600 ... 5-rm. stucco, corner lot, close ... to Western at 1703 W. 81st. Will ... take $450 cash. Any terms on bal. ... COLE. 5908 S. Vermont. ...

UNMERCIFUL SACRIFICE. $7950 ... 5 rms. on lot 42x129, nr. 41th ave. ... Figueroa. Lot alone worth $4000. ... Bring your banker & appoint. 1608 ... E. VERNON AVE. Int. 2417. Inv. ... 1974. ...

WILL sell my beaut. 7-rm. bung., ... gar., lawn, flowers, etc., 43rd, nr. ... Western. $10,500. $2500 dn. Owner, ... J. A. GRIFFITH, Owner. 3033 S. ... Grand ave. RU. 6590. ...

$500 DOWN. 2331 WELLINGTON ... ROAD. 5 rooms, furnace, tile bath, ... beautiful yard, near school, price ... $4250, terms to suit. Phone owner, ... OX. 4213. ...

4 RMS. tile bath, and porch, large ... closets. $1400. $1000 dn. clear. ... Rent $12 a mo. Price $1200. 1 car ... Cement porch. ... Garage. 160 E. ... 50TH. ...

$350 DOWN, $45 A MONTH ... New 5-R. bungalow, all hdw. ... floors, alcove, 1 blk. car. Price ... $4000. L. A. White, 1149 W. Santa ... Barbara. DU. 3554. ...

YOU win my 5-rm. colonial, tile ... bath & sink, in Lincoln Heights ... Mesa. 50-ft. lot. Must be sold. Am ... leaving. Easy terms. 4419 S. WEST... ERN. ETNA. 1613. VE. 4451. ...

6 RMS., completely fur. incl. baby gr. ... piano. Exact coach. gar. with brick ... floor, hdwd. thruout, modern, fine ... large lot to alley. $10,500, complete. ... 1367 CIMARRON. ...

$4250 ... 5-R. stucco, close to proposed ... grammar school, transp. Real low ... price, $45 per mo., owner is leaving ... city. 7008 S. WESTERN AVE. ...

BEST buy in Southwest. Swiss chalet, ... 5 rooms, double garage on large lot. ... 1444 WEST 81ST ST. Phone VER... mont 4413. Owner. ...

LOOK! $276 DOWN ... Classy 5-rm. mod. stucco, direct ... from builder. 2210 W. SLAUSON. ... VE. 8782. ...

BY OWNER, new 5-room stucco. 7729 ... S. Hobart Blvd. Tile sink & bath, ... hardwood floors, finish. $4750. $500 cash. ... VE. 8717. ...

SACRIFICE this week. New 6-rm. ... home, wide view. Circumstances ... make this buy for wall-to-do man. End of ... W. 84th & Angeles Vista. UN. 7842. ...

¼ ACRE, house, lovely east front lot, ... fruit trees. Sell cheap. $4000 ... cash, balance $1200 two years. 6-rm. ... Mod. inc. bung. Ch. Ingleside. 342 W. ... 41ST PL. Corner Raymond. ...

$350 CASH & $38, incldg. int. buys ... 1712 E. 88th Place, half blk. east ... of Western, new 4 rms. & alcs., pch., ... 2 bdrs., kit., liv. rm. fir. swr. must sell. ...

6 ROOMS, $450 CASH ... Real fireplace, on hill corner lot, to... tal price, $4750. See Owner, 8al. or ... Mrs. ALMAS, 1234 E. 42ND PL. ...

6-RM. bung., absolutely clean & in ... good neighborhood on W. 83rd st. ... OWNER. UN. 2421. ...

5-RM. NEW STUCCO $2000 ... LOT 40x130 ... $400 down, $25 mo. TH. 7302. ...

6-RM. stucco, new, up to date, hdwd. ... firs., tile bath and sink. Small ... payt. dn. $40. mo. 2054 W. 54 st. ...

VETERANS, 5-rm., 1 beds. bk. gar., ... garage, title firm. Owner, 1930 W. ... 45th Pl. ...

$3000, $1250 cash, bal. easy. 5-room ... bung., 2 bdrms. Modern and furnace, on ... 32nd st. OWNER, 346 W. 32nd st. ...

$3750, $250 CASH, $35 month, 4-room ... bungalow, lot 42x135, garage, have ... many others. UNI. 6402 Moneta. ...

ONLY ONE ... of the owner's house left. $500 dn. ... 1946 W. 47th st. See it today. ...

27 SPANISH & English homes to ... choose fr. 1817 to 1961 W. 84th Pl. ...

6-R. mod. & gar. ½ dn. Mon. $30.00. ... $100 cash. $38 mo. T.D. 7111 Moneta ...

5-RM. bung., tile bath, $4500. $1000 ... cash. 2100 W. SANTA BARBARA. ...

4 ROOMS, large, good, close to Main ... st. $2250, terms. 9804 S. MAIN. ...

5-RM. mod. house, ½ a. ground, $600 ... & Vt. $3000. Inc. 1110 W. 91st st. ...

HOUSES—For Sale—West and Northwest

LOOK—ONLY $250 CASH

$50 PER MO. INC. ALL INT. ...

New 4-rm. Spanish stucco, break... fast rm., hdw. firs. Fine loc. Lawn ... &

BEVERLY HILLS— For Sale, Ex., Wanted, To Let

148 NORTH STANLEY DRIVE

Forced to sell exceptional brick bungalow built of the best material money can buy. Can be bought on your own terms. Living room, dining room and reception room finished in mahogany. Beautiful painted walls. Three large sunny bdrms, master bedroom has separate tile bathroom. Large main tile bathrm. and shower. Cheery breakfast rm. Large kitchen and closed-in porch. Unit heating system. Built-in radio. Double garage, corner lot, 50x 110. Open for the most rigid inspection this week.

PRICE $14,500.

NAME YOUR OWN TERMS.

165 NORTH STANLEY DRIVE

BEVERLY HILLS

OXford 4513.

$7,500

EXCEPTIONAL 2-STORY ENGLISH

A well designed and attractive residence on a beautiful st. of lovely homes in IND BLK. NORTH of Santa Monica Blvd.

A well arranged and charming rms., 4 bedrms., with tile bath upstairs. Maid's rm., shower, etc., downstairs, living rm., 12x28. Large basement with unit heat. $7500 cash, balance on reas. terms. For further details, see exclusive agents.

KENNETH A. BRAINARD OF BEVERLY HILLS

436 Beverly Dr. OX. 4703.

OPEN SUNDAYS.

PRICE $35,000

LOT ALONE WORTH $15,000

READ THIS!

3 baths, blr and maid, 4 bedrooms, lawn sprinkler system, beautiful landscaping. You can't touch this home elsewhere in Beverly Hills. You could afford to buy it for speculation.

We Help Finance Building

KENNEDY-PRITCHARD, INC.

REALTORS, Beverly Hills

Cor. Santa Monica at Rodeo. OX. 5691

$500 DOWN

Balance on original subdividers' contract terms of 6, 12 and 18 months. This 55-ft. residence lot near school, is on 60-ft. paved st., all assessments paid. It is a wonderful buy and near Country Club Drive.

J. A. CORNELIUS REALTY CO.,

Wilshire at Canon Dr., Bev. Hills.

OX. 5710. OX. 4503.

MOST beautiful bungalow in Beverly Vista, situated on an east-front lot near Wilshire, rooms all good size, bathroom wainscoted in tile, colored bath hardware & plumbing fixtures throughout, kitchen is decorated in tile similar to many of the larger homes, double garage, lawn, sprinkler system. Terms, $2500 cash, balance $75 per month. For further information phone MR. HATCH, OX. 4407 or call at 820 Wilshire Blvd., Beverly Hills.

FOR SALE OR EXCHANGE

BEAUTIFUL ENGLISH STUCCO HOME

of 8 rooms, 2 baths; 2 baths; near Beverly Hills Hotel. Almost an acre of well landscaped garden. Price $27,000 clear. Will consider unimproved property in northwest city. Beverly or part payment. Call MR. PHILLIPS

THE HENRY de ROULET CO.

436 Beverly Dr. OXford 4460

FINE new 7-rm. stucco home, just completed, 2 baths, car gar., basement with furnace, every known convenience, beautifully decorated canvas on walls, living-rm. 14½x 26, with large fireplace, hdwd. flrs. Will lease for $125 per mo. or sell for $15,000 down, balance $90 per mo., covering all charges. Key at 112 S. LA BREA AVE. In N. part of 3rd St., bldg. of Doheny Drive & Fremont Pl. OX. 6014. Office near 3rd & Fresno Road.

BEVERLY DRIVE BUSINESS LOT, JUST OFF WILSHIRE, $25,000.

One of the most active and promising thoroughfares in Beverly Hills. This lot has a REAL FUTURE! Frontage is 55 ft., $10,000 cash, balance on 1st mtg., payable when or before 3 yrs., 7%. See exclusive agent today.

KENNETH A. BRAINARD of Beverly Hills, 436 Beverly Dr. OX. 4703.

$10,000 DOWN—$10,000 TERMS

Splendid new English home in large corner lot, having south, east and west exposure; 6 bedrooms, 3 baths. Beautifully decorated and containing every modern appointment; 3 sunny porches; living room and servant's system. Furnace. Close to schools, stores and car service.

OWNER, 214 N. Palm Drive.

Phone OX. 4212.

EXCLUSIVE BEVERLY HILLS

If you are interested in this district we would be glad to offer our services. Should you desire to sell, we will have a closed car call for you at your convenience. No obligation on your part.

MacGREGOR, KER & HOLLAND,

115 Beverly Drive. OX. 4111.

BUSINESS LOT INVESTMENT

50-ft. on Country Club Drive, nr. new high school. Paved street. This lot should be worth $25,000 in less than 5 yrs. $5000, only $3500 cash. Call MR. BRANCONIER.

GEORGE GOODRUM CO. "Values."

243 Beverly Dr. OX. 1127.

OPEN EVENINGS.

WE have a 4¼ acre homesite in beautiful Beverly estates commanding a view of the city and the sea. $10,000 under market price.

BURTON-HUBBARD, INC.

JOHN C. HUBBARD, Pres.

1247 WILSHIRE BLVD.

OX. 4597

REAL bargain, brand new 2-story Spanish house, 8 rooms, colored tile bathrooms, trophy room, decorated ceiling, breakfast room, patio, open fireplaces, steam heat, extra large garage. Near Catholic Church at 102 REDFORD DRIVE.

HERE IT IS!

Dandy 6-room home, near Bev. Blvd. Only $5600, small cash payment. A fix or good land auto as 1st part. PRINDLE-BASSELL CO.

1245 Wil. Blvd. Bev. Hills. OX. 6234

BEVERLY-TECO ECO STEAL

8 rooms and breakfast-room, Spanish stucco, tile bath, kitchen, concrete drive, patio, garage, steel wire fence, concrete street. Price $9200. Easy terms. WINDSOR ROBINSON, phone OX. 5912.

BEVERLY VISTA LOT, $3000. No. of Country Club Drive. Underpriced by many hundred. This is an all cash price & would be snapped up. Open today. BRAINERD SMITH & ASSOCIATES, 436 Beverly Dr. OX. 4703.

OPEN FOR INSPECTION

257 S. Palm Dr., artistic & well-built 2-story English home, 7 rooms. $13,500. This is a snap at the price.

H. GOODRUM CO. (VALUE.)

243 Beverly Dr. OXford 1127.

BEAUTIFUL Beverly Vista corner, 60 foot, short distance from Wilshire Blvd., genuine bargain at $4475 cash.

LOWDERMILK CO.

947 Wilshire Blvd., at Doheny.

OXford 6702. Beverly Hills.

FOR BEST BUYS

IN BEVERLY HILLS

BUSINESS OR RESIDENTIAL

BEVERLY HILLS REALTY CO.

411 BEVERLY DR. OXford 6132.

OPEN FOR INSPECTION—

Unusual 4-room English bungalow on corner N. of Wilshire, heart of Beverly Hills. $12,500. 200 N. MAPLE DR.

---

411 N. REXFORD DR., attrac. 5-rm. Spanish bung., dble. gar., comp. furn., adults, grounds cared for. Pvt. owner. HE. 47446 or HE. 52964.

ARTISTIC English home, lot 55 ft. wide, well landscaped, double garage, servants' quarters connected. Price $12,500, terms. Worth $17,500. Call OX. 4811, evenings, OX. 6443.

TODAY'S best lot buy, S.E. corner Walden & Elwood, 80-foot frontage. Cash for equity, and buyer assume contract with Roden Land & Water Co. Phone HE. 17110.

FOR RENT—

Bungalow for home or business, $65 per month.

MIKE & McKELVET

7808 Sunset Blvd. GL. 5908.

HOME AND INCOME

Good rental district, 10 rm. double bungalow, exceptionally good buy at $14,000. $4000 will handle. Shown by appointment. OX. 1393.

WILL trade $5000 equity in my beautiful Beverly Hills home for building lot in Beverly Hills. Will assume up to $2000. OWNER, WH. 4513.

OUTSTANDING sacrifice, 4 1-3 acres Benton Canyon, $25,000. 2 acres Dohony Drive, No. of Sunset, $25,000. WA. 2370. DU. 1393.

WANT LOT FROM OWNER—

North of Santa Monica Blvd. Not less than 80 foot frontage. Phone HE. 4627.

WILSHIRE BUSINESS CORNER

In Beverly, only $30,000. The best buy on the blvd.; for appt. OX. 6701.

BUILDERS, INVESTORS, LOOK!

LOTS, $500 EACH

GRIFFITH-SHERWOOD CO.

473 Wilshire Blvd. OX. 4412.

REALTY, 6-rm. new stucco bung. Special price for quick sale. 512 NO. ELM DRIVE, Beverly Hills.

BEVERLY HILLS— For Sale, Ex., Wanted, To Let

FOR SALE—Apt. hotel under construction, 931 Burton Way, Beverly Hills, 24 hotel rooms and 2 store apts. Will price, $35,000, leased 10 yrs, $4500 per annum. Will show 30% net on $10,000 cash, balance easy. Plans at our office.

Boyce-Neely Construction Co.

517 Edwards & Wilder Bg. VA. 2905

BEVERLY HILLS, very attra. tive 7-rm. bung., 2 bdrms. tile bath, & shower, 2 bdrms. hdwd wash basins in 2 bdrms., liv. & din. rm., beau. tiled firs., unit cent. furnace, sprinkling system. Dble. gar., wonderful bargain. $2500 cash handles. Phone OX. 5573 after 4:30 p.m.

OPEN FOR INSPECTION

320 S. Crescent Dr. Beautiful & well built 7-room bungalow, near bank, theater, stores & White cars. $11,500. Easy terms.

GEO. GOODRUM CO. (Value.)

243 Beverly Dr. OXford 1127.

CHEAPEST priced corner on Country Club Dr.; must act quickly. Particulars. Owner, HE. 0937 even.

$250 A MONTH & MOVE IN. No payment fr. 10 rms. 3 baths, Beverly Foothills. Lipinsic. ch. 4499.

GLENDALE— For Sale, Ex., Wanted, To Let

HERE'S SOMETHING DIFFERENT

$5500 $1000 CASH

Lawn, shade, fruit, flowers, lot fenced, everything in the pink of condition. Only a block to car and stores. Close to schools, not way off, but very close in. Owner must make a change in location. Has never before been offered for sale. Now clear. This price should sell it to the first one who sees it. 5 rms., 2 nice bedrms. You'll have to see it to know just how attractive it is, for the price.

GLENDALE REALTY CO.,

121½ N. Brand. Glendale 44.

EARLY ENGLISH TYPE

North of Kenneth, east of Grand View, surrounded by exclusive, designed homes. Large rooms with wonderful view. Living room has cathedral ceiling with heavy beams. All walls hand painted, woodwork oiled & rubbed. Bedrooms large enough for twin beds. Tile bath with sunken tub. Kitchen with double sink, in two-tone tile. Extra toilet at service porch, double garage, rear yard fenced, pretty curtains & rod, ponds, flowers, lawn & shrubbery. Price $10,000. Good terms.

RALPH H. DARCE, REALTOR,

224 SO. BRAND, GLENDALE 2515.

WONDERFUL HOME SITE

NEAR FOOTHILLS, GLENDALE

ONLY $1500, $200 CASH.

Large lot, with wonderful view, near car line, stores, school and boulevard. High-class street improvements. Among nice homes. EDWARDS & WILDEY CO., Glendale Bk., 229 W. Broadway. Ph. Glendale 2515.

FOR GLENDALE RENTALS

furnished or unfurnished, in courts, flats or houses, from $20 to $100 monthly, see MRS. VAN METER

THE FRAZIER MELINE CO.,

Glen. 102.

FORECLOSURE

Must be sold by Sunday. Beautiful duplex on corner lot worth $10,000, can be delivered for $7450, $500 cash will handle. FRED MADDEN, 211 W. Broadway, Glen.

STUCCO—6 rms. & bkfst. nook, tile sink, bath with tub & shower, cellar, garage, beautiful corner in Fresno. Want Glendale & exchange. ADAMS, 4536 HOLLYWOOD BLVD. L. A. Phone Dilcrmix 1406.

NEW 5-room, block to P.E. car, near stores, lot 50 ft. deep, st. paved & paid. Sewer in. A real buy. $7500 cash. Balance like rent. HAYWARD & McCARTNEY, 143 S. Brand. Glendale 1065. OPEN SUN.

ATTRACTIVE home of fine quality, 7 large rms., tile bath, shower, fireplace, tile drain, auto. heater, garage, $4950 price, $1100 or less cash. Owner, 1158 WILSON AVE.

FOR Glendale properties in every desirable call H. L. WILLIAMSON COMPANY, 107 S. Brand Blvd. Glendale 2515.

SPECIAL in Oakridge, Glendale's finest subdivision, $5000, lot, $2200, $400 cash. GUILLEMIN INV. CO., Glendale 1743.

PASADENA— For Sale, Ex., Wanted, To Let

TWO-STORY COLONIAL

$10,000

OVERLOOKING PASADENA GOLF GROUNDS

ALTADENA

8 LARGE ROOMS AND BREAKFAST NOOK, TILE BATH, FURNACE HEAT, MAHOGANY TRIM IN MAIN ROOMS. DOUBLE GARAGE. SPRINKLING SYSTEM. IT'S COMPLETE. JUST BEING FINISHED. SELECT YOUR OWN DECORATIONS. NO FINER VIEW IN CALIFORNIA. $1500 EASILY MADE ON THIS. OPEN FOR INSPECTION.

ON MEADOWBROOK ROAD, JUST WEST OF ALLEN AVE. & BLOCKS NORTH OF NEW YORK AVE.

PASADENA'S BEST BUY. 7 rooms, strictly modern, almost new, lot, 60x150 ft. cash or trade, close to cars, choice fruit, good location, reduced to $12,500 and $5000 will handle. Arthur Bye, 169 N. GARFIELD, Alhambra. Phone 49.

FOR a fine five or six-room Spanish or English type stucco, accessibility well located PR. TERRACE 1143-J mornings or evenings. Terms your own.

6-ROOM MODERN ENGLISH STUCCO. Easy terms. Owner leaving town, will take most anything of value for equity. 2277 W. PALM, ALTADENA.

TO LET or lease, 7-rm. house, suitable for 2 families, rent, $50 each, or on premises, 515 N. Euclid ave., near Mountain st. & Los Robles.

ALHAMBRA— For Sale, Ex., Wanted, To Let

REDUCED $3000

NINE rooms, two-story house, in Alhambra's most desirable residential section, marked down for immediate sale. Do not delay. It is your gain. 7 bonded mos. FORBES CO., 4 N. Garfield.

---

478 LAYERS, ACRE, 4 ROOMS, chicken equipment, commuting distance to L. A., convenient to stores, school, bank, etc., $2600. L. H. WISE, 127 N. Garfield.

DESIRABLE residence lots, east front, mountain view, orange trees, near school, limited $40 front foot, WH. discount 25%, near Main st. Phone OWNER, 579, Alhambra.

SOUTH PASADENA— For Sale, Ex., Wanted, To Let

LGE. rms., 4 bdrms., slpg. pch., lge. closets, gas furnace, hdwd. firs., mod. throut, shrubs, fruit, flowers, gar. Short line, high school 1 blk. Priced for quick sale. OWNER, EL. 1016 a.m.

HOMES, INCOME, BUSINESS PROPERTY

MART C. GARDNER,

EL. 1740. 609 Mission st. El. 2811.

RESTRICTED residential lot, 80x130 ft. 1 blk. Orange Grove ave. $2000, terms. BE. 5437 eves.

COMPLETE HOME LISTINGS

BLAKELY REALTY CO., Realtors.

El. 2696. 310 Pasad. av. WA. 4905

EAGLE ROCK— For Sale, Ex., Wanted, To Let

$9500—REDUCED TO $8900

7-rm. stucco, new, choice location. Sacrifice. See OSTERHOUT. 1451 Colorado Blvd. GA. 2258.

---

2 3-RM. houses, 5-rm. house, cor., garages, fr. tr. mod. stuccos, wonderful buy here. $13,500, terms. 2561 RIDGEVIEW, E. car.

7-RM. modern home, 2-car garage, 1 blk. to college. A real home at sacrifice. PHONE GA. 6216.

---

4 FUR. rms., gar., 2 bdrms., mod. $50 mo. Adults. 4866 EAGLE ROCK BLVD. Garfield 5214.

---

4 RMS., pch., break. nk., gar. 16 ft. tr. Tile bath, shower, $4750, terms. 2818 NORWALK AVE.

FOR SALE—One acre beautiful hillside overlooking entire valley. For price, terms, Ph. Owner, GArfield 1144.

LGE. sunny rm. with bd. for 2, $30 mo., incl. odd'ys, good meals. 2413 ROCKLAND AVE.

8-RM. dble. magnesite stucco, gar. lot 60x145, centrally located, $4500, terms. 2240 YOSEMITE DR.

---

4 FURN. rms., slp. pch., 2 beds, fr. htr. & gar. $42.50 mo. E car. 2328 FAIR PARK AVE.

---

3 RMS., furnish. comp., mod., nice dist. $25, trms., perm. $143 ROCKLAND AVE.

---

4 RMS. unfur., gar. Hdwd. firs. modern. $40 mo. 2340 YOSEMITE DR.

---

5 RMS., with gar., centrally located. $35 mo. 4814 Ellenwood Dr.

---

5 RMS., lge. pch., gar., gd. loc. $35. if perm. E car. 2044 FAIR PARK.

3-RMS., gar., well bld., mod., good loc. $22.50. E car. 2251 Ridgeview.

---

5 RMS., nicely fur., gar., good loc. $42.50. 2159 NORWALK.

EAGLE ROCK— For Sale, Ex., Wanted, To Let

6-RM. stucco, walls done in Latin fin. hand rubbed with 7 coats of oil, solid brass fixtures inside, cathedral ceilings, open fireplace, large patio, wrought iron fixtures and gates, tile roof, sprinkling system, gar. $1000 landscape job. Drapes and range inc. Modern, just 10 months old. Owner called to Europe to settle estate there. $12,000 complete, terms if desired. Call owner, GA. 1856. 5398 LIVE OAK VIEW AVE.

---

5 RMS., lawn, pch., gar., heaters in 3 rms., hot water free, use of electric washer, very sunny, centrally located. $55 mo. Adults. 3315 FAIR PARK AVE.

FOR SALE—5 acres improved with 7-room house, hardwood floors, lawn & shrubbery, commanding beautiful view. For price & terms, Owner. Address P. box 297 TIMES OFFICE.

---

7 LGE. rms., fireplace, heat, system, tile bath and sink, glass pch., gum firs throughout, must act quickly. 60x206, gar. 18x22, sprin. sys. $14,500. Terms. 2124 Maywood, Eagle Rk.

---

6 RMS., sun pch., hdwd. firs., blt.-in feat., hand decor., large cellar, 3-car garage, rear. $11,250, terms. 5143 ROCKLAND AVE.

SILVERWOOD'S HAPPYLAND

New homes, grand oaks, perfect streets, in BEAUTIFUL EAGLE ROCK.

---

3 RMS., gar., sc. pch., bath, good loc. Ad. 2351 N. W. RIDGEVIEW.

4-RM. Calif. bung., improv., good loc. $17.50 mo. 2471¼ Merton ave.

HIGHLAND PARK— For Sale, Ex., Wanted, To Let

5-ROOM new, modern stucco, 1 blk. to car & school. $6300, $1000 down, terms easy. $199 Pasadena ave. GA. 2767.

$200 DOWN—4 rm. mod. house and garage. Must be sold. Easiest of terms. GILSON, 2066 Dayton Ave. CAL. 2462.

6-RM., strictly modern home, level corner, may buy here. $1000 cash, terms. GA. 6800.

COZY 5-room home, nicely located lot, $1750, $1250 will handle; easy terms. GA. 5225.

HUNTINGTON PARK— For Sale, Ex., Wanted, To Let

MUST sacrifice Walnut Park 5-room English stucco, tile bath, sink, hdwd. firs, shrubs, garage, paved drive. Price $5350, terms. Owner, 1711 E. Flower st. DE. 5983.

4-RM. mod. stucco bung., in Walnut Park. Pr. $4000. Terms. DE. 2491.

---

4 RMS. and bath, sun. rms., sm. lot. 328 E. MALABAR. H. P.

RM., and bath, home privileges, nice loc. 328 S. MALABAR. H. P.

INGLEWOOD— For Sale, Ex., Wanted, To Let

1 ACRE, corner; make 7 lots, 1 blk. to car and boulevard. $2400, terms. 433 and 200 S. MARKET ST., Inglewood. Cal.

4-RM., new, English bungalow, near Inglewood. Breakfast nook, garage, lawn, shrubs. $2350 cash; terms. Owner, CR. 1397. 1333 W. 99TH PL.

BARGAIN, new 5-rm. stucco, oak floors throughout; 1 blk. to car & stores. $3250 cash. Inglewood 3159.

SANTA MONICA— For Sale, Ex., Wanted, To Let

GROUND floor store, 25 feet, low rent. Call mr. 1458 4TH ST., Room 14.

---

7 RMS., furn., 4 bedrms., 2 blks from ocean. $75. 837 THIRD ST.

CITY LOTS AND LANDS— For Sale

DON'T WAIT

UNTIL SATURDAY NIGHT TO TELEPHONE YOUR BUND AID TO THE TIMES. DO IT FRIDAY OR EARLY SATURDAY, 7 TO 9 P.M. CLOSING HOUR FOR ALL CLASSIFICATIONS. Metropolitan 6700.

SPECULATORS! BUILDERS!

$5000 UNDERPRICED

25 lots (3 A.) unrestricted National Blvd. & Bagley ave. in the heart of Culver City. Look at this & make offer. Owner, L. E. BRUCK, WH. 3216.

MELROSE, NEAR LA BREA

Business lot

Cannot hold it, need money. Terms. Mr. Johnson.

JAMES J. DONAHUE

Wilshire, cor. Western. DR. 4951.

$3500 FOR LOT NORTH OF HOLLYWOOD BLVD.

Large tract beautiful oak trees, best improvements; excellent restrictions. Must sell early sale. Inquire today. You will like it. GR. 8324.

$1600 UNDER VALUE

Beautiful corner lot on Orange Dr., for single res. Size 50x154. $3500 cash dn. Close to car line. SACKETT BROS.

125 S. La Brea. WH. 1151.

I HAVE a connection whereby I can finance entire cost of a house on your clear lot for 7%. No bonus. No second deed. No payment of trust deed extended 4 mos. Tel. OX. 4864 evenings only.

HOLLYWOOD HILLSIDE LOT

Central Hollywood, nr. Franklin. 74 ft. frontage, 1 blk. bus line, all improvements in and paid for. No walls to build. $3375 with very easy terms. Call WAsh. 1161.

ONE business lot on Ramona Blvd., next to electrical store, will be sacrificed for cash, act quickly if you want a bargain. H. WILLIAMSON, Box 1064 Lankershim. Tr. 1794.

HANCOCK PARK, single, res. lot 50x154, on Alta Vista, 2nd lot So. of Beverly Blvd. $5000. Act quick.

HOFFMAN REALTY.

130 S. La Brea. WH. 7318.

HANCOCK PARK

East front residential lot on Las Palmas, priced for quick sale, $5500 DANA, EATON & STORMS, 146 S. La Brea.

$2900 CASH.

Angeles Mesa Dr., near 46th st., at foot of Baldwin Hills. Large lot, well build for quick sale. Balance like rent at 7%. Call BUILDER, GL. 6425.

SELL, all or part, 22 lots, 10 residential, 12 business and industrial. West Imp. Co. Tract, Pinkerton tract, FRANK TANDY, P.O. Box 1006, San Diego.

$2500 FOR lot north of Hollywood Blvd. Trees, view, the best improvements and restrictions. Only $1751 cash or very best buy in Hollywood. GR. 8344.

$10,000

APARTMENT SITE, 80x146.

LOS FELIZ BOULEVARD SECTION

CALL MR. STAIR, Dunkirk 2585.

$2500 BUYS my choice 40-ft. lot on Hauser Blvd. So. of Wilshire on high ground. Actually $3000 underpriced. EM. 4254. Eve. GL. 6820.

MUST have cash to pay taxes, make an offer for my lot. 85x115, E. 78th st. Address F, box 43, TIMES OFFICE.

HANCOCK Park, on McCadden, near Beverly Blvd., steal. $11,650.

HOFFMAN REALTY CO., 130 So. La Brea. WH. 7313.

WILSHIRE lot 50 ft. on La Doux Road between Wilshire Blvd. and Country Club. $2100 cash handles. OWNER, 534-6778.

BEAUTIFUL orchard homesite, covered with trees and vines, $10 per month. Phone OWNER, HEmpstead 1097.

HELROSE BUSINESS FRONTAGE

For sale or lease, 100 ft. on Melrose Ave. Good buy. Call owner, GRan. 8446.

LOTS for sale on 79th st., between Central & Wadsworth av. $1025 each cash. Address K, box 489, TIMES OFFICE.

DUPLEX lot on Orange Dr., near Beverly Blvd. $4200, this won't last. HOFFMAN REALTY CO., 130 So. La Brea. WH. 7313.

$445, CLOSE in lots, $25 dn., $10 mo. Biggest snap in L. A. 4 mi. to downtown. OWNER, 1715 E. 4th st. Huntington Dr. CAp. 6569.

CORNER LOT 50x150

2 blks. from Lincoln High School. Must act $1250. Your terms. 121 SO. MILL, Room 7.

WE MEAN WHAT WE SAY.

Finest lot in Wilshire Vista, must have cash. High grade, view lot. Country Club Dr. WH. 8215.

W. ADAMS business lot, $2000. Loc. best in activity. Will double money when paving is complete. 4622 W. Washington. EM. 4662.

WILSHIRE FRONTAGE

50x200 ft. to 20-ft. alley. Less than $300 per front foot. Terms. Phone evenings after 5 p.m. Tuxor. 4733.

50x234, A-1 court lot near Hi. schl. Sure rental. Only $4450, with mod. 5-R. bungalow in. Takes $1500 cash. SHEPPARD, 519 Grant Bldg.

WILSHIRE VISTA RES. LOT

Between Wilshire & C. C. Drive. Cheapest in tract. Check today. WH. 8212.

VIEW LOT, 62x146 ft., Laughlin Park, Hollywood. Underpriced. Small cash payment. DU. 0766.

WESTWOOD lot, north of Santa Monica, $3000, terms. No agents. OX. 4458.

FOR SALE—Lot 50x150, Vermont, Beverly district, near Beverly Blvd. Call Owner, DE. 4869.

FOR SALE—N.W. corner 45th & Main, 44½x150. $18,000. Owner, WH. 4691.

---

1 BLK. from Western ar. Manchester. 100x218, with 2 cottages. Fine location, cheap. OWNER, OL. 4419.

CITY LOTS AND LANDS— For Sale

BEST BUY ON WILSHIRE BLVD.

THINK OF THE FUTURE WHEN YOU BUILD YOUR PERMANENT HOME.

Let your children grow up in a place where you know that later on a tremendous profit is assured them.

Buy this commanding corner on Wilshire Blvd., close to Rossmore, at a price far below present market, can be bought for less than $200 per foot.

VISUALIZE

For further information, see MR. SODERBERG, with JAMES J. DONAHUE

Wilshire, cor. Western, DRex. 4951.

BUY NOW AT PRE-OPENING PRICES

LOTS $1188 AND UP

OXFORD SQUARE.

THE FRANK J. BRICK CO.,

619 W. 8TH ST.

FREMONT PLACE

A REAL SACRIFICE

Corner 84 ft. of an acre, $27,000. Owner must sell one of the most beautiful building sites in this exclusive tract at $50 per foot under anything in Fremont Place, and $17,000 under the price of smaller corner across the street.

Exclusive Agents.

THE HENRY de ROULET CO.

436 South Western Ave.

DUnkirk 4460.

SILVER LAKE HILLS

Why go way out and pay more? See this new subdivision on local car. 20 minutes to 6th & Bdwy. New homes completed and more under construction. Level, hillside & hilltop lots. Wisely restricted. Improvd. $1250 up. Terms to suit. 2017 SUNSET. Dunkirk 8091.

LOT BARGAINS

Duplex lot, Vancouver Ave. $2200

Res. lot, 50x128, Sunsmith Dr. $650

55 ft. Hauser near Wilshire ..$5500

60 foot Girardale ..$1500

70 foot Orange Dr. nr 8th ..$5500

LOT DEPT., SACKETT BROS.

5410 Wilshire Blvd. WH. 1151.

A BEAUTIFUL RESIDENCE LOT ON ST. ANDREWS NEAR PICO. WORTH $15,000. WILL TAKE BEST OFFER. CALL OWNER. EM. 8568.

WE ARE HEADQUARTERS IN—

this district for vacant lots.

Crescent Hgts. Blvd. ..$2178

Kilbee ave. ..$1650

Fourth st. ..$150

Campbell & Byrd Inv. Co. 901 SO. FAIRFAX. WH. 2312.

FORTUNE-making Beverly Blvd. business frontage and its best buy. 82x 160, 2nd block from $1500 per foot major corner, east of Fairfax, for $1800 per foot. Only takes $45000 cash to handle.

LARSON INVEST. CO.

116 N. La Brea. WH. 1139.

BUILDERS

Will sell lot for small down payment and $25 per month. Fine restricted tract, near car line. Call 501 N. FAIRFAX.

WONDERFUL APT. SITE ON GRAMERCY PL. NEAR PICO. 74x175. THE BEST BUY IN THE CITY. CALL OWNER. EM. 8568.

80x110 ON 3RD ST.

Less than 1 blk. from Fairfax, only $175 per ft. Some terms, will divide. Owner making Mr. Investor or Mr. Bunch, CAMPBELL & BYRD INV. CO., 901 S. Fairfax. WH. 2312.

HURRY!

Vermont ave. frontage. Owner, ft. Priced to sell as I must have the money. Come at my office. 3850 S. VERMONT AVE. 47th.

PICO business corner, 150x220, price $16,250, cash $10,000, few days only. Ad. P. box 167, TIMES OFFICE. Make it cost yourself, then call VA. 2126.

HOLLYWOOD BLVD. cor. Western Ave. Washington Blvd., cor. Clarington Ave. Sac. Leaving city. 420 TAFT BLDG. GR. 2696.

A 2-STORY brick business bldg. on San Pedro, near Washington. $17,500. Rental $1140. Only $7500 cash. MR. ELMO, TR. 8561.

BUSINESS FRONTAGE BARGAIN

OVILLA BREA DIST. Beautiful, 80x110 ft. near Melrose, only $350 per front foot. PHONE GL. 4784.

WILSHIRE BLVD. BUSINESS LOT IN BEVERLY HILLS

ONLY $294 PER FRONT FT.

NO AGENTS. OWNER. GL. 4784.

BRICK garage, 40x160 ft. cor. bet. Vermont and ..... $19,000. $6000 cash. J. G. Hester, 1613 W. Jefferson.

A REAL BARGAIN

S.W. cor. 140th & Wall st. $6x156. Very low price. Owner, DU. 4815.

FINE business corner, Hoover & 43rd Place, 107x90 ft. Make offer. Owner, HO. 4817.

ONLY lot near Compton on Mashburn for sale by owner. Address F, box 47, TIMES OFFICE.

FORCED SALE

8 brick stores, Vermont ave. Accept any reas. offer. DR. 0413.

LARGE CORNER BRICK bldg., 7 stores, all LEASED. Income $5500. BARGAIN $10,000. EM. 8278.

GREAT BARGAIN. LEASE, corner Hoover & 49th. 90x135. Pr. $15,000. Tms. TU. 4815.

BARGAIN hunters, must sell lot 150x115 on Moneta, near 64th. Pr. $1500. 4606 or HU 1906-J.

WESTERN AVE. 4165 FRONT FT. NR. 43RD. SOUTH STREET. 132x180 TO ALLEY. AX. 6829.

RESORT, wonderful place & business. Write L. BOOTH, Santa Cruz, Cal.

---

55 FT. on Vermont, only $95 per ft. See J. M. Kunkel, 2111 S. Vermont.

BUS. lot, 154x92.2; cor. at 99th pl. Normandie ave. Owner, DR. 1788.

INDUSTRIAL PROPERTY— For Sale and Exchange

MAPLE AVENUE BARGAIN

80x180 ft.

North of 12th st. with 99-ft. alley in rear. Price $13,500 on easy cash terms. Call R. J. Green.

W. I. HOLLINGSWORTH & CO.

TRinity 9651. Realtors.

Hollingsworth Bldg., 6th & Hill.

CORNER on San Fernando Road at Division st. 86x215. 2 street frontages, ideal location for Beverly's Vermont, no rear. Offer refused. Good for industrial or business. Call BARNSDALL 1181.

---

3 CENTS sq. ft. per month will pay principal and interest on new factory or warehouse, best location. All utilities. E. B. KEWITT of C. Dennis Co., 201 VAN NUYS BLDG., Vandike 9862.

INDUSTRIAL BARGAIN

Lot 40x140 to spur track on East 15 st. near Central ave. $1000 takes it. Your guess may be less. Phone RU. 5626.

FOR SALE or long lease, 160x201, San Fernando Rd., industrial, cor. Thorpe Ave. Good income now. Great future, terms to suit. W. G. MALARD, Ph. GA. 2440. 902 San Fernando Rd.

INDUSTRIAL PROPERTIES

FOR SALE OR LEASE. IN ANY SECTION. Call Mr. Frost, with W. M. GARLAND & COMPANY

Faber 2440

THREE acres, Florence & Alameda, trackage. Must sell at once. Make offer. MASON COLE & CO., 609 Grand. TR. 4012.

INDUSTRIAL LOT SACRIFICE

140x120 or less, on Santa Fe Ry., near Western & Slauson. Owner, 1766 S. WESTERN. VE. 5792.

INCOME PROPERTY— For Sale

FOR SALE—Rooming and boarding-house. Income $400 per mo. Rental $40. $2000 cash will handle this proposition, balance payable by month, $25. Total price $1150. Plenty of linen, bedding and dishes. Serious sickness reason for selling. Inquire at 324 E. PICO ST.

8-UNIT BARGAIN

$2000 handles this splendid property, located near VERMONT AVE. and 60th st. 4 car lines handy, stores, etc., nearby. Income $125 month. T.D. payments $65. Personal reason, elsewhere price. Key $001 S. VERMONT. VE. 9920.

16-UNIT COURT, HOLLYWOOD

$15,000. N. OF HOLLYWD BLVD. Lot 85x138. $15,000, mort. 7%. Owner must raise $10,000 cash at once, bal. in trade or trust deeds. Bank appraisal on this property much higher than price asked. No agents. Please call TU. 4342 or HO. 2951.

AUCTION AUCTION

Tuesday, December 1, 2 p.m.

1439 East 77th Place, VA. 4581.

8-room bungalow, 4-room in rear. Every mod. convenience. lot 44x130. Sacrifice to the highest bidder. WILLIS LAND CO. Banks, Auct.

BUNGALOW COURT BARGAIN

on one of finest streets in Hollywood. Present income $45.00. Room for 10 more apts. Lot 80x140. $16,000 handles. Bal. easy. Owner, DU. 1431. 1618 W. 112TH ST.

BUSINESS PROPERTY— For Sale

WESTERN AVE. GROUND LEASE and will give title at end of lease. 184x218.

Includes 2 corners on 2 street frontages. All C zone, largest piece in desirable location between Hollywood Blvd. & Wilshire.

W. W. DIER & SON, REALTORS.

1200 N. Western Ave. HOLLY. 3183.

WONDERFUL BUSINESS CORNER BARGAIN on Venice Blvd., just zoned for business; has room enough to fat building. Income $260 month. Can sell for value of lot alone. JOSEPH SCHLOSSER, Rels. Lot. 911 Van Nuys Bldg. VAndike 3738.

STORE BLDG. SITE—$12500

This is it! 60x76, paved st. adjoins chain store and major artery corner; busy district. Ample parking facilities. Paved streets. Close in. Good for industrial or business. Call BARNSDALL 1181.

RIGHT downtown. Why go miles out, pay more and get less. 1½ blks. east of Pig. bet. 12th & Pico. 6-rm. cot, 60x128, $13,750. $4000 cash, bal. long time mtg. 7%. Com. to Agts. Boyden. HO. 7406.

YOU should investigate "The Knowles Plan" of buying downtown realty whether you have small or large amount to invest. BUSINESS DISTRICT DEVELOPMENT CO., 239 Merchants' National Bank Bldg. Ph. TR. 8468.

AN income over $4000 pr. S.W. business, transfer corner, improved 2-story bldg., 4 stores, 14-room hotel and 3 apts. lot 128 front to alley. Analyse this bargain and submit your offer. Owner, 2408 W. 54TH STREET.

WILSHIRE BLVD.

Fine 40-ft. lot on this wonderful blvd. for only $50.00. Within 4 ft. only $116 per foot. Very easy terms. Phone 11246.

SANTA MONICA INV. CO.

Cor. 3rd & Arizona, Santa Monica.

INVESTORS, ATTENTION

Here is a real bargain. $2000 down buys business lot on W. Slauson ave., with 2 stores & 5 living-rooms. Total price $7475. E-Z terms. Call at 4046 W. SLAUSON.

OCEAN front bus. lots, $40 ft. Terms. Big sand beach N. of Santa Monica. SIEGEL & STRAND, CO. 216 W. 6th st., Room 714. TU. 8784.

WILSHIRE BLVD.

Are you interested in this magic artery? See the Wilshire Specialist for the best buys in Santa Monica. E. P. LAWTON, 1017 Wilshire, Santa Monica. PIC. 23882.

WHITTIER Blvd. cor. 50x150 to alley, 2-story mod. bldg., stores & flats & 5 garages, all rented. Income $1248 per year. Price $42,500, terms. $26,500 cash. 326 S. INDIANA. AN. 4193.

CORNER store bldg., close in, 7 stores, 146-ft. frontage on Vermont ave. Price $45,000.

HARRY GRO

REAL ESTATE—For Exchange

Miscellaneous

CHICKEN ranch. Property faces two streets; all set to full-bearing peaches; nice modern home; good chicken equipment; public utilities; just off main boulevard thru valley. Price $15,500; mortgage $3500. Want home and $2500 cash for equity.

Five acres on beautiful Sherman Way near Van Nuys. Fine country home, nice grounds; full-bearing assorted trees. Will take home or income to $15,000. Total price of ranch $25,000.

LEMAY & BEVIS, 4520 Sherman Way, Van Nuys, Calif.

WE HAVE FOR EXCHANGE Thousands of homes, ranches, lots and income properties all over the U. S. and Mexico. LIST WHAT YOU WANT TO TRADE; STATE WHAT YOU WANT TO TRADE FOR, and we will mail you a list of such property you ask to trade for. Larger exchange listings west of Mississippi.

PHILLIPS & REAM,
747 N. Western Ave. HO. 8140
HO. 8783.

If you have property of any description to exchange, please call or write us. Courteous treatment to all.

M. FRANKEL, Exchange Dept.,
JOHN A. VAUGHAN CORP.,
1231 Wilshire Blvd.
Beverly Hills. OXford 4166.

JEFFERIES

LEASES ACCEPTED AT PAR IN EXCHANGE ON REAL ESTATE ADDITIONS. BOX 885, TIMES BRANCH.

WEST HOLLYWOOD corner, 4-family flat, with 3 garage apartments. Very artistic, only 2 months old, hardwood trim, tile bath, cove ceilings, etc. Will trade for L.A. lots. Hempstead 5014 or Whitney 1871.

WELL-LOCATED NEW 3-STORY BRICK APT. BLDG., BEAUTIFULLY FURN., present income over $1,000 per mo. Want clear income city lots or other well-located property. See MILNE, 716 Story Bldg., TU. 4626.

BETWEEN 1 and 7:30 THE TIMES TELEPHONE SWITCHBOARD IS CROWDED. AVOID DELAY BY TELEPHONING YOUR WANT-AD EARLY TODAY AND EVERY DAY ON MARKET SATURDAY. MEtropolitan 6700.

TO EXCH. FOR INCOME PROPERTY Clear of debt, 9-room modern home, 7 of almonds, 1 of peaches, 1 A. of apricots, 2 A. alfalfa, two-story house, 6 rms., bath, fruit, irrigation water, bearing now, price $15,000. 4476 Alhambra.

15-ACRE orange grove in A-1 condition, new, very modern 6-room house, large sale pavilion; on Valley boulevard, 1 mile from Alhambra. Address P. A. POINTER, 1223 Security Bldg., Hollywood, Cal. 2847.

SMALL FARMS

Will pay good returns and a home to right party. Ideal location for specialized dairy, poultry or fruit ranch; near Los Angeles and transportation, that is especially adapted to dairy, sure grass and poultry range, 10-acre tracts at $1450; 5 acres all tillable, $1000; 2 acres, $750. Terms to suit. Buyer to pay $5 per month per acre until paid for. Fee for only $5 to examine title. Purchase price refunded if not entirely satisfactory. Only 2 left. Don't delay. Call or write

HOME FINANCE CO.,
Room 1, 1st Floor Citizens Nat. Bank Bldg.
Main 8111. 5th and Spring.

WE HAVE poultry ranches in all parts of the state. Let us know what you want to trade them for.

POULTRY RANCH EXCHANGE,
629 Story Bldg. TU. 4626.

POULTRY RANCH 5 acres, 3 rms., modern house, chicken houses, etc., $4500. Terms. 1727 Cahuenga Blvd. GRanite 6181.

WANTED, 6-RM. BUNG. FOR CLEAR EASTERN FARMS.
WESTERN INVESTMENT COMPANY
720 BLACK BLDG. MA. 3924.

PROPERTY EXCHANGED BY THE EXCHANGE BUREAU.
Second Nat. Bk. Bldg. TU. 0836, 0126, 6104, 6461, VA. 2511, TU. 3729, 9761

WILL exchange $12,000 equity in 3-story brick apt. bldg. for income property or duplex. PH. 4633. Eve. WA. 5117.

WE TRADE the earth. also have money for good investments. J. M. FRENCH CO., Rm. 404, 816 S. Hill. VA. 2767.

40 ACRES, clear, S.E. Iowa, adjoining city, West Calif.; city or ranch. Owner, 11806 Prairie ave., Inglewood.

HAVE income to exchange for ranches. Write E. W. MAGEE, 633 Security Bldg.

CLEAR land offered for the equity now 20% about to lose. MORRILL REALTY CO., 1216 Lane Mtg. Bldg.

5 ACRES, Orange co., pumping plant, 5-r. house and barn, want city. MARLOW, Main 3130.

CLEAR, cor. Price, $5500. Will exchange W. Hollywood. LEMIN, 1452 N. Fairfax. HE. 2262.

WILL trade my 160-acre fertile No. Dakota farm for Cal. prop. Own. 1180 W. 54TH ST.

4-FAMILY flat. Central Hollywood. Clear. Will exchange for lots. LEE, 4440 Pasadena ave. GA. 6623.

324 Ft. Pasadena Ave., with stucco 4 room house. Price $650. Will trade for lots. Call 751 Oak. 11821.

IMPROVED 20 acres near Phoenix, Ariz., for Los Angeles income. Address P. O. Box 1, Phoenix, Ariz.

WANT Bungalow, city N. w. to 1st car, or will sell 4 stores, 4 flats. Owner, 1911 Cahuenga. HE. 4148.

SUPER service gas station, $7000, clear, exchange for lot, bung., or dwelling. OWNER. GR. 9648.

$ 5-RM. houses, stucco, for sale or exchange for business block and $1000 cash. Phone HE. 6116.

Have double bungalow & 1 house in Ocean Park to exchange. Submit. 2033 PICO BLVD. G. 3181.

CLEAR Lankershim lots. $2500. Want home, or income. DU. 7104.

Houses

ON SUNSET BLVD.
NEAR HIGHLAND
$9x185, none D. lot improved with 4-family apt. Will exchange equity of $35,000 for vacant, business or income.

CLEM PAINE, REALTOR
3205 Beachwood Dr. OR. 8901.

6 RM. stucco, up to minute every requirement. Not inflated. Want bung. or Los Angeles to $9000. 2134. OWNER.

FOR TRADE
On Third ave. near Vernon
$5000 equity in 5-room corner bungalow for building lots or what have you? Owner and builder, WH. 4813.

FOR SALE or trade, 5-room, 2-story modern house, 2 lots, 2 blocks from Walnut Park or Huntington Park for all easy terms. Owner. MAIDEN, BE. 2242.

CLEAR bungalow and clear lot, will trade 1 or both, for equity in 2-story business building over $20,000. 4562, HO. 2242.

$8000 EQUITY in 7-r. new Spanish stucco. Fairfax dist. for asp. lot or what have you? OR. 9648.

TRADE new 5-room bungalow, $450 RIMPAU. Equity for lot. VA. 4581.

Lots

If you have a good clear or slightly incumbered lot in good location with title, will build a beautiful piece of property to suit you. Nothing down, $10 per week per mo. 2% int. Call 2117 J. M. CLORE, 241 N. Western ave.

FOR SALE or trade, by owner, 3 bus. lots on San Bernardino, north of Arrowhead Blvd. Owner, 4617 S. Western ave.

WILL take good clear lot as down payment on strictly modern 5-rm. bungalow. $1150. SIERRA PARK. CA. 6464.

Business Property

SOUTHEAST corner Western & 26th Pl. 84x134, improved with new 2-story brick bldg. and double bungalow, wonderful income. Price $45,000; equity $25,000. Will take $12,000 cash & deed $12,000 for vacant, business or income.

CLEM PAINE, REALTOR
3205 Beachwood Dr. OR. 8901.

6 RM. stucco, up to minute every requirement. Not inflated. Want bung. or Los Angeles to $9000. 2134. OWNER.

FOR TRADE
On Third ave. near Vernon
$5000 equity in 5-room corner bungalow for building lots or what have you? Owner and builder, WH. 4813.

FOR SALE or trade, 5-room, 2-story modern house, 2 lots, 2 blocks from Walnut Park or Huntington Park for all easy terms. Owner. MAIDEN, BE. 2242.

CLEAR bungalow and clear lot, will trade 1 or both, for equity in 2-story business building over $20,000. 4562, HO. 2242.

$8000 EQUITY in 7-r. new Spanish stucco. Fairfax dist. for asp. lot or what have you? OR. 9648.

TRADE new 5-room bungalow, $450 RIMPAU. Equity for lot. VA. 4581.

Lots

If you have a good clear or slightly incumbered lot in good location with title, will build a beautiful piece of property to suit you. Nothing down, $10 per week per mo. 2% int. Call 2117 J. M. CLORE, 241 N. Western ave.

FOR SALE or trade, by owner, 3 bus. lots on San Bernardino, north of Arrowhead Blvd. Owner, 4617 S. Western ave.

WILL take good clear lot as down payment on strictly modern 5-rm. bungalow. $1150. SIERRA PARK. CA. 6464.

REAL ESTATE—For Exchange

Business Property

VERMONT AVE. BARGAIN
Lot 40x140, with 1-story store bldg. at 3rd st. Price $35,000, accept other property to half value.
C. J. GLOVER CO.,
824 S. Vermont ave. WA. 2909.

SPECULATORS, ATTENTION.
Western, Vermont, corner, close in, 132.000, terms. Might exch. for 2 cor. bungalows. Call TRAVIS & CO., for information, Mrs. Barksdale, 6174 S. WESTERN.

Income Property

FOR EXCHANGE—$35,000 CORNER IN WILSHIRE DISTRICT; CLOSE TO AMBASSADOR HOTEL. OWNERS WILL CONSIDER RESIDENCE or VACANT LOTS to $15,000. This corner is improved with two 12-room double bungalows, making four 5-rm. rentals. Strictly modern and showing fair revenue. Owners will give residence or vacant lots to $15,000, small amount of cash, balance good terms. Call Mr. Mills.

E. F. MILS COMPANY,
1247 Citizens Nat. Bank Bldg.
Tucker 5135.

WANT LOT rise for duplex. Have splendid improved place, well located, worth $90,000, subject to $35,000 bank loan; will trade for vacant lot rise for stores and apts. Must be worth $45,000 and clear. Phone NEWBY, TR. 1831.

WE ARE WORKING OVERTIME ON EXCHANGES.
In lots, residences, flats, apts. and business properties. Submit your list to us. We have what you want. Phone us today.
WESTBROOK REALTY CO.,
4708 Hollywood Blvd. GR. 2318.

WILSHIRE district, 4 5-room flats, 1-room bungalow; 100 ft. frontage. Adjoining new Temple and Westlake. $36,000. Income $240. Discount for cash. Consider walnut grove, Covina, Pomona or Tustin. Owner, 1220 S. NEW HAMPSHIRE.

44 ROOMS, brick & stucco, new, close in, value $45,000, $10,000 cash or for clear property on which $18,000 can be borrowed.
Also 46 rooms furnished. Some cash. Income $500. Owner, 321 LUCILLE AVE. $30701.

HOLLYWOOD 5-UNIT APT., furnished. Always rented. Income $4540. Price $45,000. Will trade for $32,000 equity. Balance $15,000 1st mortgage, 7%. BAKER & SON, 721 S. Spring st. TU. 1037. Eve. GL. 4416.

WESTLAKE DIST. ON ALVARADO. Income $4,000 yr. Price $40,000. Mtg. $11,000 yr. 7%. $74,000. Mtg. $18,000, 6½ %. Submit clear vac. or acd. or. A. L. DAVIS, 1127 WAVERLY CO. PYarcy 1555 or PYarcy 5529.

WANT clear $12,000 home, local or suburban, close car line. Offer new 4-room flat, subject to $10,000 first loan, 6%. Am interested. Corporation. Don't bother phone. F. T. HARDING, 1258 S. HOPE.

FOR SALE or exchange, 2-story brick apt. house, near-in, 20 rms., all newly furnished & full up. Price $150,000. Will trade for clear property. CUNNINGHAM, 732 H. W. Hellman Bldg.

DUPLEX, New, 10 rms. 1 block of Wash. Blvd. Want smaller property and some cash. Cash price $15,000. Owner, 1975 S. WASHINGTON.

4-FAMILY STUCCO FLAT $3-R. apts. Close in. Prop. Hollywood Blvd. Will accept bungalow lot or what have you. Equity $7,000. Owner, HO. 3721. 1938 Carleton Way.

INCOME property in Hvallest town in Idaho, for Los Angeles property. Communicate with owner. 723 Detwiler Bldg.

BEAUTIFUL 16-RM. DUPLEX Palm Ave. near 4th. $8 frontage. Also new Wilshire duplex. Price $12,500. A steal. GL. 1137. Call ERNEST.

$14,000 equity in beautiful new 5-family flat bldg. U.S.C. dist.; want building lot, northwest or E.D. for part. Owner, 2 Bullock. WE. 4870.

EXCHANGE equity in beautiful stucco double bungalow. Want single home or lot. 1307 W. 37 THOMAS CO., 5501 S. Western. VE. 1206.

BUNGALOW COURT. 11 rooms, on 60-ft. lot. Income $1400 per mo. Price $35,000. OWNER, 7345 NORTON AVE., HOLLYWOOD.

WANT $40,000 to $60,000 for 25 acres close to Hollywood. Eq. $30,000. 4317 W. WASH.

Country Property

2 CLEAR, highly improved Tulare county ranches, and 5 clear residence lots in Tulare, for city property. Address P. O. Box 1, Tulare, Cal.

I SPECIALIZE in ELSINORE, RIVERSIDE, SAN JACINTO ranch properties, FRUIT, WALNUTS, ALFALFA. Exclusive bargains only. FINO. DEGAN, 810 Block Bldg., Riverside.

TO LOAN—Money

Real Estate Improvements

WE LOAN OUR OWN MONEY ON REAL ESTATE.
FREE APPRAISALS. QUICK SERVICE.
REASONABLE RATES.
BUILDING LOANS PREFERRED.
REMEMBER, WE LOAN MONEY.
CITIZENS NATIONAL BK. BLDG.
PHONE BRoadway 1125.

$35,000 TO LOAN

We will finance and build a home on your clear lot. A better house for less money. Take advantage of our low interest rate. Plans furnished free.

EDWIN S. DOUGLAS,
601 Stock Exchange Bldg.
TU. 3126. GA. 4083 evenings.

LIBERAL LOANS
$35,000 to $50,000 preferred
6% MONEY 6%
FOR BUILDING LOANS. WILL GIVE IMMEDIATE ACTION. INTERVIEW OUR ATTRACTIVE PENN. REPRESENTATIVE.
THE CALIFORNIA MORTGAGE CO.
514 Penn Building. TUcker 5811.

MONEY
FOR MORTGAGES, TRUST DEEDS AND BUILDING LOANS
STRAIGHT OR MONTHLY PAYMENTS. ANY AMOUNT.
SEE MR. RICHARDS, 511 MERCANTILE BLDG.

$ 5-RM. houses, stucco, for sale or exchange for business block and $1000 cash. Phone HE. 6116.

Have double bungalow & 1 house in Ocean Park to exchange. Submit. 2033 PICO BLVD. G. 3181.

CLEAR Lankershim lots. $2500. Want home, or income. DU. 7104.

Houses

ON SUNSET BLVD.
NEAR HIGHLAND
$9x185, none D. lot improved with 4-family apt. Will exchange equity of $35,000 for vacant, business or income.

CLEM PAINE, REALTOR
3205 Beachwood Dr. OR. 8901.

6 RM. stucco, up to minute every requirement. Not inflated. Want bung. or Los Angeles to $9000. 2134. OWNER.

FOR TRADE
On Third ave. near Vernon
$5000 equity in 5-room corner bungalow for building lots or what have you? Owner and builder, WH. 4813.

FOR SALE or trade, 5-room, 2-story modern house, 2 lots, 2 blocks from Walnut Park or Huntington Park for all easy terms. Owner. MAIDEN, BE. 2242.

CLEAR bungalow and clear lot, will trade 1 or both, for equity in 2-story business building over $20,000. 4562, HO. 2242.

$8000 EQUITY in 7-r. new Spanish stucco. Fairfax dist. for asp. lot or what have you? OR. 9648.

TRADE new 5-room bungalow, $450 RIMPAU. Equity for lot. VA. 4581.

Lots

If you have a good clear or slightly incumbered lot in good location with title, will build a beautiful piece of property to suit you. Nothing down, $10 per week per mo. 2% int. Call 2117 J. M. CLORE, 241 N. Western ave.

FOR SALE or trade, by owner, 3 bus. lots on San Bernardino, north of Arrowhead Blvd. Owner, 4617 S. Western ave.

WILL take good clear lot as down payment on strictly modern 5-rm. bungalow. $1150. SIERRA PARK. CA. 6464.

TO LOAN—Money

Real Estate Improvements

MONEY TO LOAN
7% INTEREST
OUR OWN MONEY
ON FIRST MORTGAGES
IMMEDIATE ACTION

We investigate property immediately without binding you with an application and if your security is satisfactory we will accept and close loan in 24 hours.

Courteous and prompt attention to all applicants. Our Paid-Up Capital and surplus amounts to $1,500,000, and we always have money for good first mortgages.

AMERICAN MORTGAGE CO.
Frank N. Fish, President.
1047-1049 S. Hill st.
Trinity 6131.

8% RESIDENTIAL LOANS
No Commission.
On 40% Loans.
5 to 10 Years.
Prompt Action.
WINTER INVESTMENT COMPANY
1180-1186 Van Nuys Bldg.
TRinity 8071.
Correspondent,
NEW YORK LIFE INS. COMPANY.

MONEY TO LOAN
OUR OWN FUNDS
ON CITY PROPERTY

BUILDING LOANS
LOANS ON IMPROVED PROPERTY
QUICK ACTION
PACIFIC STATES BOND AND MORTGAGE COMPANY.
821 STOCK EXCHANGE BLDG.
639 S. SPRING.

WE LOAN
OUR OWN MONEY
ON REAL ESTATE
NO COMMISSION. QUICK ACTION
BUILDING LOANS
JOHN M. C. MARBLE CO.
810 STOCK EXCHANGE BLDG.
639 SO. SPRING.
TELEPHONE MAin 1536.

PLENTY OF MONEY
FOR LOANS ON CITY PROPERTY.
BUILDING & COMPLETED LOANS
OUR OWN MONEY
PROMPT ACTION.
NO DELAY.
WESTERN MORTGAGE CORP.,
518-516 VAN NUYS BLDG.

WE MAKE CITY HOME LOANS
AND LOANS IN OUTSIDE TOWNS
For building or on already built-out ms. payment plan at $12 per mo. for $1000 loan and 10% principal on definite contract which pays out in 10 yrs. Can pay more or and stop interest or pay off at any time after one year WITHOUT BONUS. Interest 6% per annum. Only 1% office fee. Loans $1,250 to $10,000. WE GIVE YOU PROMPT SERVICE & SQUARE DEAL. STATE MUTUAL BLDG. & LOAN ASSN., 721 S. SPRING.

OUR own money for mortgage, trust deeds and 1031 building loans, several plans to choose from. Appraisals every day.
PACIFIC UNION MTG. CORP.
3rd floor Union Bank Bldg.
TR. 8168.

OUR OWN MONEY
For Mortgages and Trust Deeds.
Contracts purchased. Collateral loans
100% Building Loans.
Quick action. No red tape.
See us about refinancing.
GUARDIAN INVESTMENT CORP.
Suite 811 Van Nuys Bldg.
7th & Spring. TR. 7851.

LOWEST 2ND RATES!
ONLY 11% INTEREST.
Or the equivalent discount on Trust Deeds up to 40% of first on all classes of property.
DANIELS & WESTFALL
405-6 Edwards & Wilcox Bldg.
6th & Grand. Trinity 1644.

LOANS ON HOMES.
FIVE TO TEN-YEAR LOANS PAYABLE IN EASY MONTHLY INSTALLMENTS.
ROY C. SEELEY MORTGAGE CO.
345 PACIFIC ELECTRIC BLDG.
Main 6213.

7% MONEY 7%
BUILDING LOANS
WANTED
AT ONCE
"LIBERAL APPRAISALS"
$25,000 to $40,000, preferred.
Quick action on right locations.
THE CALIFORNIA MTG. CO.,
604 Haas Bldg. TUcker 5811.

BUILDING LOANS
OUR OWN FUNDS
FIRST MORTGAGE MONEY
$20,000 TO $60,000
IMPROVED CITY PROPERTY
ESTABLISHED AND PURCHASED
THE WILLIAM WILSON CO.
Over 15 Years of Service.
818 Pershing Square Bldg. VA. 9901

IMMEDIATE BUILDING MONEY available for finance construction of homes, double bungalows, apartments, flats. We want loans in Los Angeles, Pasadena, Glendale, Eagle Rock, Altadena, Beverly Hills, Santa Monica. Also make straight 1-yr. loans on good business property.
J. W. FULLIAM,
327 Van Nuys Bldg. Ph. Main 0983

LOANS OF $10,000.00 UP

For building or improved, can arrange terms to suit conditions. Also bond issues $50,000 up. Will consider outside loans. ROBBINS-SATTLE CO., 412 Pacific Finance Building. Phone MA. 5461.

IMPROVED PROPERTY LOANS
MONEY
FOR BUILDING
WE DO TODAY
EUREKA MORTGAGE COMPANY
111 Story Bldg. TU. 1784.

CHEAP money, 1st mtgs., T.D.'s, contracts & mtgs. bot. Owners, see WM. JOHNSON, 315 W. 6th. rm. 1115. MA. 8510.

6% MONEY for buildings & straight loans. Prompt action. Interstate MORTGAGE GUARANTY CO., 624 S. Spring.

$30,000 PRIVATE money to loan immediately WITH consider building loans. $3000 and up. Call at once. HAINES, 216 Taft Bldg. GR. 4292.

PRIVATE money, 6%, on city property. Building loans. LOCKHART & SON, 731 H. W. Hellman Bldg. VA. 4918.

FIRST mortgage loans made to suit your purpose and in the manner you wish, without red tape. 501 LAUGHLIN BLDG. TR. 1891.

WE have $35,000 to loan, amounts $2500 to $5000, city improved. S.W. section. Owner, SHERGOT. VA. 1975, 4700 CIMARRON.

$3000 TO $60,000 TO LOAN—
L. M. Mitchell & Edmund Snow, 1701 CLENDENON BROS.
900 Central Bldg. TUcker 3954.

MONEY
$100 TO $500 AT 6 per cent TR. Money in 6 days. 1717 W. 7th.

3 YR. straight loans for residence construction, bring plans to suite $14 at 7% & Spring st. Jones Co. TU. 3203.

MONEY TO LOAN 6% & 7%
On residences. No commission. MODEL, 548 S. Spring. Room 619-B.

SEVERAL MILLION for straight or monthly loans or large bond issues. MR. WEST, MU. 1793. AK. 1081.

6% MONEY on residence or business property. Large or small. BARRELL, GRanite 6146.

SEE C.K. Price, 401 Van Nuys Bldg. for either first or second loans. Also make building loans.

$5000 TO $40,000 PRIV. fund 7% to 8%. Quick. 1 to 5 yrs. GR. 2003

$250M TO LOAN ON 1ST M'TGS. WILL BUY 2ND M'TGS. 626 M. HIBB. BLD. GRAND

TO LOAN—Money

Real Estate Improvements

5½ INTEREST.

PLENTY OF EASTERN MONEY AT LOW RATE OF 5½% FOR LOANS ON IMPROVED PROPERTY IN LOS ANGELES AND THE IMMEDIATE VICINITY. SEE US ABOUT YOUR REFINANCING.

THOMAS MORTGAGE COMPANY.
MR. 7110. 323 VAN NUYS BLDG.

FINANCIAL CORRESPONDENTS.
PRUDENTIAL INSUR. CO. OF AMERICA.

NEW YORK MONEY
5½% TO 6%.
FIRST MORTGAGE LOANS.
On business buildings, apartments, flats, duplexes, residences.
WE ALSO MAKE LARGE LOANS ON DOWNTOWN VACANT LOTS.
Construction loans, 7%.
We buy Trust Deeds, lowest rates.
DAVIS MORTGAGE CO.,
445 Title Insurance Bldg. TR. 9949.
Agents U. S. Mortgage & Trust Co., N. Y.

BUILDING LOANS, EXCLUSIVELY
Our Own Funds.
100% FINANCING. 1st and 2nds AT COMPLETION, 5½ and 6%.
WALTER C. HARTMAN & CO.,
233 Van Nuys Bldg. TU. 9493.

ASSOCIATED MORTGAGE CO.
612-613 BANK OF ITALY BLDG.
TELEPHONE TRinity 0644.
BLDG. LOANS, LOANS ON IMPROVED.
FUNDS IMMEDIATELY AVAILABLE.
CURRENT INTEREST.

SHORT TERM LOANS.
MONEY RAISED IN 24 HOURS.
On real estate and contracts. Bring your papers. We also buy and loan money and trust deeds and mortgages.
C. S. SPRING ST. RM. 803.

MONEY TO LOAN
We can make several loans ranging from $10,000 to $50,000 on improved city property or for building purposes. No applications from brokers.
BANKERS MORTGAGE COMPANY.
1007 Financial Center Bldg.
TU. 7247.

LOANS, building & refinance, insurance or residential; monthly payment or straight; any consider; all principal towns. Mortgages and trust deeds purchased. Correspondents.
METROPOLITAN SECURITIES CO.,
1016 Wright & Callender Bldg.
TU. 6418.

MONEY TO LOAN—
$10000 TO $50000
WE MAKE CONSTRUCTION LOANS
LOS ANGELES CITY
CONSUMERS LOAN
1023 CITIZENS NATL. BK. BLDG.
BRANCH OFFICE, 507 N. Western.

PLENTY of money to loan on first mortgages and building loans, 5% interest. Apply to owner only.
UNITED MORTGAGE & FINANCE
1230 W. M. Garland Bldg.,
9th and Spring.

MONEY READY AT 7%
to finance bungalows, houses, flats, apts. and business buildings. Also 3-year loans on completed buildings. Straight or monthly payments.
401 N. Western ave. GR. 1992.

MONEY TO LOAN.
LONG OR SHORT TIME.
LARGE OR SMALL AMOUNTS.
COMPLETED OR BUILDING LOANS.
DUANE BENNETT, 800 Lane Mtg. Bldg.

HAVE client who will make $4000 to $6000 loans at 8%. Commission 2%.
W. ROSS CAMPBELL COMPANY,
713-14 S. Spring st. VAndike 1171.

BETWEEN 4 AND 7:30 THE TIMES TELEPHONE SWITCHBOARD IS CROWDED. AVOID DELAY BY TELEPHONING YOUR SUNDAY WANT-AD EARLY SATURDAY. MEtropolitan 6700.

PLENTY OF MONEY FOR RESIDENCE, APTS., FLATS in sums of $2000 and up.
Building Loans.
CONSOLIDATED MORTGAGE CO.
Suite 1-2 Henry Bldg. TU. 6455.

I WILL LEND THE FULL COST OF CONSTRUCTION ON MONTHLY PAYMENTS. PROVISIONS SO YOU CAN DO THE BUILDING. PHONE VANDIKE 2291 BETWEEN 7 & 8 O'CLOCK AT NIGHT.

ANY amount, $2000 to million, on imp. properties and for building purposes.
W. W. MINER CO.,
A. F. REAL Mgr. Loan Dept.
1301 Stock Exch. Bldg. TR. 8894.

6% MONEY 6%
NO MONTHLY PAYMENTS
Building Loans. Completed Loans
TRUST DEEDS PURCHASED
UNITED MORTGAGE CO.
608 Title Ins. Bldg. TU. 6273.

5% COMMISSION
On straight improved property loans. QUICK ACTION. OPEN EVENINGS. Also building loans and trust deeds.
BEAUCHAMP & CO.,
704 S. Spring. Room 317. TU. 7272.

DIRECT CONNECTIONS FOR FIRE BOND INSURE—LARGE LOANS. BUILDING PROJECTS. TRUST DEEDS.
ABBOTT, 1556 N. WESTERN. GL. 8449.

CALL Macomber for First Mortgage Loans, Building Loans and Trust Deeds.
BAGBY & WITTLER,
613-23 Commercial Bank Bldg. TR. 8931.

7% & 8% MONEY 7% & 8%
FIRST MORTGAGE LOANS.
BUILDING LOANS. TRUST DEEDS.
PELTON & PELTON.
KRIS MORTGAGE COMPANY
537 SECURITY BLDG. TR. 9262.

LET US
Consolidate your first & 2nd mortgages under one mort. at low rates. Equitable finance corporation.
656 S. Vermont. VA. 8121.

$750 TO $300,000 ON CITY IMPVD. SECOND LOANS. QUICK ACTION. NO DELAY. 1ST NAT. TRUST BK. Bldg., S.E. cor. 5th & Spring sts. 9445.

EMERGENCY LOANS
If you have a property with a good equity, I will loan you money at a reasonable rate.
501 LAUGHLIN BLDG. TR. 1891.

FOR good mortgages at 8%, payable quarterly, from $3000 to $50,000, all or part; loans not over 50% of value, call G. CAVALIERI MTG. CO., 139 S. Vermont ave. DU. 1976.

CONTINENTAL SECURITIES CO.
215 W. 6th St. Has money to loan at 7% on good houses, flats and business. Own money only and do not resell.

MONEY TO LOAN.
Straight or payment.
Prompt action; low rates.
ROSS CAMPBELL CO.,
112-14 S. Spring Street. VA. 1175.

WE make loans on building construction in Los Angeles, and suburban districts. Union State Securities, 1309 Great Republic Life Bldg., VA. 0870.

BRING IN YOUR PLANS—
Secure loans immediately and commence building at once.
KITTS, 1120 Story Bldg.

SECOND TRUST DEED MONEY
Amounts $500 to $10000.
MORTLAND MORTGAGE CO.
TU. 7111. 811 SECURITIES BLDG.

$1000 & up at current rates. File your applications PACIFIC MORTGAGE CO., Suite 232, 124 W. 4th st. VA. 1507.

I HAVE buyers for small 1st & 2nd trust deeds. Give me your list. Quick action. Must be good. KAISER, VA. 2767.

$50,000. OUR own money for good first, bldg. loans or trust deeds. Quick action. SEAWAY FINANCE CORP., 1031 Van Nuys Bldg. TU. 7178.

$7000, 1ST mtg., 7%, 7-yrs. In Hollywood, lot 60x150. No brokers. IRVING KERAN CO., VA. 1503

WANT $2500, 8%, value $6000. 1979 COLE. $100 S. Vermont. TR. 7016.

WANT to sell $9500 trust deed, Westwood. Discount. 617 Grant Bldg. VA. 4816.

WANTED—$6000 at 7% for first mtge. on A-1 Glendale residence. Call GR. 4866.

WANTED—$4500 at 7% for first mtg. on $15,000, 5-room residence. CALL GR. 4866.

WANT $2000 1 yrs. at 7%, 1st mtge., security on 5 rm. home on 60x132 lot. Value $3000. Ph. EM. 68121.

$1500 T.D. 8% 1¼ yrs. Beverly Hills. 4-rm. stucco house. 1977 Cahuenga.

$1500, 1ST mortgage, 7%, 4-rm. stucco house. Cost $4000. 1977 Cahuenga.

TO LOAN—Money

Real Estate Improvements

PLENTY OF MONEY TO LOAN—No appraisal fees, low rates. LEIPSIC, 1121 N. Broadway. GR. 4438.

TO LOAN FROM $1000 TO $5000
PHONE GR. 4364.

Money on Salaries, Collaterals

FURNITURE LOANS IN YOUR HOME.
WENZ, 626 RIVES-STRONG BLDG.
8TH & MAIN. VAndike 8594.

QUICK money to people steadily employed. No indorsers or sec. necessary. 1027 HAAS BLDG., 5th & Broadway.

DO you know we will loan you money on your life, equity, & household furn.? Toloff, 764 S. Olive. Pk. MU. 8973.

FURNITURE loans in your home. McCORD, Lobby Wilcox Bldg. No delay. Phone VAn. 1167.

Money on Diamonds, Etc.

MONEY TO LOAN
DIAMONDS AND JEWELRY.
LOWEST RATE OF INTEREST.
BANK REFERENCES.
BUSINESS STRICTLY CONFIDENTIAL.
8% YEARS
IN LOS ANGELES.
A. E. COHN & BRO.
3RD FLR. PANTAGES BLDG.,
7TH AND HILL STS.
LADIES' DEPT.

DIAMONDS, JEWELRY
LIBERAL LOANS.
OLDEST, SAFEST, QUICKEST.
18 YEARS SAME BUILDING
Diamonds kept back deposit vaults.
Redeemed and sale of jewelry firm
KUSEL LOAN CO.,
Suite 204 Stimson Bldg. 3rd & Spring.

CALIFORNIA COLLATERAL LOAN ASSOCIATION.
Will loan more money on DIAMONDS and JEWELRY
At the lowest rate of interest.
Special department for ladies.
ROOM 313 JEWELERS BLDG.
347 S. Hill st. Phone TU. 1767.

MONEY TO LOAN on diamonds, jewelry and other personal property. Courteous, private, confidential. Reference, leading banks and jewelers.
LOWEST RATES.
ESTABLISHED 1898.
SECURITY LOAN CO.
303 CITIZENS NAT. BK. BLDG.

PROVIDENT LOAN ASSOCIATION. Money to loan on diamonds and jewelry. Lowest rates of interest. Bank reference. BUSINESS STRICTLY CONFIDENTIAL.
PROVIDENT LOAN ASSOCIATION,
Room 405, CHAPMAN BLDG., corner 5th and Broadway.

Money on Automobiles

BLODGETT'S
LOAN & REFINANCE RATES

Cash to Borrower	Amt. to Repay	3 payts. 8th & 23d Last Pay.	6 payts. 8th & 23d Last Pay.
$ 100	$ 103	$ 35	$ 18
200	206	69	35
300	309	103	52
400	412	137	69
500	515	171	86
600	618	206	103
700	721	240	120
800	824	274	137
900	927	308	154
1000	1030	343	171

POSITIVELY NET TO CLIENT

Providing monthly installments are paid within 5 days after date due. Otherwise a reduced amount will be added to contract becomes due and payable.

Last installments extended and payments reduced when desired.

PLAIN UNCAMOUFLAGED FIGURES.

backed by the unqualified guarantee of the oldest, highest rated PIONEER in automobile financing in California.

SHOULD MERIT CONFIDENCE

LOOK FOR THE BIG ELECTRIC SIGN COR. BROADWAY & PICO.
TR. 2306.

AUTO LOANS

LOW RATES, LONG, EASY TERMS
CONFIDENTIAL COURTEOUS BANK-LIKE SERVICE.
MONEY IMMEDIATELY

NO RED TAPE OR EMBARRASSING INVESTIGATIONS
CONTRACTS REWRITTEN AND PAYMENTS REDUCED IF ANCESSARY.
PATIENCE REFUNDED.
ALL OF YOUR BOARD RATES AND PLACES IN RESIDENCE CONSIDERED.
REFERENCES: ANY BANK OR COMMERCIAL AGENCY

G. R. DONALDSON INVESTMENT CO., 1144 S. OLIVE. TR. 3981.

Open Evenings
KRAMER
200 W. PICO at CROCKER HILL.
PHONE WEstmore 4700

WE LOAN MONEY ON AUTOMOBILES.
FINANCE AND REFINANCE CONTRACTS AT THE FOLLOWING RATES:

Amt. of Loan.	Charges Including Interest.	Cash Received.	10 Monthly Pay.
$ 100	$ 8.00	$ 92.00	$ 9.20
150	12.00	138.00	13.80
200	16.00	184.00	18.40
250	20.00	230.00	23.00
300	24.00	276.00	27.60
350	28.00	322.00	32.20
400	32.00	368.00	36.80
450	36.00	414.00	41.40
500	40.00	460.00	46.00

A greater or less amount at proportionate cost. A longer or shorter time if desired. Prepayment privilege. PERSONAL INSURANCE

Only conditional insurance required. If in dealer's full coverage at a reasonable cost. If you don't get advance money $250 cost is $10.

NO DELAY. NO RED TAPE.
PACIFIC COAST
MORTGAGE CO.
AUTO LOAN DEPARTMENT,
6611 S. Figueroa st., Los Angeles.
1119 Pacific Southwest Bldg., Long Beach.

L. L. BAXTER

ANNOUNCES
THE REMOVAL OF THE MOTOR VEHICLE FINANCE CORP.
1868 S. FIGUEROA ST.

Our liberal plan of refinancing or loaning money on automobiles has given us prestige in our line of business. We also finance private parties. WEstmore 1239.

FRIENDLY PERSONAL LOANS
Any steady employed person, terms positively arranged by you, to meet your individual circumstances. Open evenings. AUTOMOBILE LOAN CORPORATION, 1901 Sunset Blvd.

MONEY WANTED—Real Estate and Collaterals

IF you have money to loan, we can place it for you to your advantage in first mortgages and trust deeds.
JAFF REALTY CO.,
1654 N. VINE. HOlly. 7190.

OWNER wants $4000, 3 yrs. at 8%, 5% bonus. 7-rm. stucco home, just completed with $8000. Lot $7x165. Also $11,000 on property at Acropolis & Hollydale Dr. OL. 4897.

MONEY WANTED—First-class mortgage, 7%, 3 yrs. Wilshire and Hollywood district. Owner, Holland, 426 SHATTUCK AVE. 481 N. WESTERN AVE.

$4500, 7%, NEW DWLG. N. HOLLY. $4000, 8%, VERNON AVE. IMPROV. $4000, 8%, KEANAN AVE. IMPROV. J. W. BRIDGE, 203 W. 4 TR. 4230.

BUILDER wants $10,000 building loan for new home. Pay 8%. Will pay 2% bonus. Call owner, GR. 1992.

$2000—4% 1st mtg., 3 yrs. Beverly Hills, 4-rm. home. Cost

APARTMENT HOUSES—
For Sale, Ex., Lease Wanted

For Sale

40 ROOMS, 20 apts., Westlake dist., long lease, low rent. Fine O.B. furn. Owner called north. Cost over $12,000 to furn. If sold before Monday noon, $6000 cash. A steal. MR. HAMMOND, TU. 4890.

SACRIFICE SALE
41-rm. apt., elegantly furnished, beautiful location, 5½-yr. lease at reduced rent. Now clearing $400 mo. Always full, small cash payment. Bal. easy. OWNER, 1801 N. Alexandria, ave.

HOTELS, APT. HOUSES, COURTS. For lease, sale or exchange. J. BRUCE GODDARD, Hotel & Apt. House Information Bureau, 802 So. Figueroa.

75-ROOM brick, very close in, west side, strictly mod., clean, well furnished apt. Rent $1. $15,000, part cash. Neffner, now about $16,000. 618 CHAPMAN BLDG. TU. 4576.

20 RMS., 9 attractive apts., 2 garages, complete by 1st. Income $700 month, for quick sale, $27,500, $16,000 cash. 827 W. 43RD PL.

LEASE, 13-r. rooming house, furn., or will sell. MARLOW, MAIN 1139.

For Exchange

LEAVING for Texas, must sell at once, lease and furnishings of 40-room apts., nicely and completely furnished, excellent close-in location, always full. Real money maker. Will consider some trade, make offer. Phone OWNER, DU. 6846.

WILL trade beautiful 24-rm. apt.-house, lease & furnishings, 6 years, clearing better than $750 per mo., for bungalow or ranch property. Value, $35,000, clear. See owner, MR. MORRIS, 818 W. 9th st.

FOR SALE or exchange, furn. 4-inc. 28 apts. 2317 San Marino. DU. 5486

For Lease

FOR RENT—14-room house, partly furnished, 3 bedrooms, 5 kitchens. $125 per mo. 462 N. Vermont ave.

BUSINESS INVESTMENTS—
All Kinds

EXPERIENCED man wanted to take charge of mercantile business, centrally located. Low rent and handle several salesmen as well as the store. We do butter jobbing and retail. Give your phone number, investment $1500 required. Address F. box 57, TIMES OFFICE.

WANTED—PARTY TO FINANCE
Have patented high heat resisting insulating compound for blast furnaces, ovens, steam pipe coverings, insulating brick, etc. Smith emery tests 3600 deg. F. Full or part time. HERMAN W. BECKER, 734 W. 6th St., L. A.

OFFICE manager wanted, salary $250 per mo. Must invest $20,000 that will earn about 25%. References exchanged. Address E. box 150, TIMES OFFICE.

25%—YOUR MONEY EARNS 25%
Your investment secured by real estate, pays you monthly income. See JAMISON, 704 S. Spring. TU. 1173.

CORP. dealing in Latin-Amer. values, desires partner with capital to extend operations. For interview address G. box 161, TIMES BRANCH.

$50 WILL START YOU IN BUSINESS. NO CANVASSING. NOT AN AGENCY. Address D. box 247, TIMES OFFICE.

PARTNER, service station. $10 day to start. No experience necessary. If worker. Pleasant business. Big future. 1642 W. 7th st.

BUSINESS OPPORTUNITIES
Of Many Kinds

Miscellaneous

YOU ARE OVERLOOKING SOMETHING if you pass up this one. A 24-year lease showing $450 per mo. on $2400 basis. Western ave. at 58th st. Busy corner, plenty of activity, don't drive past, but come and real look it over. Make cash or trade offer. This lease must be sold by November 30th to get low price. Inquire at office, 5801 S. Western ave. 7th. 0313, phone evenings, TH. 3455.

FOR LEASE—ROOM IN LARGE SURFACE MOTOR STATION FOR AUTO PAINTING OR AGENCY
THE FULGAMINA CAFE AND PANDA RESTAURANT & LIGHT LUNCH. Located on one of Bank corners of Beverly Hills. 9200 UNIVERSAL MOTOR SUPPLY CO. 7TH AND LA CIENEGA BLVD. 1 BLOCK FROM SANTA MONICA BLVD.

GATE rights for best auto body $100,000 prop. $1000 equity in box. 2, 2nd floor, 1000 S. Broadway.

FOR SALE—Or exchange, Ford 1-ton truck, stake body and nearly new laundry outfit. Studebaker 4 touring, 5-wheel trailer, old boxes and 7 lots, close in on Pacific Electric highway. See F. SCHILKE, 1103 El Molino av.

PACIFIC BUSINESS EXCHANGE
Suite 425 L. W. Hellman Bldg., 124 W. 4th. TUcker 1775.
Our business is satisfied business. List with us. We give you action & results. Buyers make this their headquarters for profitable business.

FOR LEASE
11-room house, suitable for inn, 3 large rooms for dancing, large lawn. On Rosecrans Blvd., one block from San Fernando Mission. Inquire Rm. 222, 6546 N. HOLLYWOOD BLVD. Granite 5877.

$1500 WILL BUY YOU $75 A MONTH INCOME FOR 10 YEARS. NO RISK. ADDRESS C. BOX 240, TIMES OFFICE.

PHONE YOUR WANT-ADS TO THE TIMES. NO CHARGE. ARRANGEMENT NECESSARY. COURTEOUS, EXPERIENCED AD-TAKERS DAY AND NIGHT. WILL HELP YOU WITH YOUR COPY IF DESIRED. MEtropolitan 8700.

WANTED to sell, ⅛ interest in good live mortgage loan business, man must come well recommended, as this is a high class proposition. Call evening for Mr. Harris, 1518 WEST 47TH ST.

SIGHTSEEING TOURS
Active, honest, reliable men who understands sightseeing tours. $2000 required. UNUSUAL OPPORTUNITY. Profitable returns assured. Address C. box 57, TIMES OFFICE.

⅛ INTEREST in a good paying auto accessory & radio store, $1500 will buy it. You cannot buy other half for twice the price. No experience necessary. Address K. box 814, TIMES BRANCH.

IF you can put us in touch with an occasional printing job we will pay you well for your information. Complete facilities, large or small orders. Address HK. box 126, TIMES OFFICE.

PARTY with $15,000 to invest in textile business becoming actively engaged as manager. Preferably one understanding mill production. Address J. box 574, TIMES BRANCH.

FOR rent, a fully equipped bath dept. in connection with one of the best beauty parlors in the city with a large following. Wonderful location. 3626 W. 3RD.

EXCEPTIONAL opportunity for a live man with capital to join a proposition. Factory output guaranteed for 5 yrs. Alexander Co., 2930 WILSHIRE BLVD.

ARE YOU organizing a Co. or have you a stock issue in place? If so, consult us at once. Hitchcock (Estab. 1913.) Inv. Ex. Bldg., 8th & Olive.

FOR SALE—Set $1000 equity in $3600 car, 1925, 4-passenger coupe for $550 cash or will take light car or diamonds in trade. Call AX. 3444

PRINT, 12x15, O.S.G. O.K. Order motor, 20 fonts, etc., $300 full pr. Address K. box 543, TIMES BRANCH.

EXCEPTIONALLY good bakery on main Hollywood transfer corner. A bonafide money maker for a good baker. Bm. 1716 N. WESTERN.

ACTIVE partner, big Hollywood guarantee sts. no exp. nec. to capable party. Inv. $75 wk. Sm. investment. 841 W. 7TH ST.

GENTS' furnishing store, doing nice business, growing locality. Owner has other interests, will sacrifice. Address G. box 6, TIMES OFFICE.

IF you want a partner or wish to buy, sell or exchange any kind of business, see THOMAS-DYER, 308 Sun Bldg., 7th & Hill. VA. 6285.

WELL known and reliable old real estate and fire ins. agency with large listing and clientele, price right. Address F. box 85, TIMES OFFICE.

WOMAN alone can't handle bus. confectionery, adj. new theater, no coas. offer refused. Sale or exch. Address F. box 81, TIMES OFFICE.

BEAUTY College for sale, only school in town of 15,000. 25 mi. from L. A. Would consider partner. Address B. box 172, TIMES OFFICE.

$4500—TERMS. 2-year-old piston ring business; full lines; all good will; excellent lease. VA. 8522 or TU. 6517

LADY in profitable business must invest $1,000, trade cash. Address F. box 179, TIMES OFFICE.

PAYING groc. store, living quarters, appr. def. bet. 6 & Bixel, Come & see. DRexel 3944.

BAKERY, estab. bus., owner has other interests, must sell, bargain. Address F. box 34, TIMES OFFICE.

PUBLIC stenographer's office, Broadway location, exclusive in building, reasonable. VA. 8238.

$20 truck & 2-year contract, 892 W. LENE, Monrovia.

BUSINESS OPPORTUNITIES
Of Many Kinds

In Alphabetical Order

ART SHOP. Teach printing, shade making, called East, must sell. Pr. $1000. 7329 Sta. Mon. Bd. call 9-B.

AUTO accessory store, clean stock of merchandise, together with vulcanizing plant, unit electric air compressor, 2 gas tanks, and pumps, also glass display cases, tire racks, bins, tables, benches, etc. Reasonable rent.
Located at 2607 SO. VERMONT. $750 cash, snap. M. SPERO, RE. 2055.

AUTO repair shop partner. I have estab. business in fine location. Must have reliable man to help me; no experience required if willing to work and learn. Good worker can earn $50 wk. to start. Small inv. required. 1012 S. Grand ave.

AUTOMOBILE agency, one of the best in or near L. A., for sale at inventory $75,000 well handle, cleared $25,000 debt, past 12 mo. Will bear the closest investigation. For further infos., call at 714 GROSBE BLDG., 124 W. 4th st.

AUTOMOTIVE electrical business in prosperous San Joaquin Valley town. Willard agency. $1000 will handle. Address K. box 449, TIMES BRANCH, or phone VAndike 3117.

AUTOMOBILE SALESROOM—
For lease, situated in the center of automobile row on Sunset Blvd., 5424 SUNSET BLVD.

AUTO accessories. Retiring from business, will sacrifice well-established, profitable wholesale jobbing business. BOX 878, Station C, L.A.

AUTO rep. partner, $10 day start, no exp. nec. if mechanically inclined. Big future. Small investment. 1642 W. 7TH.

AUTO camp service station, 30 furn. cabins, 6-rm. home, inc. $300 mo., owner, 1849 SAN FERNANDO RD.

AUTO top shop. Cheap, $1500. Good location. Quit on account of health. 811 FAIRVIEW, So. Pasadena.

AUTO pk., long, stra. lease, low rent. Grease rk. does 8-10 cars day, clears $150 mo. 2609 cash. 1021 W. 7th.

AUTO wreck. inc. 4 stors, long lease, nr. Redondo Blvd. Chs. rt. 12409 S. WESTERN.

AUTO park, 150-car capacity, heart of city. Owner, 714 MAPLE.

BAKERY, doing $1500 retail daily. Priced at $9,000. Good chance for owner-maker in U.S.A. Located 238 N. GAREY, Pomona, Calif.

BAKERY—Opportunity for man in small town, doing good cash business. Selling on account of ill health. TIMES OFFICE SAN BERNARDINO.

BAKERY—Clearing $400 month. Top prices for all baked goods. Brick oven, good lease. Best buy in L.A. Priced for quick sale. 1413 W. 54 st.

BAKERY & delicatessen, estab. business, inc., snap. 1427 SUNSET BLVD.

BAKERIES, retail and wholesale, for information see Chas. Schulz, pro. bakery brok. 2125 9th av. KEn. 2943

BAR & clear stand, parcel checking, etc., long lease, estab. bus., priced to sell. 125 E. 5TH ST.

BARBER shop, 3 chairs, very cheap for cash. Leaving city. 2858 SUNSET BLVD.

BARBER shop & open frt. clear stand, heart of city. Very reas. MU. 6502-J

BEAUTY PARLOR
Best location in Hollywood, no competition, thickly populated district; high-class trade, good help in responsible party. $1100. W. WASHINGTON. Empire 21181.

BEAUTY PARLOR, a splendid opportunity for 2 ladies, fine loc., gas, growing daily; 3 booths, with living quarters. Owner sell. 1716 W. VENICE BLVD., formerly 14th.

BEAUTY parlor, Beaut. furn. & equip., 3 booths. Owner-Instructor will sell at once. Rent reas. $275 cash takes it. Phone BE. 1059.

BEAUTY shop, 7 booths, 2 apts., family location; small rent, very low. Net over $100 week. $750 handles. Inc., sickness. 501 VENICE BL.

BEAUTY PARLOR
Near Safeway mkt., busy section, 8 car. Ph. WA. 7718, 7 p.m.

BEAUTY shop, well equipped, fine loc., 6 booths. Owner-instructor called to Idaho. Reas. Owner. 3166 W. 16 st.

BEAUTY shoppe, excellent loc. 4 trade. Rent $25. TE. 4429 South Park ave. Mu. 3510.

BEAUTY shop location and window space, 8 booths. See Mr. Kaiser, CAFE FOR QUICK ACTION. In heart of Hawthorne business center, seating capacity 40 people; first-class equipment, in every detail, averaging $10 day; 3-year lease, very low rent; real opportunity for $750 only $1500. DRISKILL, 500 N. Hawthorne ave. Phone 8714-R-4. Open Sunday.

CAFE, seats 34. Also banquet rm., str., rent $65, already set up blvd., in Bell, good bus., positively can be doubled. This is very reasonable. See owner, 807 BAKER AVE., Bell, Calif.

CAFE, 20 stools, fine bus., heart of Inglewood, rent reas., fully equip. $1500. 110 E. QUEEN ST., Inglewood.

CAFE, 300 seats, completely furnished for sale by owner, one of the finest in the country, almost at your own price. TE. 1891½.

CAFE, seats 32, estab. business, fine loc., $1,000. 4594½ SANTA MONICA BLVD.

CAFE with living quarters, seats 34, long lse., reas. rent. Total price $4500. A snap. 714 N. Van Ness.

CAMERA shop in business for yourself. New invention, instant photograph back mirror. Make $6 to $10 a day. 410 S. MAIN ST.

CHIROPRACTIC & masseur business. Well estab. 1406 W. 9TH. DU. 3559.

CHIROPODIST space for rent in one of the best beauty parlors in city, large following, wonderful location. 2628 W. 3RD ST.

CIGAR stand, must be sold in 5 days. Death. Price $4000, worth $12500; give bid. Your own price. METER, 127 W. Hellman Bldg. 124 W. FOURTH ST.

CIGAR STAND & soft drinks, clearing $1715 monthly, price $4500. Only $2500 down. Will give trial. Rent $30. Call 306 DELTA BLDG. 459 Spring

CIGAR STAND, downtown, fine loc. 8th. Cas. str., up to $250 mo. Pay bund. bdls. 124 W. 4th. RM. 423.

CIGAR store front, barber shop; money maker. Owner, 4819 MONETA.

CIGARS & candies, no fixtures to buy, rent, $30. OWNER, 518 W. 7 loc. lobby. Reas. 714 S. HILL.

CLEANING-DYEING, 3 rms. & bath; furnished. Hoffman press; atk. notions, good for $300 month clear. Price $2150. $700 dn. 124 W. 4TH. ROOM 403.

CLEANING and dyeing establishment for sale at sacrifice. Westlake dist. 2630 W. 7TH ST.

CLEANING & pressing est. bus. Fine loc. Sac. $650. 6036 HOLLY. BLVD.

CLEANING, PRESSING STORE, estab. 3 yrs. Best loc. GR. 1544.

CLEAN & press, furn. llv. rms, large client. Q. val. $700. 476 W. Vernon.

COFFEE SHOP, NEW ORLEANS, investigate this exceptional buy. Famous for southern cooking. 6734 Sunset Blvd., cor. McCadden.

COFFEE, New Orleans Coffee Shop, high class, good bus. Owner, 6734 SUNSET.

CONF., light lunch, groc., busy loc., compl. equip., no comp., closed Sun. Rent $100. Sacrifice $1500. Snappy place. $1100. 918 W. Santa Barbara ave.

CONFECTIONERY, cigars, lunch, busy loc., beach town. Price $1100. Dandy living-rooms. Rent $25 with lease. 1005 S. GRAND.

CONFECTIONERY — Busy location, clearing $200 monthly, price $650, only $400 down. Liv. rooms, rent $25. Call 306 Delta Bldg. 459 Spring

CONF., fountain and lunch, 29 stools, room for couple, fix. cost $2200, sac. $1120. $350 down. 3977 MONETA.

CONF., fount. & lunch, 26 stools, room for couple, fix. cost $2200, sac. $1120. $350 down. 3977 MONETA.

CONFECTIONERY for sale, lease, owner sick. Act quick. 911 W. JEFFERSON.

CONFECT., first-class, fine fixtures, good lease. 1716 NO. VERMONT.

CONFECTIONERY, lunch, exc. loc., living rms., $717 W. 54TH ST.

CONF., fountain, excell. location, fine fixtures, cigar stand. 812 S. HILL.

DELICATESSEN & lunch room, good location, close to bathing beach and piks in best of tourist apartment-house district. 61 S. MAGNOLIA AVE., close to W. Seaside Ave., Long Beach, Calif.

DRY goods, men's furnishings, notions and toys, sacrifice. 1917 W. 54TH ST., at Western.

DRY CLEANING ESTABLISHMENT. $1500. 4077 S. MAIN. HU. 6192.

FRUIT & vegetable stand for rent, privilege buying; good established high grade trade. 1411 S. WESTERN. Phone EM. 0386.

FRUIT STAND in Safeway mkt., does $45 day, low rent, real bay. MUST SELL; best offer. 124 W. 4th. Rm. 423.

FRUIT stand, good location; owner not with accident; make offer. 6506 HOLLYWOOD BLVD.

FRUIT & produce, wholesale route, bargain, must sell. Phone 748-11.

FRUIT stand & truck, best loc., clears $40 wk. Rent $25. 4213 S. Hoover.

FURNITURE store, prosperous, established business, stock, $15,000. Can reduce stock, in retire. Box 1161, HOLLYWOOD STATION.

BUSINESS OPPORTUNITIES
Of Many Kinds

In Alphabetical Order

FURNITURE STORE
FOR LEASE
New store in L.A.'s most prosperous section; 1070 N. WESTERN AVE., intersection Santa Monica and Western. Store 40x100 ft. to Alley. Owner, HIllcrest 3262.

GARAGE, lease & equipment, best location on Washington Blvd., doing good business, owner in poor health must give it up. Call & make offer. Phone Culver 2182, Robinson, cor. Washington & National Blvds., CULVER CITY.

GARAGE machine equipment, authorized local service; no reasonable offer refused or would consider reliable man able to take financial interest and relieve me of personal connection with business. F. GROVER, 3900 Pasadena ave.

GARAGES—STORAGES—
We have 14 storage garages, some downtown, others in apt. house districts. Prices from $1800 to $30,000. RICK, THE GARAGE MAN, 1109 Haas Bldg., 219 W. 7th st.

GARAGE, old-established truck agcs. for sale. Trade Commander. Owners going to other business. Good bus. Quick action necessary. VA. 8066.

GARAGE, Storage & repair. Complete equip. Good loc. Rent $150. Sac. $1400 inc. profit. Old estab. A steal at $1350. 918 W. SANTA BARBARA AVE.

GARAGE—$1700 handles. 100 cars. Hollywood. 5-yr. lease, rent $100. Nets $450.
WALLACE, 416 W. 8th St. Rm. 903

GARAGE, fully equipped, long lease, 2 st. loop 7th and Broadway. $2500, $25 $200 mo. Address A. box 2339, TIMES OFFICE.

GARAGE, 40 car, for lease, fine loc. for rep. shop, 5-yr. lse., only 2 mo. security req'd. 902 S. Grand Ave.

GARAGE, 611 N. Western, near Melrose. Cheapest car in town. Must sell. Will consider terms. HO. 2665.

GAS station and steam cleaning plant. Can make $1500 a month. Wholesale business forces immediate partnership. Lease or sale. Will make you a wonderful proposition. A good chance to get hold of a wonderful business at your own price and terms. OWNER, 2300 South Grand.

GAS STA.—5-yr. lease. Rent $85 month. Good for auto camp, blvd., pumps. Business nets $500 month. Guarantee give trial. $4000 total price. Good terms. 9470 SANTA MONICA BLVD.

GAS & oil super sta. 3 yr. straight lse., complete new equip., rent $90, net $200 mo. $30 gals. daily guar. $4,000 cash, or trade for lower. Stia. GRAVES & CO. 2452 W. Vernon.

GAS STATION, complete super service, stock & equipment, cash or terms, 20-yr. lease. Address K. box 813, TIMES BRANCH.

GAS STATION FOR SALE OR LEASE. LARGE LOT, LONG LEASE. BLAUSON & HALLDALE, OWNER

GAS station, busy corner, new, modern equip., 5-yr. lease, low rent. Bldg. shop leased for $50. A real money maker; $4000 incl. stock. 1924 W. 7th

GAS sta., 5-yr. lse. $1100, adv. rnl, San Pedro st. All six incl. in full guarantee price, $1800. Owner leaving. Better see HARMAN, 2320 W. Wash

GAS station, grease rack, tires & accessories, 3 pumps, 5-yr. lease, good business. 3566 ANGELUS MESA DRIVE.

GAS station, lease, bldgs. & new equip., cheap, 100 ft. front on Central ave. 3761 CENTRAL.

GAS station to reliable man, will give specially good deal. 1000 W. WASHINGTON, 8 to 2 p.m. 4903 S. Central.

GAS station, clean, mod., 300-gal. daily, corner lease. 1402 Sherman, Venice Blvd. and Arlington ave.

GAS station, grease rack, tire & battery, 3 visible pumps. Clearing $400. $900 handles. 3923 S. VERMONT.

GAS STATION
Fine cor. location, long lease, good business. Owner, 46th & Western.

GAS station for lease, fully equipt. Rent reas. 2324 S. FIGUEROA.

GROCERY, MEATS, VEGETABLES
JUST WHAT YOU ARE LOOKING FOR. Here is a new grocery market & vegetable business in the heart of the best town in South. Cal. Doing over $11,000 monthly. Stock & fixtures abt. $17,000. Consider cash and real estate. Some terms right party. Address F. box 2173, TIMES OFFICE.

HARDWARE business, well stocked; beauty store room $3290; low rent, long lease. Within 20 miles of L. A. On account of death will sacrifice $11,000, or will invoice. Address F. box 1777, TIMES OFFICE.

HARDWARE, clean stock, good neighborhood, bus., terms. 3303 COMPTON AVE.

INSTALLMENT clothing house, established set of good paying customers in town of over 30,000 to draw from. Amount of wonderful income, disagreement of partnership only reason for turning. Call FAIR OAKS 4606 for particulars.

LADIES' & Gents' furnishings, estab. bus., on good blvd. Must sell this week. Address D. box 103, TIMES OFFICE.

LADIES' ready to wear & tailoring. Well est. Small investment. Will sacrifice leaving city. 328 S. VERMONT.

LUNCHROOM, owner in hospital, a dandy business in industrial dist., fully stocked and equipped. Sacrificed to $200, worth double. 1-3 down, rest $18. Phone WEstmore 4818.

LUNCH COUNTER, busy location, clearing $178 monthly. Price $700, only $300 down, rent $30. Call 306 Delta Bldg. 459 SPRING.

LUNCH rm., 12 stools, fully equipt. Moneymkr. Barg. 6527 S. Vermont.

LUNCHROOM, busy loc., mint for 2, $10. llv. rms., $60 lse. 8 Park.

LUNCHROOM, heart of city, est. bus. exc. Own. 512-2 p. m. 114 E. 3rd.

MACHINE SHOP
FULLY equipped, 5-yr. lease, best location in the city. REAL BARGAIN. Phone WE. 8774 or call 16th and Hill.

BUSINESS OPPORTUNITIES
Of Many Kinds

In Alphabetical Order

MANUFACTURER wanted, trusty associate with $10 services, who can command $25,000 for well established mfg. business factory, here in L. A., doing good business. Assets $150,000. This opportunity you cannot afford to miss. References required, Bank references given. Address K. box 316, TIMES BRANCH.

MFG. of ESTABLISHED LADIES' ready-to-wear desires partner with capital for expansion. Address K. box 231, TIMES BRANCH.

MFG. ART PILLOWS, etc. Selling nationally. Going big. $5000 for ½ int. or sell all. Call drug store, 855 W. WASHINGTON.

MEAT MARKET, GROCERY
Fountain. Receipts $200 day. Clearing $1000 mo. Price $16,000, terms, which includes 6-room house, 2 garages. Same owner 6 yrs. ATLAS CO., 1005 S. Grand.

MEAT MARKET FIXTURES
REFRIGERATORS, CONTINUOUS MEAT CASES. BARGAINS IN RE-BUILT USED BOXES AND CASES. CITY REFRIGERATOR CO., 27TH & ALAMEDA. RU. 2185.

MEAT, public market, cor. Westlake Park, est. 1 year, owner bus. Went East to start party. 3167 W. 6TH.

MEAT market concessions in new Safeway Stores. See H. S. Wright, 1815 E. Vernon ave. AX. 2251.

MEAT market, good paying, 1-man shop. Price reas. 2501 E. MAIN.

MEAT MKT., A-1 PLACE, AVER. PUR. $500 WK. CALL 5801 S. MAIN

MEAT mkt., est. 4 yrs., sac. at ½ cost. Leaving city. 2507 SUNSET.

MEAT mkt., chain store. Busy cor. Receipts $375 wk. 1442 W. 14TH.

MEAT shop in busy mkt. Rent $37 mo. Must sell. 5939 SUNSET BLVD.

MILLINERY store, good location and lease. No reasonable offer refused. 2208 S. WESTERN.

MILLINERY shop, stock, lease, fixtures, Holly. corner. Sacrifice. ME. 8184.

MUSIC & RADIO. Long established Hollywood. Piano afternoons or evenings. HO. 6483.

MUSIC store & millinery, nr. Shrine Temple & U.S.C. No competition. Sac., leaving city. 711 W. Jefferson

NEWSPAPER agency for sale, best in Orange County. 13140 Lake, Westminster, Calif.

NEWSPAPER MAN—Practical printer, wanted, to lease country weekly. Call R. 326, Coronado Hotel, today, 8 to 12.

NOTION, fancy goods shop, fine loc., sickness. 5111 SUNSET BLVD.

OFFICE FOR SALE CHEAP
Finest in town; furniture complete, 4-yr. lse. lease 430 S. La Brea. LOW RENT. Fine for builder or real estate. Will sell very cheap.

ORANGE drink & cigar stand for lease. Low rent, good traffic. See MR. STRAUS, 719 W. 8th st.

PAINT SHOP, large paying lacquer shop, full crew with plenty of work, $2500 cash. Investment & stock. 1166 cash. Ot. 1314

PARTNER FOR MANFG. FIRM.
Established 7 yrs. Need man to take care of books & sales force. Credit unlimited. Splendid opportunity for right man. Offer ½ interest for $15,000 cash. Re-organization 12 m. daily, Sundays closed. Absolutely no agents. 2402 WEST WASHINGTON.

PARTNER wanted to start an old and well known business in the Jobbing own corner 200x250 ft., close in, on main street. Will take partner or lease and sell all, should be good for $50,000 a year if run right. Room 7, 1500 S. Broadway. Pay 1 mo. dress P. box 243, TIMES OFFICE.

PARTNER WANTED—By well-known bus. man in manufacturing business, city, house or hotel. Free rent, plus good salary and guaranteed profit. Require $2500 to $4000 cash to invest. Fully secured. Bank refs. Address J. box 314, TIMES BRANCH.

PARTNER wanted in BEAUTY PARLOR. Best of locations. Money maker, makes $40 to $75 week. Experience not necessary. Small investment. OWNER, 2207 GLENDALE BLVD. Ph. OL. 2518.

PARTY, small amount capital, active, in manufacturing small electrical device. Big market. Large number orders on hand. Ph. 881844, Sunday. Week day afternoons.

PARTNER wanted to take 3rd interest in producing exquisite screen films, already on the market. $5000 required. Mr. A. ACKERMAN, 1131 Lillian Way, HOLLYWOOD.

PARTNER with capital. Active or other, to finance manufacture and sales of a fine line of porch, lawn and beach equipment. 4643 W. WASHINGTON. 47182.

PARTNER WANTED for steam automobile wash rack. Plenty work. Neat prices, no comp. Very reas. for good worker. 2040 Sunset Blvd.

PARTNER, for poultry ranch, with some capital. I have the experience and some money. Address F. box 209, TIMES OFFICE.

PARTNER, auto repair shop, I am All mechanic & will teach anyone shooter trade. Pay good wages & profits. Small inv. 1005 S. Grand.

PARTNER for estb. plating works, doing good business, employing 7 men. Cannot handle alone. $600. MOSS, 1220 Maple.

PARTNER, est. bus., netting $10 day each in service station, no exp. necessary. Full price $1650. 1442 W. 7TH ST.

PARTNER, lady cook needs honest partner, take cash, attend floor. A downtown location, clear, each $175 mo. $250 required. 1120 W. 7TH.

PARTNER wanted for can manufacturing business. Big money-making opportunity. I. Turner, 253 So. L. A. st.

PARTNER, big Holly. serv. sta., no exp. nec. if worker, good lease, low rent, full price. $4500. 6036 HOLLY. BLVD.

PARTNER, service station, $10 day to worker and $5-$6 on profits. Small inv. 4 E. Spring. RM. 513.

PARTNER, high Holly'd battery shop. Net $10 day each. No exp. nec. Small inv. 6026 HOLLYWOOD BL.

PARTNER, auto. battery works, teach trade. Cas. cir. 49. Only $750 req'd. 124 W. 4. R. 423.

PARTNER, big gas & oil sta., 5 yrs. lease. Net $100 week. Can show me over. A bug. 6058 HOLLY'D BL.

PARTNER, radio & battery shop in Hollywood. Can't handle alone. Real money maker. 4714 N. WESTERN.

PARTNER, active, $20000, resort cafe, hotel. Address E. box 51, TIMES OFFICE.

POOL ROOM, BARBER SHOP, CIGAR STAND. Soft drinks, 3 barber chairs, 7 pool tables, 1 snooker table, long lease, reasonable rent; good location, old established business since 1910. Owner must sell, terms as low as $1000 down; can be arranged to reliable party, balance monthly payments. 1346 E. FLOWER.

POOL room, industrial district, 7 tables, clears $250 month, best buy in city. $4250, part time payments. 1130 W. 7TH ST.

PRINTING plant, owner retiring. Real bary. Fully equip. Terms. Address Box 783, Station C, L. A.

PUBLIC STENOGRAPHIC OFFICE
A live, well-equipped Steno.-Notary office in city's largest bldg., excellent lease & loc. Splendid for 2 business women—both retiring. High grade business requiring a high grade investor with sufficient money to carry on same. Address K. box 138, TIMES BRANCH.

RESTAURANT, long est., Hollywood location, seats 34, good food, investment, top prices, worth $6000; owner must sell, $2750 for quick sale. Look this over. 1 O. box 853, HOLLYWOOD STATION.

RADIO enthusiast to join us, real opp. to reliable party, small investment, references required. 235 BRYSON BLDG., or ph. 881-844, afternoons or evenings.

RADIO SHOP
Near Safeway mkt., busy section, 8 car. Ph. WA. 7718, 7 p.m.

RESTAURANT, sacrifice, fine location, $716 lease, building and 1-story ground lease, at $25. Closed account ill health. Readers please list. Capitol 1913. 13 to 5.

REST., horseshoe counter, 24 stools, complete and modern. Takes in $40 daily, no comp., partly managed. (Closed Sundays.) $500 req. 918 W. SANTA BARBARA AVE.

RESTAURANT, counter and tables, seats 21, busy district, fine equip. Clears $800 mo. $1000 cash will handle it. 1120 W. 7TH.

RESTAURANT for sale at once. Doing good business. Good corner location. Partnership disagreement. See MR. DILLES, 516 S. Figueroa.

RESTAURANT, good paying, for sale, suitable for man and wife. Address K. box 813, TIMES BRANCH.

RESTAURANT, well equipped, also store room for grocery and market. See owner, 2346 BAKER AVE., Bell

RESTAURANT for sale or trade. 1706 E. 56TH ST.

DOUBLE DEALING BY REDS REPORT

Paris Hears of Harrimans' Trouble in Caucasus

Teutons Said to Have Gained Mines in Same Fields

Soviet Concession Regarded as Most Important

[BY CABLE—EXCLUSIVE DISPATCH]

PARIS, Nov. 27.—According to information reaching Paris, the Harriman interests have gotten into difficulties with the soviets over the Manganese concessions in the Canton of Chiatouri in the Caucasus.

It is said that the Harrimans have carried out their part of the bargain, including a recent payment of $4,000,000. They now find that the soviets have made a contract with German interests giving a concession to the same fields.

This German company operated the mines before the soviet regime began and it is understood that one of the big stockholders is the former Kaiser.

The report says that the Harriman interests have protested to Moscow without satisfactory results.

HEAD OF HARRIMAN COMPANY IN EUROPE

[EXCLUSIVE DISPATCH]

NEW YORK, Nov. 27.—W. A. Harriman is in Europe, and it was impossible to reach any other officers of the company to confirm the cable from Paris telling of difficulties with the soviets over the rich manganese concession in Chiatouri, Georgia.

The concession marked the first entry of American business interests into soviet Russia on the scale and was described as the most important grant ever given by the Russian government. The manganese fields in the Chiatouri district are said to be the largest and most productive of their kind in the world and under the con-

BUSINESS OPPORTUNITIES
Of Many Kinds

In Alphabetical Order

RESTAURANT and fountain, beautiful Mayfair'd, something seldom offered; good lease, rent; seats 140, takes $90 daily, $30000, worth $50. COWPERTHWAIT & SON, Mu. 2377.

RESTAURANT, indust. dist., doing capacity bus., must sell, thors. investigation, opportunity, man & wife. 1744 GEORGIA.

RESTAURANT, COST OR LOSS NO object. Owner leaves tonight forever. Best offer takes it. Act quick. HO. 7440.

RESTAURANT, busy location, clearing $200 month, only $1000 down. Will give trial, rent $55. Call 306 Delta Bldg. 459 SPRING.

RESTAURANT, equipped, fine location on S. Broadway. Pay 1 mo. rent and start in business. CA. 1441.

RESTAURANT for sale or trade, seats 34, lease and good business, good equipment, your own terms. 147 W. Broadway, Glendale. CR. 2373.

RESTAURANT in hotel, sac. for cash, must for $. 719 MAPLE.

REST., seats 50, well equipt. Barg. for quick selling. 1134 S. FIGUEROA.

SANITARIUM OF 20 ROOMS, 40 BED CAPACITY. DR. UNABLE CARE FOR SAME. $15000 WILL HANDLE. SPLENDID PROPOSITION. PHONE 892760.

SERVICE STA., 5 yrs. lease, sells $80 day. Terms. 401 Hibernian Bldg.

SHOE repair shop, complete, with machy. Laudis No. 2, sell reas. 2301 E. 7TH ST.

SHOE shop, Landis, No. 12, cut8t. Fine lease. Best location, Vermont & Jeff. Cheap. 2466 S. Vermont.

TAILOR & Cleaning store, busy trade, long lease, 5 furn. llv. rms. & bath, good opp. 4554 S. HOOVER.

TAILOR & cleaning parlor, fine loc., Rent reas. Best loc. 6721 S. Hoover.

TEA ROOM, Wilshire Blvd. Good estab. business. Call DR. 4947. MRS. SMITH.

TEA room in Hollywood, nets $400 a mo. Est. 4½ yrs., sell or exc. for anything good. 476 N. WESTERN.

TEA ROOM
Near Safeway mkt., busy section, 8 car, Ph. WA. 7718, 7 p.m.

TEA room at a bargain, Polly Ann, 913 S. ALVARADO.

THEATER—$4000, only house in live town. Beaut. equip., includes big organ. Doing the bus. 815 HILL. R. 208.

THEATERS all kinds, all prices, deal thru reliable theatre broker. HAWKINS, 1004 Heuer, Arcade Bldg.

TIRE & vulcanizing business (wholesale & retail) and branch stores for sale, clears $800 monthly, employs 10 men. Low stock, best proposition in city. $6000. Call res. even. 3102 DALTON.

TIRE SHOP, IDEAL LOC. Large stock, wood. opp. 4351 MONETA.

WASH rack and grease pit in new auto pk., for lease. 1905 MARNE AVE. & Washington Blvd.

WASH RACK, grease rack & steam cleaner, sale or lease. See OWNER, 933 So. Olive.

WASH and grease rack, new, good location. Priced to sell. A real buy. 7th & Walnut service sta., L. Beach.

BUSINESS OPPORTUNITIES
Wanted

CAPITAL IS AT YOUR COMMAND
PARTNER EASY TO GET
Incorporate and organize your business. Expense is small; I do the work. If you wish to sell your business, expand your business, need more capital or want a partner don't fail to see me. Twenty years' experience. Consultation free.
W. V. COONS, MANAGER
5466 Hollywood Blvd. HE. 2169.

WANT good business for 1 or 3 clear business lots in city of Imperial, Cal. Value about $2500 each. Inquire owner, rear downstairs, 1153 CHERRY AVE., Long Beach, Cal.

SPENT 20 yrs. wholesale grocery finance and credits. Took year vacation. Want connection. Make small investment. Address F. box 64, TIMES OFFICE.

WE buy, sell and finance inventions and patents. SCIENTIFIC RESEARCH ASSN., 404-5-6 Insurance Exch. Bldg.

IF YOU WANT to sell your business or secure a partner, look up over "WE ARE DOGGETTERS." IN L. A. SINCE 1911. REGENT CO., 312 W. Santa Barbara Ave. VA. 6781.

HAVE had 4 years' successful experience in owning and managing apt. houses; handle any size. TR. 4187. Apt. 206.

WANTED—ALL CLASSIFIED ADVERTISEMENTS FOR THE SUNDAY TIMES MUST BE RECEIVED BEFORE 7:30 P.M. SATURDAY

WANTED, to buy or rent, small lunch room or other small business, or will consider partnership. Address F. box 285, TIMES OFFICE.

CAPITAL seeker, give us the business we will get you the money. A. STRUBBERG, 431 Title Ins. Bldg.

HEADQUARTERS for partnerships. If you need a partner, ph. TR. 8898. ATLAS CO., 1005 S. Grand ave.

MAN 40 wants legitimate connection some business, making money. MR. REILDEN, TR. 4887.

OUR BUSINESS IS SELLING YOURS W. S. RATTRAY & CO.
606 Title Ins. Bldg.,